AN AMERICAN PAPER FOR AMERICANS

# Chicago Daily Tribune

THE WORLD'S GREATEST NEWSPAPER

"LET FREEDOM RING" —Samuel Francis Smith

★ ★ FINAL

VOLUME CIII.—NO. 194 C | [REG. U. S. PAT. OFFICE. COPYRIGHT 1944 BY THE CHICAGO TRIBUNE.] | MONDAY, AUGUST 14, 1944.—26 PAGES | THIS PAPER CONSISTS OF TWO SECTIONS—SECTION ONE | THREE CENTS PAY NO MORE

# NAZI RETREAT CUT BY YANKS

## *Armored Troops Dash 55 Miles to Argentan in 5 Days*

## U. S. SPENDING ABROAD HIT FOR WASTE, UNREST

### Ex-WPB Aid Cites 'Dubious Projects.'

BY THOMAS FURLONG.

H. Scott Johnston, former official of the war production board, yesterday told a story of waste, extravagance, and inefficiency in conduct of New Deal agencies directing the so-called "economic warfare" activities in foreign countries.

H. Scott Johnston.

Johnston spent 22 months in Washington as a conservation consultant for the war production board. In this position he reviewed thousands of requisitions of other government agencies for goods to be shipped abroad under the guise of promoting the allied war cause. He quit his position last April because most of the recommendations of himself and his associates were ignored.

**Tells "Appalling Ignorance."**

Johnson told THE TRIBUNE that there was "appalling ignorance" in Washington of conditions existing in the foreign countries to which the United States sent vast quantities of nonwar goods and equipment.

Hastily conceived projects were launched without adequate preparation, Johnston said. Equipment and materials were shipped to South American countries to carry out projects without knowledge of equipment and materials available there to do the job. Shipping space was wasted and excessive inventories were built up abroad of equipment badly needed in the United States, he said.

Johnston said one of the worst offenders among the New Deal agencies was the office of economic warfare, formerly directed by Vice President Wallace, and now part of the foreign economic administration.

**Seed Project Called Example.**

As an example Johnston cited the project launched by OEW for stimulating production of oil bearing seeds in South America. This program was undertaken after the Japanese overran the far eastern areas that had been important sources of oils for the United States.

The OEW sent to South American countries thousands of plows, harrows, combines, trucks, and other equipment in furtherance of this program. It was impossible to tell at the beginning, Johnston said, whether the goods being requisitioned bore any sensible relationship to the actual needs. It soon developed, however, that the goods were being requisitioned by OEW without any knowledge of conditions existing in those countries.

**One Plow to Each Acre!**

"We received one requisition," Johnston said, "for 14,000 plows. Inquiry developed the fact that these plows were intended for use in the cultivation of 16,000 acres—almost one plow for every acre. This occurred at a time when American farmers were crying for additional equipment with which to carry out the government's program for increased food production."

The personnel of the agencies presenting such requisitions in-

[Continued on page 12, column 2.]

### Tribune Features


| | |
|---|---|
| Crossword Puzzle | Page 7 |
| Dick Tracy | Page 18 |
| Editorials | Page 10 |
| Farm and Garden | Page 11 |
| Friend of the Yanks | Page 10 |
| Gasoline Alley | Page 14 |
| Gumps | Page 19 |
| Harold Teen | Page 15 |
| Inquiring Camera Girl | Page 8 |
| Little Orphan Annie | Page 14 |
| Moon Mullins | Page 17 |
| Neighbors | Page 12 |
| Obituaries | Page 19 |
| Radio programs | Page 20 |
| Smilin' Jack | Page 18 |
| Smitty | Page 15 |
| Terry | Page 18 |
| White Collar Girl | Page 13 |
| Winnie Winkle | Page 15 |


## *Capt. Harrison Recounts New Drake Theory*

*[Mrs. Frank Starr Williams was murdered in her room in the Drake hotel. Her pretty daughter, Mrs. Patricia Goodbody, nearly shared her fate. The assassin, a "woman in black," escaped. Who was the woman? Why did she commit murder? Every one has asked those questions. Nobody seems to know. But for months, some police disdained the existence of the "woman in black." Charles M. Wilson, talented director of the Chicago police scientific crime detection laboratory believes "there was a third woman in the Drake murder room." In yesterday's article of Capt. Harrison's report on the Drake case, Director Wilson told of the presence of the third woman. He told also how Patricia had suffered powder burns. Today, in Capt. Harrison's continuing report, Mr. Wilson tells of a struggle, of perfumes, and of an infinitesimal flake—a flake no bigger than a pin point—which conceivably, altho remotely, could lead to the slayer.]*

BY CAPT. THOMAS HARRISON
(Ace Criminologist.)

[Copyright: 1944: By The Chicago Tribune.]

*(Pictures and diagram on page 6.)*

Bullet No. 2, in the strange murder of Mrs. Adele Born Williams, was the next object of study by Charles M. Wilson, director of the Chicago police scientific crime detection laboratory.

This bullet penetrated a closet door in the hallway opposite the bathroom, entering the panel 46⅛ inches above the floor. It ricocheted off the door frame at the far side of the connecting closet and inside the closet 29⅝ inches above the floor. This represented an acute downward angle, and in the words of Wilson, "an unnatural course, indicating a wild shot."

Examination of powder residues around the bullet hole in the door indicated that the shot was fired at "not more than 24 inches, and probably 18 inches" from the door. The nearness of the shot and the acute angle of the bullet indicated, Wilson said, that the gunwoman was right handed.

**Forced to Face North.**

This theory is based on several factors, Wilson said. As the woman fired the first shot—at Patricia—in the bathroom, Mrs. Williams, who was dressing in the bedroom, rushed from the north end of the bedroom into the hallway to intercept her. Mrs. Williams then was facing south. The gunwoman left the bathroom, encountered Mrs. Williams, and, in self-defense, had to face north to confront her.

The gunwoman's right hand then, Wilson explained, was nearest the closet door, which is on the east side of the hall. Mrs. Williams presumably grasped the assassin's gun hand. The gun was fired at close range, so close, indeed, it left powder marks on the white door. The path of the bullet was downward and somewhat forward from a right hand position.

Because of the narrowness of the hall, and because of the presence of another person—Mrs. Williams—blocking off movement to the north, a left handed person, Wilson held, could not have fired that shot into the door at the angle and distance the shot was fired.

**Other Evidence Cited.**

"There is also evidence in the bathroom that the woman was right handed," said Wilson. "The shot fired at Patricia was on Patricia's left side. Moreover, the theory that

[Continued on page 6, column 1.]

**"Get Those Planes Into the Air!"**

When Gen. MacArthur tried to safeguard what meager air power he had in the Philippines, why were his orders disobeyed?

Now the whole appalling story of the unreasonable neglect of the Pacific theater by the high command in Washington can be told.

Frazier Hunt, noted correspondent, who has had access to the historical data at MacArthur's headquarters, will start telling in next Sunday's Chicago Tribune what happened in the Philippines and why.

● *Don't miss it!*

**HERE GOES THE PROFESSOR AGAIN!**

## *Palisades Park Swept by Fire; 25,000 Flee*

*(Picture on back page; map on page 4.)*

Cliffside, N. J., Aug. 13 (AP).—The fourth major fire in three days in the New York City-New Jersey area swept thru Palisades amusement park for 2½ hours today, driving out an estimated 25,000 Sunday pleasure seekers, sending at least 19 persons to hospitals, and destroying about 85 per cent of the park before it was brought under control.

Firemen with apparatus from 14 municipalities battled the flames. Irving Rosenthal, park proprietor, said the damage probably will exceed $1,500,000.

From New York City's Hudson river front a column of smoke could be seen in the afternoon rising from the park on the high Palisades cliffs across the river, long a familiar sight to New Yorkers, especially by night.

**Hundreds Get First Aid.**

Hundreds of persons, overcome by smoke and heat or injured by sparks and embers which showered from collapsing amusement structures, received first aid treatment from emergency squads of doctors and nurses who arrived from nearby communities in response to radio appeals by Cliffside and Fort Lee police.

Most of 4,000 persons who had sought relief from the heat in the park swimming pool, near the fire's point of origin, milled about in swimming suits anxious about their belongings, while others looked for lost children.

**70 to 100 Autos Destroyed.**

Between 70 and 100 cars in the parking lot were destroyed. The sound of exploding gas tanks led many to believe there were bombs going off.

William T. Michaelson, public safety commissioner of Cliffside, said the flames had leveled about 75 per cent of the buildings and gutted another 10 per cent in the 49 acre enclosure.

According to witnesses, the fire started when flames burst suddenly from under the Virginia Reel, a circular ride which was loaded with children.

At the swimming pool next to the Virginia Reel, 4,000 persons were caught on the beach and a jam was created at the entrance to a narrow bridge leading to the dressing rooms.

In the panic, Anthony Mattag, 36, of Passaic, N. J., lost his 5½ year old son, Eugene, for whom he was still searching tonight.

A Fort Lee fire truck, which was run up to the swimming pool, was caught in the flames and destroyed.

The fire, which came as a temperature of 100 degrees broke all New Jersey records for the fourth successive day, was the third major resort blaze in three days, coming after the burning of a block of boardwalk and buildings Friday at Wildwood, N. J., and of part of Luna park at Coney Island yesterday.

At Pier 4 in near-by Hoboken, a $4,300,000 fire which started Friday night was still smoldering today.

## LAWYER FOUND SHOT TO DEATH IN HOTEL AFTER SUICIDE CALL

Stanley Watson, 51, of 1432 Elmdale av., until recently an attorney for the office of the alien property custodian at 135 S. La Salle st., was found dead in his room in the Statler hotel in St. Louis yesterday, a bullet hole above his heart and a revolver in his right hand.

The body was found as a cousin, Mrs. Nelson Cunliff of Valley Park, a St. Louis suburb, was phoning the hotel to tell the management Watson had called her, saying he intended to end his life.

Watson resigned his Chicago position six weeks ago, other employes in the La Salle st. office said. They said he had been in ill health.

He is survived by his widow, Julia, a son, Lt. John Stanley Watson, now in France; a daughter, Marina, and his father, Judge Albert Watson, of Mount Vernon, Ill., his former home. He left here several days ago to go to Mount Vernon, but never arrived there.

## THE WEATHER

MONDAY, AUGUST 14, 1944.

Sunrise, 5:58. Sunset, 7:53. Moonrise, 2:51 a. m. tomorrow. Saturn is the morning star. Venus, Jupiter, Mercury, and Mars are evening stars.

CHICAGO AND VICINITY: Partly cloudy with one or two brief thundershowers today, followed by clear tonight and tomorrow; cooler this afternoon and tonight; moderate winds; high today, 88; low tonight, 52; high tomorrow, 85.

ILLINOIS: Partly cloudy thru tomorrow; widely scattered thunderstorms today and in south tonight and tomorrow; cooler in north and central this afternoon and tonight.

TEMPERATURES IN CHICAGO

For 24 hours ended 2 a. m. Aug. 14:

| | | | |
|---|---|---|---|
| 3 a. m. | 65 | 11 a. m. | 90 |
| 4 a. m. | 64 | Noon | 91 |
| 5 a. m. | 63 | 1 p. m. | 93 |
| 5:45 | †61.3 | 2 p. m. | 94 |
| 6 a. m. | 62 | 3 p. m. | 97 |
| 7 a. m. | 64 | 4 p. m. | 98 |
| 8 a. m. | 70 | 4:10 | *98.3 |
| 9 a. m. | 77 | 5 p. m. | 98 |
| 10 a. m. | 84 | 6 p. m. | 96 |
| 7 p. m. | 94 |
| 8 p. m. | 89 |
| 9 p. m. | 85 |
| 10 p. m. | 81 |
| 11 p. m. | 79 |
| Midn't | 78 |
| 1 a. m. | 77 |
| 2 a. m. | 76 |

*High. †Low.

POLLEN COUNT: For the 24 hours ending at 4 p. m., 84 grains per cubic yard of air.

For 24 hours ended 7:36 p. m. Aug. 13: Mean temperature, 80; normal, 72; excess since Jan. 1, 769 degrees.
Precipitation, none; deficiency since Jan. 1, .96 of an inch.
Highest wind velocity, 13 miles an hour.
Relative humidity, 7:30 a. m., 67 per cent; 1:30 p. m., 28; 7:30 p. m., 38.

[Official weather report on page 12.]

*Total average net paid circulation,*
JULY, 1944
DAILY *in excess of* 970,000
THE CHICAGO TRIBUNE

## *43 Are Hurt as Bus Rams a Steel Pole*

*(Picture on back page.)*

Forty-three persons were injured, six seriously, when a west bound Bluebird bus went out of control yesterday and crashed into a steel telephone pole at 5122 63d st.

Paul W. Rode Jr.

Harold Dobro, 28, of 2835 W. 24th st. was trapped within the smashed interior of the bus for 45 minutes. A street car wrecking crew, aided by police, succeeded in prying open a door and extricating him. He suffered a broken left ankle.

**List of the Injured.**

Others seriously injured: Victor Lesniak, 21, of 2016 W. 21st st., left leg crushed and later amputated; Mrs. Josephine Obrocto, 34, of 1663 N. Francisco av., hip and head injured; Peter Gust, 22, of 2040 W. 21st st., knee injuries; Mrs. Caroline Gura, 54, of 2315 Marquette rd., head injured; Mrs. Anna Weslewski, 52, of 907 N. Richmond st., head and shoulders injured.

Paul W. Rode Jr., 38, of 9505 Ogden av., the bus driver, was among the less seriously hurt. Chicago Lawn police released him after investigation disclosed the accident resulted from a broken steering knuckle.

The crash occurred opposite the building of the United States air transport command at Chicago airport, and a score of the injured were given first aid in the transport building by army personnel.

Others were given emergency treatment in a first aid station at 55th st. and Central av. The more seriously hurt were taken to Holy Cross hospital.

Witnesses said the Joliet bound bus, traveling at a moderate speed, veered sharply to the right, and smashed into the pole. The steel upright ripped more than three feet into the front of the bus.

**Impact Blocks Bus Door.**

Police reported 51 persons were aboard the bus, many of them standing in the aisle and crowding the space around the front door. The impact of the crash tore seats loose and piled seats and passengers into a heap.

The front of the bus was smashed so that exit thru the door was impossible; most of the passengers crawled thru windows and out the emergency rear exit.

Some of the injured were taken to the office of Dr. Roger Poborski at 6548 65th st., others to the office of Dr. William Riley, 6424 S. Central av.

## MAY NOT NEED TO INVADE JAP ISLES: NIMITZ

### Sees Chance to Win Without It.

PACIFIC FLEET HDQ., Pearl Harbor, Aug. 13 (AP).—Adm. Chester W. Nimitz sees a possibility of defeating Japan without invading the enemy homeland.

Adm. C. W. Nimitz.

"I am not sure or convinced that invasion will be necessary to insure a winning peace," the commander in chief of the Pacific said at a press conference today.

"I do not believe anybody can definitely say that invasion by assault will be necessary until the time comes and the situation is unfolded more than it is at present. However, we should keep in mind the possible necessity of invasion and be prepared for it."

**Would Move to Marianas.**

The admiral, just returned from a Guam-Saipan inspection trip and conferences with Vice Adm. Marc A. Mitscher, Vice Adm. Richmond Kelley Turner, and Maj. Gen. Roy S. Geiger of the marine corps and others, disclosed that he is anxious to move his headquarters to a fighting area.

"I am not prepared to say now whether I will advance my headquarters to the Marianas, but I can say that I constantly am on the lookout for an opportunity to move closer to the fighting," he said.

**No Single Attack Will Win.**

Nimitz expressed his views on the necessity of invading Japan after being asked, "How far can we go in relying on air bombardment to defeat Japan?"

"I do not believe any single form of attack will defeat Japan," he said. "It will have to be a combination of every weapon — sea blockade, air bombardment, possible surface ship bombardment. Already surface ships have bombarded the northern Kuriles. A combination of the whole military effort will bring about the defeat of Japan.

"It hardly seems possible, because of the great distances involved, to deliver the same bomb tonnage on Japan as has been delivered on Germany and German positions in occupied Europe.

**Troops' Morale High.**

"This war is a new experience for Japan," Nimitz pointed out. "We do not know how much they can take before they'll throw in the sponge. But I certainly believe, no matter what the peace terms, it will be necessary to occupy certain places to insure the peace terms are carried out."

Nimitz was "impressed by the fine spirit and morale of the troops, both the navy afloat and the combat units ashore in the Marianas."

"This time there was no exception," he said. "They're all in fine spirits and are ready to go. They also are in very fine physical condition. I can assure the folks back home these young men never will let them down."

**52,323 Japs Killed.**

He said the Japanese ground casualties in the Gilberts, Marshalls, and Marianas total 52,323 killed in action and 3,022 prisoners of war plus thousands killed in aerial and surface bombardment. American losses were 5,903 killed.

Asked if any Americans surrendered, Nimitz said, "Indications are a very few of our men got ahead of the lines and were taken prisoner, but I do not believe any surrendered."

In his daily bulletin Nimitz announced earlier that land-based planes bombed Japanese bases from Paramushiro in the north to the Carolines and the mid-Pacific Marshalls Thursdays and Friday.

One Japanese patrol vessel was sunk and a second damaged near Paramushiro, in the Kuriles. Liberators of attacked Chichi Island in the Bonins, 600 miles from Tokyo, hitting the airdrome and a cargo ship. Pagan Island in the Marianas, Rota, near Guam, Truk, and Ponape in the Carolines and the Marshall Islands were bombed.

## *Russians Drive Germans Close to E. Prussia*

*(Map on page 3.)*

LONDON, Aug. 14 [Monday]—(AP).—Russian troops drove yesterday to within 16 miles of the Nazi communications center of Lomza in their flanking movement northeast of Warsaw, and hurled the Germans across the Biebrza river, last big water obstacle before the German east Prussian border, 15 miles beyond.

Russia's 2d Baltic army, almost half way across Latvia in a drive toward the Baltic sea, captured the rail and highway center of Madona, 75 miles east of Riga, Latvian capital. Other units are within 55 miles of Riga on the southeast in the concerted drive aimed at annihilating possibly 200,000 Nazis trapped in Estonia and Latvia.

North of the 2d Baltic army sector another soviet army, the 3d Baltic, captured the rail and highway town of Voru, nearly 38 miles inside Estonia and 95 miles from the Gulf of Riga. This army apparently seeks to seal off Estonia as part of the chopping up of the trapped German divisions.

**Near Important Railway.**

The rail city of Rouge, eight miles southwest of Voru, also was captured. Its fall put the Russians only 32 miles from Valga. The railway running thru Valga is the backbone of axis defenses in the two Baltic states.

Near southeastern East Prussia the 2d White Russian army virtually had cleared the enemy from a 25 mile section of the east bank of the Biebrza river in a drive toward East Prussia along both sides of the Bialystok-Lyck railway. It was in capturing Menzhenin that Red troops advanced to within 16 miles of Lomza.

**Town Near Warsaw Falls.**

The 2d White Russian army also captured Mostowka, only 11 miles northeast of Warsaw, in which Polish patriots were reported still fighting the Germans in the streets.

Moscow reported that the 2d and 1st White Russian armies seized 180 places on a 100 mile front during the day.

A Berlin broadcast, admitting a limited German retreat in northern Poland, said the 2d White Russian army had been reënforced with 10 fresh divisions.

Moscow did not mention the progress of its troops in the Carpathian region or in western Latvia and Lithuania. Berlin, however, reported slight Russian gains in Lithuania near Vilkaviskis, 12 miles from the East Prussian frontier.

A special Moscow announcement said the 2d Baltic army had killed or captured nearly 70,000 Germans in a month.

**GERMAN WAR REPORT.**

Berlin's broadcast war report said yesterday:

"Soviet attacks between the district of the Prut sources and the large Vistula bend were warded off. Planes made successful attacks on soviet tanks west of Baranow.

"Northwest of Bialystok further breakthru attempts, carried out by more than 10 soviet rifle divisions, were checked in heavy fighting.

"On the Latvian front the enemy yesterday again vainly attacked at numerous places. Only southwest of Lake Pskov did he succeed in widening his penetration. Heavy fighting is in progress there.

### *Intense Heat Brings Ice Rationing in Atlantic City*

Atlantic City, N. J., Aug. 13 [Special].—Ice was placed on a virtual rationed basis in the Atlantic City area today, with the supply for general consumption reduced to 70 per cent of normal. The intense heat has increased demands and ice shipments from other cities have been reduced.

### *Yank Sets Record of 200 Missions in One War Zone*

ROME, Aug. 13 (AP).—Capt. William S. Gatling, 22, Tarboro, N. C., set a new record for American fighter pilots in this theater by flying his 200th mission on a single tour of duty. Gatling began as a Warhawk pilot in the Libyan desert, and now flies a Thunderbolt.

### *Morgenthau and Winant Luncheon Guests of Eden*

LONDON, Aug. 13 (AP).—Secretary of the Treasury Morgenthau, United States Ambassador John G. Winant, and Dr. Harry D. White, economic director of the treasury department, were luncheon guests today of Foreign Secretary Anthony Eden.

## FOE RETIRES UNDER HAIL OF ALLIED BOMBS

### Canadians, British Tighten Pincer.

*(Map on page 2.)*

SUPREME HDQ., ALLIED EXPEDITIONARY FORCE, Aug. 13 (AP). — United States armored columns, in a scythelike sweep northward behind the enemy line, have stormed into Argentan, cutting the last direct escape highway toward Paris for the bulk of the German 7th army retreating in bomb-rent columns thru an escape hatch now narrowed to 18 miles.

One good road, leading northeast from Falaise to Lisieux and indirectly to Paris, remained in Nazi control, but was made hazardous by Canadian artillery fire.

*[The Brazzaville radio, heard by CBS, said the allies were only 1½ miles from Falaise.]*

Lifting five days of secrecy, supreme allied headquarters disclosed that the United States drive in France beyond Le Mans had pounded 55 miles north to Argentan, within 18 miles of the British and Canadians pinching in from the north of the Germans in the 30 mile deep "coffin corner" of Normandy.

**Up to 200,000 Germans Perilled.**

Front line dispatches said the German 7th army was in full retreat all the way to Paris thru the narrowing corridor. Thousands of allied bombers and fighters ripped, with great toll, at the congested columns of tanks, trucks, and troops falling back all along the road to Paris.

There was no indication of how many of up to 200,000 Germans engaged in that sector were getting out.

The whole escape corridor was within artillery range of the Americans on the south and the Canadians and British to the north. The allied northern flank was closing in on Falaise, key road hub north of Argentan.

Coupled with these blows from north and south to spring the Normandy trap shut, the United States 1st army at the western end of the bulge opened a general offensive at dawn Sunday, advancing some miles on a front between Vire and Mortain. The Germans fled before them in every conceivable type of vehicle, a front dispatch said.

**Advance Thru Alencon.**

The American armor forming the southern jaw of the trap—had plunged more than 100 miles thru Nazi lines since it slashed eastward from the Breton peninsula. Then one column hammered northward, from Le Mans, seized Alencon 30 miles away, and punched another 25 miles to Argentan. Argentan perhaps already had been passed.

For five days, while this Le Mans-to-Argentan drive covered 55 miles, supreme headquarters had cloaked the operation in strictest secrecy. There still was no announcement on whether other columns had fanned out east closer toward Paris or in other directions from Le Mans. Le Mans is 110 miles southwest of Paris.

**Still a Fighting Retreat.**

It still was a fighting retreat, and not yet a rout. But with 20 German divisions and other remnants—hard pressed and tight hemmed it had the potentialities of another Stalingrad trap.

Allied armies already had taken 115,000 prisoners since D-day and contacted 40 Nazi divisions—the cream of the German army in northwest Europe. Since Saturday 5,760 prisoners had been taken.

*[A German broadcast said Nazi bombers had struck at Le Mesle on the Sarthe river, 13 miles northeast of Alencon and 83 miles west of Paris. It said there were heavy forces of American tanks and troops at Le Mesle.]*

A dispatch from the British front described the German retreat as a mass trek toward the Seine by tens of thousands of vehicles, many fired and torn by bombs.

**Yanks Open Greatest Assault.**

There was no indication whether Field Marshal Guenther von Kluge hoped to rally for a major stand on the Seine, or even Paris.

The greatest of the new assaults to crush the Germans inside their

broken bulge was uncorked at daylight by the American 1st army along the whole half-moon-shaped westernmost tip of the wedge, from which the Nazis a week ago tried to split the allies in Normandy and Brittany.

*[Berlin admitted loss of both Mortain and Sourdeval, a few miles to the north.]*

The Canadian 1st army lunged ahead two miles to Le Mesnil and Le Biquet in a flanking thrust northwest of Falaise, and there were reports of considerable German movements even out of that last big enemy stronghold.

**Make Suicide Stands.**

The British 2d army on the Canadian right stabbed in toward Falaise from both sides of the Orne, forging an almost solid front from five to eight miles from that road center.

British forces were within 5,000 yards of the supporting German bastion at Conde, midway between Falaise and Vire. But enemy resistance continued stiff. Suicide stands were made in Thury-Harcourt, where fighting still continued, and in other localities.

Despite the formidable defenses, the British and Canadians had gained five to 10 miles all along a 25 mile front during the last week.

*[The German broadcasts, besides reporting a push beyond Alencon—itself halfway between Le Mans and Falaise—said Nazi advance patrols had pushed 43 miles down the road from Chartres before meeting the Americans. This would place United States forces at least 25 miles east of Le Mans, and perhaps 85 miles from Paris.]*

**No Word on Loire River.**

There was no further official word on operations south of the Loire river, where the Americans had pushed 10 miles south of Nantes two days ago.

*[The mystery attaching to allied intentions was further heightened, by German broadcasts saying the German troops had fallen back south of the Loire between allied held Nantes and Angers, but denying that the Americans had yet crossed the river.]*

The Germans still held on to their last stronghold in the citadel of St. Malo on Brittany's north coast, and the situation apparently was not greatly changed around the besieged U-boat and naval bases of St. Nazaire, Lorient, and Brest.

**GERMAN WAR REPORT.**

The German Sunday war bulletin as broadcast from Berlin and recorded by the Associated Press in New York said:

"On the front on both sides of the Orne river and south of Vire the enemy made numerous incoherent attacks which led to embittered fighting and were mostly repulsed. Fighting for several dents is still going on.

"Fighting in the Alencon area was extended farther to the north and is increasing in intensity.

"After violent attacks from the air, the Americans renewed the attack on St. Malo. They were once again repulsed in violent fighting in which our coastal and flak artillery effectively took part. The enemy suffered severe losses. An enemy group which had broken into the town was thrown back in a counter-thrust. Prisoners were taken.

"Escorting vessels of the German navy sank an enemy E-boat in waters west of La Havre and heavily damaged another. Naval flak artillery and escorting vessels shot down 15 enemy bombers over the western and southern French coast.

"In the French hinterland 102 terrorists were wiped out in fighting.

"Retaliatory fire on London continues."

## Yanks Cut Nazi Escape Route in Wide Sweep

(Story starts on page 1.)

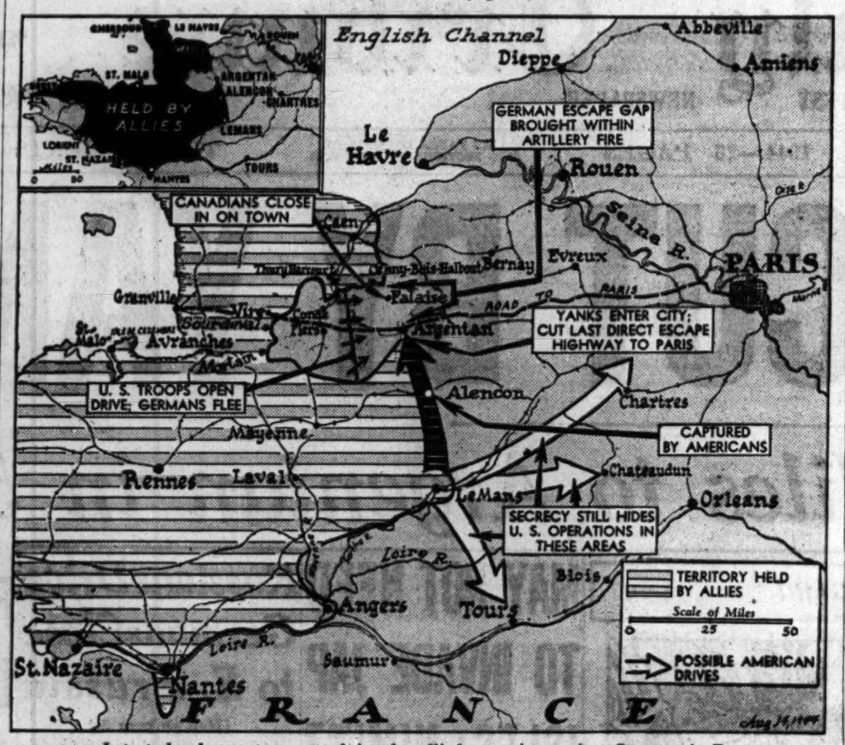


*Latest developments reported in the allied campaign against Germans in France.*

## REVEAL AIRMEN WRECKED HUGE NAZI AIRDROME

RENNES, France, Aug. 10 [Delayed]—(AP).—The Rennes airdrome captured by the Americans covers more acres than LaGuardia field in New York and is one of the largest and best equipped fields the Germans had in France. The field had 18 hangars, and two new concrete runways, one 4,360 feet long and the other slightly over 5,000 feet, which the Germans had built. Taxiways and parking areas extended two and a half miles into the cover of woods.

But American and British bombers had left only four of the 18 large hangars standing and these four were damaged. More than 90 bomb craters were counted on the runways.

Every vital installation except the hospital and the flying control office in a deep underground concrete shelter had been blasted. Several small buildings had been camouflaged to resemble huge ant hills, Capt. William Hendrickson, 142 W. 107th st., Chicago, Ill., reported.

## ROBOT ATTACKS EASE UP; FLYERS INTERCEPT SOME

LONDON, Aug. 13 (AP). — Sharp eyed fighter pilots and anti-aircraft gunners beat back flying bomb attacks today, exploding a number of the missiles over the sea as southern England and London enjoyed a comparatively quiet Sunday.

A few robots got thru, however, inflicting battle scars on two churches, one of which dates back to the 12th century; a famous English school, a hospital, a postoffice, and wrecking a row of 14th century houses.

Deaths were not high and a dozen persons were dug out of the wreckage after amazing escapes.

## U. S. PERFECTS GASOLINE TO FIT SUPER-BOMBERS

### Fuel May Put Tokyo on 'Suburban Line.'

Washington, D. C., Aug. 13 (AP).—A super-gasoline powerful enough to enable giant bombers to perform at their maximum capabilities in raiding Japan has been developed by American chemists and will go into production when the military gives the command.

The petroleum industry war council announced today that approximately 80 per cent of the nation's high octane gasoline capacity is primed to switch to the new fuel with minor changes in facilities.

Chemical details were withheld, but the council said the super-gasoline has a "vastly improved octane rating" over the 100 octane fuel now used in battle planes.

**Fuel Called World's Finest.**

The council called the "X" octane gasoline "the world's finest flying fuel" and said it was designed to "draw from the futuristic B-32 bombers, lethal B-29 Super-Fortresses, and the most modern fighter escort planes their originally intended maximum in sustained speed, short take-offs, combat radius, and load carrying capabilities."

The announcement said oil industry scientists predict quantity production of the new gasoline would permit "possible allied bombing of the Japanese mainland on a suburban service schedule."

The signal for production is expected to be given "as and when military plans permit"—that is, "should a shift in American military strategy suddenly call for a change in 100 octane aviation gasoline production from volume to volatility."

**Change in Schedule Likely.**

William R. Boyd Jr., chairman of the industry council, announced that because of present military requirements, volume production of the new fuel must follow the quantity production of present grade aviation gasoline for prosecution of the European war.

"It has been estimated that in the fall of 1944 it may be necessary to produce a considerable amount of this improved aviation gasoline," Boyd said.

He said the new fuel is "100 octane rebuilt chemically," adding that oil industry scientists, helped by new and delicate instruments, have been perfecting their means of analyzing high octane composition, and that 100 octane motor fuel has been lifted from the "groping laboratory stage."

### Turkey Suspends Paper for 'Dangerous Articles'

ISTANBUL, Aug. 13 (AP).—The Anatolian news agency said today that the Turkish government had provisionally suspended the newspaper Tan because it "persistently and systematically published dangerous articles and false news calculated to incite the citizens against each other."

## Marauding 'Wolf Dog' Caught in Trap, Shot

Jerseyville, Ill., Aug. 13 (AP).—A marauding "wolf dog" which for two years had preyed on Jersey county live stock was caught in a specially prepared trap today and shot by Lloyd Vinson. Farmers and trappers said the animal either was a German shepherd dog or a three-quarter breed wolf.

# BOMBERS SMASH AT NAZIS ALONG RETREAT ROADS

BY WILLIAM STRAND.
[Chicago Tribune Press Service.]

LONDON, Aug. 13.—The full fury of the United States 8th air force's heavy bombers today was turned on German highway communications, including main and secondary routes to the rear of the French front vital to the maintenance of the Nazis' present positions or withdrawal to the east.

A total of 1,250 Flying Fortresses and Liberators struck at a dozen road intersections on both sides of the Seine river as well as heavy gun positions at St. Malo and the near-by Ile de Cezembre.

It was the first time the heavies were used to paralyze the enemy's road movements. Their targets were in a concentrated area thru which the enemy must move to escape the allied trap closing between Argentan and Falaise.

**No Fighter Opposition.**

Bomber crews reported seeing heavy traffic movement eastward behind the German lines. They also reported that they encountered only slight anti-aircraft fire or fighter opposition.

Objectives along both sides of the Seine from Paris northwest to the river mouth, including the important railroad bridge of Le Manoir, southwest of Rouen, were attacked. Intersections hit were in the vicinity of Bernay, Elbeus, Rouen, Buchy, Conches, Gisors, Quille, Damville, St. Leger, Meulan, and Hernonville.

Medium bombers struck at road junctions near Lisieux and Rugles in the vicinity of Laigle and closer to the enemy rear. Fighters and fighter-bombers had another field day roving over a wide area approximately 5,000 square miles between Le Havre, Mons, and Vitry in search of German trains and other transportation vehicles.

**Hound and Hare Chase.**

Today and yesterday Mustangs, Thunderbolts and Lightnings were out at dawn with missions scheduled until dusk aimed at crippling Nazi supply facilities.

Lt. Col. Kenneth W. Gallop, Flint, Mich., who led the first of today's four Thunderbolt missions, compared the assignment to a hound and hare chase. Lt. Max B. Hungate, also of Flint, said the early mission caught Germans on the road with "trucks as far as you could see."

Marauders and Havocs late in the day bombed rail bridges at Cerisy, Peronne, and Doullens and a fuel transfer point at Corviel, with a loss of two Marauders.

**Blast Oil Tanks at Bordeaux.**

After dark British Lancasters, keeping up the incessant campaign against the enfeebled submarine menace, blasted oil storage depots at Bordeaux after having blasted submarine pens at Brest.

The 8th's fighter bombers during the day destroyed or damaged 2,110 railway cars, 221 locomotives, 217 military trucks, and 79 other vehicles in addition to plastering 23 freight yards, 14 bridges, and three tunnels. They lost eight planes.

Twelve heavy bombers were lost during the day.

Mediterranean heavy bombers again smashed at military targets in southern France, in northern Italy and Yugoslavia. Heavy, medium and fighter bombers hammered at gun emplacements, radio installations, and other objectives along the French Riviera. Liberators struck at rail bridges over the Rhone.

The R. A. F. Saturday night roared over Germany and dumped explosives on aircraft and engineering plants at Brunswick, the huge open aircraft and motor transport works at Russelsheim, which employes 35,000 workers, the port of Kiel and Frankfort.


Burlesque TAKES ON NEW THRILLS BACK STAGE 935 WILSON AVE

Definitely Suit-able

A good companion for your suits and topcoats—and an excellent example of the way VL&A provides for smartness and comfort afoot. Supple, durable Calcutta lizard, bench-made for perfect fit. In brown or black, $18.50

VL&A
VON LENGERKE & ANTOINE
NORTH 9 WABASH

Stay in "SOLID" with the girl friend

ANDES SOPHIA
Fruit and Nut Assortment
1:28 lb.

A thoughtful little gesture like a gift of superbly good Andes Candies helps you stay in solid with the girl friend, mister. Good way to make the right impression on any feminine heart—with Andes choice Sophia Assortment!

SPEED VICTORY—BUY MORE WAR BONDS

Andes Candies (THE PEAK OF ALL)
50 SHOPS IN CHICAGO AND SUBURBS

44th Annual Clearance SALE

SUITS
OVERCOATS
TOPCOATS
$25 SPORT COATS NOW $16.50
$35 SUITS & O'COATS NOW $29.50
$50 SUITS & O'COATS NOW $42.50
100% ALL WOOL
Nationally Advertised BRANDS
MALLORY HATS $6.00
$5 SHIRTS $3.95
$2.50 SHIRTS $1.95
100% NYLON TIES $1.35
100% ELASTIC SUSPENDERS $1.45
Charge or Lay-Away Plan
AIR CONDITIONED
FINE CLOTHES SINCE 1900

M. HYMAN & SON
215 N. CLARK
Half Block North of Lake St. Dea. 0030

Chicago Daily Tribune
THE WORLD'S GREATEST NEWSPAPER

Vol. CIII. Monday, Aug. 14. No. 194.

Published daily except Sunday at Tribune Tower, 435 North Michigan avenue, Chicago 11, Illinois.

The Tribune company, publishers.

MAIL SUBSCRIPTION PRICES.

Mail subscription prices in Illinois [outside Chicago], Indiana, Iowa, Michigan, and Wisconsin: Daily Tribune only, $5.00 per year; with Sunday Tribune, $12.50 per year.

Zones 5 and 6 in states other than Illinois, Indiana, Iowa, Michigan, and Wisconsin: Daily Tribune only, $7.80 per year; with Sunday Tribune, $15.00 per year.

Zones 5, 6, 7, and 8, inclusive, Canada and Mexico: Daily Tribune only, $12.00 per year; with Sunday Tribune, $19.50 per year.

Foreign: Daily Tribune only, $25.00 per year; with Sunday Tribune, $42.00 per year.

Entered as second class matter May 14, 1903, at postoffice at Chicago under the act of March 3, 1879.

your furs Have but the finest by Uhlemann

. . . like this magnificent coat. A striking silhouette—the new tunic. A masterpiece of detail and design in deep black-dyed Persian lamb. $810*

*Just one from a collection of the ultimate in furs—MINK • BEAVER • OTTER • BROADTAIL • many others. In all lengths, from jackets to full-length garments.*

*Price includes Federal Excise tax

Uhlemann furs
6 N. MICHIGAN • CORNER OF MADISON • SECOND FLOOR
"Chicago's Oldest Exclusive Furriers Since 1875"

OPEN MONDAY FROM 12 NOON TO 9 P. M.

The quality's as fine as ever for fall

Hickey-Freeman
new fall suits—topcoats and overcoats are already here

To keep this superb quality up to its famous pitch is an amazing accomplishment these days. But you wouldn't expect anything less from Hickey-Freeman. So here it is for fall . . as fine as ever—in the meticulous hand needling, distinguished style and rich, enduring fabrics. So be wise . . pay a trifle more to get a lot more

Hickey-Freeman
NEW FALL SUITS
$70 to $90

Hickey-Freeman
TOPCOATS & OVERCOATS
$72.50 to $150

MAURICE L ROTHSCHILD
State at Jackson

Do You Know How LITTLE a Personal Loan Need Cost?

Why Pay More THAN THIS LOW COST?

For a 12 mo. $100 LOAN
At Usual Small Loan Rate, You Pay $20.84
At Merchandise Bank You Pay Only 8.00
YOU SAVE $12.84

For a 12 mo. $200 LOAN
At Usual Small Loan Rate, You Pay $39.52
At Merchandise Bank You Pay Only 16.00
YOU SAVE $23.52

*Savings shown apply to "signature only" loans repaid in 12 monthly instalments, cost to be deducted in advance. You can save even more if you borrow with one co-maker. In either case, you save at least half of usual and lawful Small Loan Charges.

IF—for borrowing $100 you've had to repay 12 payments of $10.07 each—that amounts to $120.84—which is $20.84 *more* than you borrowed. And $20.84, therefore, is what *that* loan cost you.

That same amount, $100, at Merchandise Bank would cost you only $8.00—*on your signature only*. It would cost you only $5.50—with one co-maker. So—here you would save at least $12.84—or as much as $15.34—depending on which plan you borrow.

*Money In Your Pocket*

What you save, in either case, is money in *your* pocket. It amounts to nearly as much as two payments on your loan. That's the difference between usual small loan charges and Merchandise Bank's extremely low rates.

If you need a loan, or want to *reduce present borrowing costs*, get in touch with Merchandise Bank. There's no need to take time off your job. Simply phone Whitehall 4500, or write, and everything can be quickly and confidentially arranged.

MERCHANDISE NATIONAL BANK
Personal-Auto Loan Dept., 2nd Floor, Merchandise Mart
Whitehall 4500

1¢ SALE
Vitamin C
used in
HAY FEVER
Limited offer gives you THREE regular $1 boxes of CETABS (Vitamin C Tablets) for only $2.01. Tests at leading universities prove the importance of Vitamin C in helping to relieve HAY FEVER. Each box contains 30 CETABS. Mail and phone orders accepted.
KRAMER'S HEALTH FOODS
56 E. Randolph St. STAte 9750

WANTED—
waste paper to pick up
Don't burn or throw away a scrap of waste paper. It's absolutely essential to the war effort. When you have 50 pounds or more on hand, call
STATE 8787
and a truck will collect your contribution within 24 hours.
U. S. VICTORY
Waste Paper Campaign

DRINK Orange-Crush CARBONATED BEVERAGE and FEEL FRESH!

IS IT INFANTILE PARALYSIS?
Read the chapter, *"What we know About Infantile Paralysis,"* in the 86-page book, "How to Keep Well," Vol. II, by Dr. Irving S. Cutter, Tribune health editor. On sale at Tribune Public Service Offices, 1 S. Dearborn St., and Tribune Tower, 435 N. Michigan Ave. Price, 25 cents. By postpaid mail, 30 cents.

# HOW THE TEXAS, QUEEN OF FLEET, SILENCED FORTS

## Battleship Hit by Shell but Fights On.

BY LT. WELDON JAMES.
Marine Corps Public Relations Officer.
[Distributed by the Associated Press.]

Capt. Chas. A. Baker.

ABOARD THE U. S. S. TEXAS, off Cherbourg [Delayed].—In a three hour duel with German coastal batteries today this proud old queen of the older fleet sustained two direct hits, and had to fight two fires on the main deck.

But she fought back like an Amazon. Three times she roared back, swerving, twisting, turning, in a maze of exploding geysers, with her 14 inch guns blasting half ton projectiles at the enemy forts.

Midway of her second run past, German gunners scored the perfect hit. A shell hit dead on top of the conning tower, blew up with terrific noise into the navigation bridge eight feet above, mortally wounded the helmsman, seriously wounded four others, and wrecked a third of the bridge and some of its controls.

Before the smoke had cleared away, Capt. Charles A. Baker, 50, of Washington, D. C., commanding officer, had completed his order: "Clear the bridge . . . all hands below . . ." and carried on, then from the conning tower.

**Ammunition Explodes.**

Flame from our own guns ignited gun covers and gun locked gear on the fantail. The blast broke open ammunition boxes, scattered 40 millimeter shells over the hot deck. Forty-five caliber bullets began exploding in the midst of the rolling, half broken shells.

Marine crews dashed in to throw the ammunition overboard, while sailors helped extinguish the flames. Marine Capt. A. A. Bernard, 26, of Norwich, Conn., directing the Leathernecks, had to pull his men back, send them in again between salvos—our 14 inch guns blasting just over their heads would kill them. But they got the ammunition overboard, and the sailors extinguished the fire.

German shells continued to roar over us, or to fall just short of us, hurtling shell fragments and mountains of water over the decks.

**Shell Fails to Explode.**

A 240 millimeter armor-piercer that blasted thru the port bow fell without exploding into the empty cabin of M. A. Clark, ship's clerk, 38, of Alachua, Fla., and lay there. The shell disposal officer, Lt. [j. g.] James D. Ford, 26, of New York City, moved in with his crew, smothered it with mattresses, decided to nurse it along back to a British port.

In the midst of the torment, an admiring destroyer ahead flashed back with the battle cry famous since the last war: "Come on, Texas."

At the end the appreciative commodore of the minesweeper flotilla signalled thanks "for staying in there with us and taking all the slugging—otherwise several of us would certainly have been sunk."

And the army, from the coast, noting that several of the enemy fortresses had been silenced, signalled its thanks for a sorely needed job "well done."

**Destroyer Is Hit.**

The fleet included the American battleships Nevada and Arkansas, the cruisers Tuscaloosa and Quincy, the British cruisers Glasgow and Enterprise, an Anglo-American destroyer flotilla, and the minesweepers.

One of our destroyers, the U. S. S. O'Brien, sustained a direct hit, and 10 of her company were killed and 12 wounded. Another destroyer, the Barton, escaped with insignificant damage.

The fleet commander was Rear Adm. Morton L. Deyo, 57, of Kittery Point, Me., aboard the Tuscaloosa. His first bombardment force headed by the Nevada, tackled the German fortifications on the western line of the Cherbourg peninsula. His second, commanded by Rear Adm. Carleton F. Bryant, 52, of Searsport, Me., aboard his flagship Texas, engaged those of the eastern line.

**No Surprise for Nazis.**

It was an engagement of a type rare in the history of the United States navy, unthinkable save for the magic of modern naval gunnery. The German fortresses were bristling with six, nine, and 11-inch guns. The area was heavily mined.

There was no element of surprise; the Germans had long expected the fleet, and it came, in broad daylight, searching for its targets along a coast obscured by haze and smoke.

We were well within German range long before 12 o'clock. With the Texas leading, we moved in closer, narrowing the distance to 14,000 yards. The Arkansas opened up first, but our plane spotter had difficulty locating our targets.

The next moment there were geysers in the sea 400 yards ahead, straddling the nearest destroyer. Then the geysers were rising about us.

The battle was joined. Several minutes later we had our target—found by its flashes as seen by our spotters aloft—and ended our agony of inaction with mighty salvos from the main batteries.

German shells roared over us, fell short of us, dead ahead, dead aft, along the water line. The mighty old "Tex," sped up, slowed, swerved in obedience to her calculating captain.

Sixty-five times, her officers counted, the Germans straddled or near-missed the Texas.

As calm as the busy captain were the navigator, Lt. Comdr. Louis P. Spear, U. S. N., 27, of Berkeley, Cal., and the communications officer, Lt. Forrest S. Drummond, 33, of New York City, ex-associate professor at the University of Chicago law school.

**Administer to Wounded.**

Inside the bridge, with the smoke clearing, Lt. Comdr. Spear and Chaplain Clarence Moody, aided by Ship's Clerk Clark and several yeomen, administered morphine to the wounded.

Elsewhere on the ship there were other wounded. But the Texas' traditional luck was still with her. Despite the virtual perfection of the German shooting, there were no more direct hits. The damage, tho extensive, was superficial, the casualties incredibly few, compared with what they might have been.

The Texas was still fighting, blasting away now with terrific eight-gun salvos. I watched the remainder of the battle from the conning tower, whence, before I arrived, I saw two corpsmen supporting the gunnery officer, Lt. Comdr. Richard B. Derickson, U. S. N., 34, of Minisink, Pa. He had been inside the 14 inch armor of the conning tower. The German shell had sheared off the main battery fire director hanging just over Derickson's head. By a miracle, the huge weight only grazed him.

Other ships were hit. Adm. Deyo decided to "double the dose"—the bombardment lasted three hours instead of the originally planned 90 minutes, until the army called it off at 3 o'clock.

We headed for our port in Britain, battered and shaken, but full of a thankful spirit.

## Reds Drive Forward Above Warsaw

(Story on page 1.)

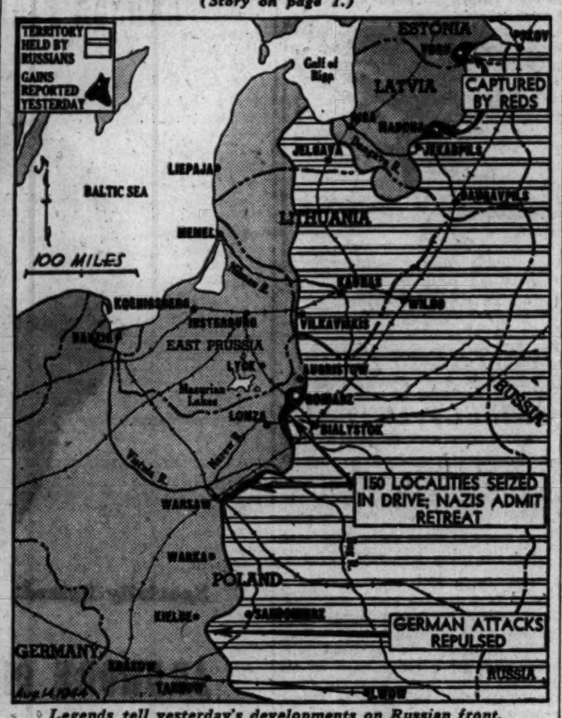


*Legends tell yesterday's developments on Russian front.*

# BRITISH WARSHIPS SINK 6 NAZI SUPPLY VESSELS OFF FRANCE

LONDON, Aug. 13 (AP).—British warships sank at least six German supply ships and trawlers off the French coast yesterday in a series of small scale skirmishes ranging from Le Havre in the channel to the Bay of Biscay and came away without loss, a war bulletin announced today.

The Berlin radio said 40 British bombers damaged two escort vessels in an attack on a German convoy this morning north of Spiekeroog Island, one of the East Frisian Islands off the northwest tip of Germany.

Two of the attacking planes were shot down and merchant vessels in the convoy reached their destination "in full strength," the broadcast said. There was no allied confirmation.

# ST. MALO'S FORT REPULSES FIRST YANK ASSAULT

WITH AMERICAN TROOPS BESIEGING ST. MALO CITADEL, Aug. 12 [Delayed]—(AP).—Stubborn Col. Andreas von Aulock and the Nazi garrison still held on to their redoubtable seagirt fortress in St. Malo harbor tonight after a picked American assault group reached the inner wall of the rocky citadel but was unable to crack an entrance.

This fort is set into the ground to a depth of about 50 feet and beneath it is a network of underground tunnels extending in all directions from the water's edge.

It has heavy and all but impregnable pillboxes staggered along its top so that all approaches are covered with crossfire.

**It's a Tough Nut.**

The fort is surrounded on three sides by the sea and the only way to attack it is across a narrow bottleneck of land with 500 yards of open ground to traverse before the wall is reached. This open ground is heavily fortified with trip wires, barbed wire, anti-tank obstacles, and mines.

The whole area is under fire from heavy caliber naval guns on harbor islands and from closer guns emplaced along the waterfront itself.

The first actual assault on the citadel itself was made under command of Maj. John Speedie of San Antonio, Tex., after the approaching streets had been cleared of desperate Nazi defenders. The storming force was led by Lt. John J. Warkowitz of Carteret, N. J.

**Assault Troops Move In.**

Here's what they did:

American artillery laid down a 20 minute barrage on pillboxes posted to fire on the land approach. Hoping to catch the enemy before he could return to his gun positions, the assault troops ran forward as soon as the fire lifted. They were accompanied by flamethrowers and engineers.

Artillery then resumed fire, this time trying to knock out the German guns along the waterfront only a few hundred yards away.

**First Wall Scaled.**

Surrounding the fort on the land approach, the doughboy outfit quickly scaled the wall only to find that it was an outer wall and they were in a moat betwen two great stone barriers. They fought back savagely at the pillboxes and at enemy machine gunners firing from slits back of the outer wall.

To get at the troops stationed deep in the side of the fortress, the doughboys tossed grenades down the ventilators. Working their way along one wall, despite intense German fire from the front and rear, two squads forced an entrance into a room built in one corner, but found it was a blind apartment with no access to the interior fortress.

**Nazis Shell Own Fort.**

Unable to force an entrance at any point, the remainder of the assault force finally was ordered to withdraw. As it fought its way back across the outer wall, Nazi naval guns out in the harbor reopened fire, shelling the top of their own fortress in an attempt to destroy the Yanks. That was how confident they were that the fortress was impregnable to artillery bursts.

"This is the strongest German fortification we have come against," said an American officer. "But it will be taken. Von Aulock said he would make a new Stalingrad of this place, and that's what he is going to get, and the story will have the same ending as the Stalingrad the Germans had in Russia."

## Big Girl Now

[TRIBUNE Photo.]

Linda Delevitt, who weighed 1 pound 13 ounces at birth, looks over her 16 pound 13 ounce reading on eve of first birthday.

Linda Hope Delevitt, who tipped the scale at 29 ounces to win the distinction of being the tiniest baby ever born in a Chicago hospital, will be one year old tomorrow.

It was an eventful year for Linda, for she was kept busy adding a total of 240 ounces to the 29 she started out with. Her present weight is 16 pounds and 13 ounces, which for Linda is pretty hefty. She was born last Aug. 15 in Mount Sinai hospital to Mr. and Mrs. Al Delevitt of 3955 Van Buren st.

They said she loves food of all kind, drinks plenty of milk, and has a beautiful sun tan. Three grandparents, several uncles and aunts, and a lot of friends will help celebrate the baby's first anniversary.

## NAZI PRISONER GIVES AID TO AN OLD CLASSMATE

NINTH AIR FORCE ADVANCE HDQ., France, Aug. 10 [Delayed].—An air force intelligence officer needed information on vital German installations so he sent for a prisoner who reportedly had worked on them. When the prisoner walked into the tent, there was a stunned silence. After a terse exchange of greetings the German sat down and talked. Later an official report stated simply that the target was bombed—it did not mention the German prisoner and the air intelligence officer were classmates at a well known university in the United States.

## Wounded Paratroopers Arrive in U.S. from France

Charleston, S. C., Aug. 13 (AP).—American paratroopers wounded when they dropped on the Cherbourg peninsula on D-day, were landed at the Charleston port of embarkation today from the hospital ship Wisteria.

# READING FOR GI'S IN BRITAIN WAITS UPON CONGRESS

BY WILLIAM STRAND.
[Chicago Tribune Press Service.]

LONDON, Aug. 13.—Army officials here are waiting to learn details of a proposed amendment to the soldier vote law regarding reading matter for troops before deciding whether regulations can be relaxed.

The news that Sen. Taft planned to introduce an amendment permitting soldiers to buy British papers and magazines at army camps was carried in the London press. The stories merely said, however, that the amendment would "remove practically all restrictions."

Whether this affects plans for picking three American papers for distribution to G. I.s before the election is not known.

**Confusion Laid to Law.**

The confused situation arises from a proviso in the soldier vote legislation. An amendment to the Hatch act, it bans government sponsorship of delivery to soldiers and sailors of any newspaper, radio, magazine, or movie material containing political propaganda designed to affect results of the forthcoming elections.

The measure states that it must not be construed as preventing distribution to members of the armed forces of books, magazines or newspapers with general circulation in the United States.

Nor, the act states, shall it be construed as preventing presentation before the troops of motion picture films, radio broadcasts, and rebroadcasts. Then follows a list of exceptions and reservations. Newspapers and magazines must be selected in accordance with the preference of the fighting men by a method acceptable to the secretaries of war and the navy.

**Subscriptions Unaffected.**

It has been made plain a soldier or a sailor may receive reading matter he desires by private subscription, or have it sent from home.

The sale of British papers or magazines at army camps is outlawed because such periodicals do not possess general circulation in the United States. Service men may buy such publications outside camps.

The army has a list of the soldier preferences for magazines that may be sold at post exchanges and is making plans to select the representative three newspapers that the soldiers want to read. Its theory is that thru these the G. I.s will be able to make up their minds for whom to vote.

## More German Troops Reported Leaving Finland

STOCKHOLM, Sweden, Aug. 13 (AP).—The newspaper Allehanda, quoting dispatches from Mariehamn, Finland, said today another contingent of German troops, size unknown, had left Finland thru the port of Turku.

*[A Reuters dispatch received in London from Stockholm said several Nazi transports were seen off the Aland Islands steaming south from Finland to Germany.]*

## Mistakes Dog for Lion, Fires and Kills Boy, 13

Los Angeles, Cal., Aug. 13 (AP).—Mistaking a dog for a mountain lion, Sheriff's Deputy Seymour Lund fired at the animal today and killed its 13 year old master, Jerry Bernordin, Lund reported to Inspector Walter Hunter. The accident occurred in the Malibu hills. The sheriff's office said a full investigation would be made.


OPEN TODAY—12 NOON TO 9 P. M.

New Fall
BRUCEWOOD DRESSES
$22.95

They'll put a lot of extra joy and sunshine into your summer . . . and give you a thrill all thru the fall

This one is in black or brown . . . Sizes 12 to 20
Others to $49.95 . . .
Sizes 38 to 44 . . .
16½ to 22½
7th floor

MAURICE L ROTHSCHILD
State at Jackson

OPEN TODAY 12 NOON TO 9 P. M.

New Tri-Phi
JUNIOR MISS COATS
$68
TAX FREE

These new fall Tri-Phis will "go along" with you better than any coats you ever met. They'll keep you looking so smart that the dates will simply roll in . . they'll keep you warm . . they'll keep you magnificently expensive looking . . and all for $68

Sizes 9 to 15 . . others to $119.50

3rd floor

MAURICE L ROTHSCHILD
State at Jackson

Jerrems

OPEN MONDAY NOON TO 9 P. M.

Bare Facts

You'll be cool as a polar bear in a Jerrems summer suit—and confidentially, you'll be infinitely better dressed for Chicago's torrid days.

Daroff Tailored . . .
Tropicals
of
BOTANY WORSTEDS
$37.50

324 S. Michigan • 7 S. La Salle St.

AT TRADITION—JERREMS FOR FINE WOOLENS

The Costume Bootery of
O'CONNOR & GOLDBERG
at 23 Madison, East

Urbanites

DO THINGS WITH
GENUINE
LIZARD

James Kean (youthful stylist) has gone "all out"... in making these lovely new shoes entirely different in character. They're very soft and pliable... they fit like no other shoes you've ever worn... they're perfectly adapted to complement your new Fall clothes... and they're definitely quality footwear in every respect. Very attractively priced. $14.95

O-G HANDBAGS TO MATCH

THIS BOOTERY IS OPEN MONDAY EVENINGS UNTIL 9 P.M.

monday hours 12 noon to 9 p. m.

$495
plus federal tax

PERSIAN LAMB

A fur coat from Shayne means the best and loveliest coat you can buy! Only prime pelts are used . . . only perfection of construction is accepted in our workrooms. Coat illustrated is in stock, or can be custom made for you, at only $495

John T. Shayne
michigan avenue at randolph

APPLICATION FOR $1,000-$7,500-$11,250 ACCIDENT INSURANCE POLICY
AND SUBSCRIPTION TO THE DAILY TRIBUNE

NOTE: For the sum of 25c preliminary term fee, plus 10c a month in advance thereafter, the Chicago Tribune makes available to its Home Delivery Subscribers and members of their families who reside in the same household, a $1,000-$7,500 Travel Accident Insurance Policy. Insurance coverage eventually increases to $11,250 on continuous renewal. Issued by Federal Life Insurance Co., Chicago. NO MEDICAL EXAMINATION. One policy to a person. Issued only to applicants over 10 and under 70 years of age.

Mail this Coupon to the Chicago Tribune. SEND NO MONEY. Accredited representative will call and collect 25c. Official Carrier will collect monthly thereafter for Insurance and Subscription. Insurance will lapse if subscription is stopped.

☐ I hereby order the Daily Tribune delivered to my home by Carrier six days a week, starting immediately, for which I agree to pay the regular rate.

☐ I am a Home Delivery subscriber and agree to continue.

Do you apply for this Accident Insurance Policy?.....
(PLEASE PRINT)

Your Name?.....
First Name Middle Name Last Name

Address?..... Apt.?.....
Number Street

..... Phone?.....
City State

Your Age?..... Date of Birth?.....
Month Day Year

Are You Blind or Deaf?..... Are You Crippled?.....

Name of Person to Whom Insurance Is to Be Paid in Case of Your Death? (Beneficiary)

..... Relationship.....
First Name Middle Name Last Name

Applicant's Signature.....
Sign in Own Handwriting

NOTICE: Orders for Home Delivery of the Tribune are acceptable only from persons residing where such service is maintained and are subject to rejection by the Tribune. All applications for insurance are subject to rejection by the Federal Life Insurance Co. Insurance does not become effective until noon the date policy is issued.

Form A2735—8-44

MONDAY HOURS 12 NOON TO 9 P. M.

john t. Shayne

SHEARED OTTER *collar and cuffs trim this exclusive Shayne coat of rich wool crepe in glorious new colors, and Black. Warmly interlined with 100% lambswool. Also comes with Alaska Seal or Black Persian Lamb. Sizes 9 to 15.*

$75
no federal tax

MICHIGAN AVENUE AT RANDOLPH

**WANTED:**
**Engine Operators and Mechanics**
For experimental laboratory operating automotive type Diesel and gasoline engines. Permanent position in new laboratory with latest type of equipment. See Mr. Lepic.
**ARMOUR RESEARCH FOUNDATION**
35 W. 33rd Street

**FACTORY WORKERS**
We have been delegated authority to hire directly at our plant.
Male or Female, Assemblers, Coil Winders, Coil Finishers, Stockmen, Drafting Tracers, Tool and Die Makers, Machinists, Truckers, and Enamel Wire Machine Operators.
We will obtain clearance from U. S. E. S. for men with statements of availability.
**AUTOMATIC ELECTRIC COMPANY**
1019 W. Van Buren Street

BUY MORE WAR BONDS AND STAMPS

# ITALIANS HUNT DOWN FASCISTS INSIDE FLORENCE

## AMG Moves in Food by Human Chain.

WITH THE 8TH ARMY IN FLORENCE, Italy, Aug. 13 (AP).—Gunfire still crackled in the streets of Florence today, but Italian Partisans were relentlessly cleaning up the city street by street.

The Germans, who have dug in north of the city, have blown up all but one bridge over the canal in that part of the city. Late yesterday the Nazis sent two tanks to fire a few rounds down several streets. Little damage resulted.

Partisans are everywhere in the city, some riding bicycles and carrying tommy guns over their shoulders and others atop small sedans.

**Woman Sniper Executed.**

Three more Fascists, two men and a woman, were lined up beside the church of Santa Maria Novella and executed yesterday for sniping. Ten others had been executed.

An area about two miles by half a mile in the north part of the city has been pretty well cleared of snipers.

The only connection between the newly freed northern part of Florence and the southern section was over the famous Ponte Vecchio, useable by pedestrians only, and a foot wide dam a few hundred yards down the river which was heavily mined.

AMG [allied military government] officials are providing food for those of Florence's 300,000 citizens who are in the northern area. They have transported more than 12 tons over the Ponte Vecchio with a human chain of workers passing supplies by hand.

**Women Robbed by Nazis.**

For a week before the Germans left they pillaged the shops and gathered all transport, including hearses and wagons. Women and men on the streets were stripped of their jewelry.

The theft of the hearses caused much inconvenience and mortuaries were crowded with dead.

Mrs. Tessie Passante of New York, whose husband is a geologist, said, "the Germans behaved badly last week. My husband couldn't go out and whenever I went out for water I took off all my rings."

Mrs. Elizabeth Carney, formerly of Chicago, found refuge with 20 Irish nuns.

Citizens said many of the city's manholes concealed mines and it was assumed some would soon explode.

**Empoli Falls Without Fight.**

ROME, Italy, Aug. 13 (AP).—Empoli fell to the 8th army without a fight today as German patrols probed allied lines.

Empoli is about 15 miles west of Florence on the south bank of the Arno river. It had been stoutly defended by the Germans in retreat toward their Gothic line, but 8th army tanks and infantry found it clear except for snipers when they moved in.

A proclamation from Adolf Hitler, it was disclosed, told the Germans in Italy that the "defensive phase" of the war would soon end and the German army would be on the march again.

**5th Army Patrols Fight.**

A number of German and 5th army patrols tangled in brisk fighting on the south banks of the lower Arno, but there was no major engagement anywhere along the entire front yesterday, an allied bulletin said.

Poles and Italians on the Adriatic sector enlarged their bridgehead across the Cesano river.

Lt. Col. Eggers, commander of the German 4th parachute regiment, which held out long at Cassino, has been recaptured by Britons after escaping from patriots.

*Advance in Italy*

*(Story in adjoining column.)*

*Italian war development.*

## *TROLLEY LINES SET TO RESUME IN MONTREAL*

MONTREAL, Que., Aug. 13 (AP).—Montreal wound up its 11th day without street cars and buses tonight as preparations were completed for full resumption of service tomorrow with the Montreal Tramways company under temporary government control.

A strike of 4,000 trolley and bus operators, seeking a union shop clause in the contract between the company and the Canadian Brotherhood of Railway Employes, a Canadian C. I. O. affiliate, was declared officially ended late yesterday. A few hours after the federal government announced appointment of two controlers to operate the company.

Still unsettled was the union shop clause. In taking over the company's 950 trams and 300 buses, the government set a 60 day period to decide this issue.

## *Merchant Marine Lists 2 Chicagoland Men Lost*

[Chicago Tribune Press Service.]

Washington, D. C., Aug. 13.—The United States merchant marine today announced the names of 34 casualties. The list includes casualties from 15 states and names one dead and 33 missing. Two men from Chicagoland named in the release are Russell Edwin Horgesheimer, missing; wife, Mrs. Russell E. Horgesheimer, 936 Clinton st., Gary, Ind., and Robert Charles Henter, missing; sister, Mrs. Emma Radtke, 814 Vine st., Manistee, Mich.

# CHARGES BRITISH BACK MONARCHY TO RULE ITALY

ROME, Aug. 13 (AP).—Prime Minister Churchill's visit has been seized upon by the Italian press and political leaders as an opportunity to intensify their appeals for the allies to allow a greater participation of Italian troops at the front and to revise the armistice conditions.

*[The British radio, in a broadcast to Europe hinting at "big new movements" in the Mediterranean theater, said Marshal Tito and Dr. Ivan Subasic, premier of the Yugoslav government in exile, had joined Churchill, Lt. Gen. Brehon B. Somervell and Assistant Secretary of War Robert Patterson in Rome, NBC reported.]*

Randolfo Pacciardi, a leader of the Republican party, which is not represented in the six-party coalition government, reiterated today a suggestion heard on all sides that the British are supporting the monarchy.

Addressing a mass meeting, Pacciardi said "Churchill often has said 'One man alone' was responsible for bringing Italy into the war."

**Blames King, Crown Prince.**

"He is wrong," the Republican leader said, "for the king, his son, Crown Prince Umberto, and the army chief of staff [Badoglio] shared the responsibility with Mussolini."

During the speech which was frequently interrupted by anti-monarchial outbursts, Pacciardi, who led the Italian Garibaldi legion against the Fascists in Spain and who recently returned from the United States, said that "if it had not been for President Roosevelt we still would be under the German heel."

**Favors European Union.**

He added that the interest of the United States was in healing Europe so that Americans will not be sacrificed every generation and the only way to do this is to work for a "United States of Europe."

In an open letter to Churchill, the Action party newspaper, Italia Libera said, "We are right in asking that he make himself the interpreter before his parliament and before his allies of the state of mind of the Italian people.

"We would like to know—our government has said so to the allies—what is the law of war which governs us," the article continued. "We would like to be able to lay the first brick of reconstruction under your control but with clear responsibility and autonomy."

## *10,000 Party Chiefs Dig East Defenses, Say Nazis*

[Chicago Tribune Press Service.]

LONDON, Aug. 13.—A Berlin broadcast says Dr. Robert Ley, German labor front leader, today declared 10,000 Nazi party leaders have been thrown into what he calls a "great digging campaign for defense in the east which is the final round of the war." More than 5,000 Nazi chiefs, he said, already are engaged at work in Lithuania and Poland, "living almost without shelter or food, sleeping on the ground, and digging and hacking and building for 12 hours or more daily."

## *British Report Death of Nazi Baltic General*

New York, Aug. 13 (AP).—A British broadcast in German heard here tonight reported the death of Nazi Lt. Gen. Fritz von Schultze of the SS. panzer division Nordland. The broadcast said the division was stationed in the Baltic area.

*Fire in Park*

*(Story on page 1.)*

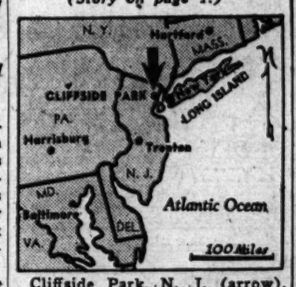


Cliffside Park, N. J. (arrow), scene of disastrous fire.

## *BROTHERS FROM CHICAGO MEET, BRIEFLY, IN ITALY*

WITH THE AEF IN ITALY, Aug. 5 [Delayed]—(AP).—Pvt. Stanley Wrona of Chicago is an artillery man in Italy. His brother, Sgt. Chester Wrona, is with an ack-ack outfit in Italy. They hadn't seen each other in three years altho each knew the other was somewhere in the same theater.

The other day, Stan, driving a truck in a convoy along the road, met another truck and heard: "Hey, Stan, where are you going?" Stan stuck his head out the truck window and got a quick flash of his brother going in the opposite direction. He only had time to holler, "Up front!—where are you going?" But Chester disappeared in a dust cloud before he had time to answer.

Stan hopes it won't be another three years before they meet again.

## *Nazis Evacuating 3 Isles in Aegean, Turkey Hears*

ISTANBULL, Aug. 13 [Monday—(AP).—The newspaper Yeni Sabah, in a dispatch quoting Izmir [Smyrna] reports, said the Germans were evacuating the Aegean Islands of Mytilene, Chios, and Samos. The reports said all units of the German air force had been withdrawn and only a few German soldiers remained.

Store Hours Monday, 12 Noon to 9 P. M.

CARSON PIRIE SCOTT & Co..

**Specially Priced!**

**ARDMORE OIL PERMANENT**

Soft, long-lasting waves and lovely easy-to-manage curls—that lustrous permanent you'll want to wear Fall's new hats successfully. A versatile wave, too, that we'll adapt to your favorite hairdress. Regularly 10.00 . . . now **6.95**

*Beauty Salon, Third Floor*

CHICAGO STORE OPEN MONDAY, 12 NOON TO 9 P.M.

*Evanston, 12 to 9:30. Oak Park, Gary, 9:30 to 5:30*

**Look and Feel Like a Million in Nationally Famous Clothes from The Hub**

*Let Botany "500" Tropical Worsted Suits give you cool comfort and smart appearance*

Here is the finest all wool Tropical Worsted fabric in America at the price . . . worthy summer companion to the famous Botany "500" year 'round worsted. Loomed by the Botany Mills and *Tailored by Daroff*, these fine suits are designed to give you excellent fit and the "nth" degree of cool comfort. With many hot weeks ahead we suggest that you select a Botany "500" Tropical.....*now* **$37.50**

*Third Floor and Suburban Stores*

THE HUB
**Henry C. Lytton & Sons**
CHICAGO • EVANSTON • OAK PARK • GARY

Monday Store Hours, 9:45 to 5:45

Marshall Field & Company

**SEE HOW FAMOUS DESIGNERS**

***turn outmoded garments into new***

*See the Remade Clothes Revue sponsored by the American Women's Voluntary Services*

Planned and arranged by the A.W.V.S. in co-operation with the Government's request for a concerted effort in conservation of fabrics, this revue will show you what can be done with a little thought and imagination when it comes to salvaging outmoded garments. Come . . . see clothes that have been remade by such leading designers as Nettie Rosenstein, Vera Maxwell, Philip Mangone . . . hear Miss Patricia Dougherty, well-known Blue Network commentator . . . see the clothes modeled by attractive mannequins . . . visit the A.W.V.S. workshop where you can discuss your own makeover problems with a remodeling expert.

TODAY THROUGH WEDNESDAY AT 11 AND 3 O'CLOCK

AMERICAN WOMEN'S VOLUNTARY SERVICES

IN OUR FABRIC FASHION THEATER . . . SECOND FLOOR, SOUTH, STATE

Myselx Features
Luxurious Grey
KRIMMER
DYED LAMB

Open Monday 9 to 9

as illustrated

$149

These furs listed are priced at 1941 levels, other outstanding fur values ranging up to $2,500 at great savings.

| | |
|---|---|
| Forest Blend Muskrat | $175 |
| Blk. Dyed Persian Lamb Paw | 115 |
| Natural Wild Cat Lynx | 125 |
| Black Dyed Skunk | 115 |
| Mink Dyed Let-out Marmot | 265 |
| Nat. Let-out Brown Skunk | 285 |
| Norwegian Blue Dyed Fox | 135 |
| Natural Polo Wolf | 185 |
| Canadian Wild Red Fox | 165 |

*Subject to Federal Excise Tax*

Deposit Holds Selection. Terms Available

Open Monday 9 A.M. to 9 P.M.

Myselx Furs
SINCE 1915
162 N. State St. 4th Floor

STEVENS
Open Monday, 12 to 9 P. M.

17.95

Saucer-Buttoned Casual

in rayon gabardine is year-round "campus material"!

Button . . . button—at the waist, across the set-in-belt and down the side of the gathered skirt. It's a flattering new treatment as typically "college" as quiz or quadrangle for your beloved casual kind of a dress. Because it's gabardine, it's always "in season"! Gold, Blue, Aqua and Purple. 9 to 15.
17.95

Sorry, no mail orders!
Jr. Deb Salon—5th Floor
Chas. A. Stevens & Co.
State Street Open 12:00 to 9:00

TUCK a knowledge of Spanish under your hat and go farther in the Services, Industry. Join a Berlitz class.
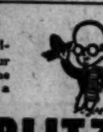
30 N. Michigan (at Washington) FRAnklin 4141 BERLITZ

SECRETARY TO ADVERTISING MANAGER
Congenial air conditioned private office. 20 minutes west of loop. Require experienced secretarial duties and ability to write routine letters. Salary $150.00 per month. No Saturday. Phone Central 9389.

Waste Paper Needed!
For those you love, who are fighting this war, start saving waste paper and turn it in regularly.

# FESTIVAL NAMES FAUSTO CLEVA AS 3D VOICE JUDGE

## Bianca Saroya, Carter Serve with Him.

**FESTIVAL TICKETS.**

Only a few more days are left to obtain reserved tickets by mail for the 15th Chicago Music Festival in Soldiers' field Saturday night. Prices are $1.25 and 80 cents, federal tax included. Check or money order should be made payable to Chicago Tribune Charities, Inc. Please inclose a stamped, self-addressed envelope. Tickets also are on sale at The Tribune Public Service offices, 1 S. Dearborn st., and in Tribune Tower.

BY PHILIP MAXWELL.

Fausto Cleva, the new general artistic director of the Chicago Opera company, yesterday was appointed the third judge of the final vocal contest of the 15th annual Chicago Music Festival. The appointment was announced by Mrs. Edmund J. Tyler, chairman of the voice contest, which will have its finals in Soldiers' field before 90,000 persons Saturday night.

Fausto Cleva.

The other two judges, previously announced, are Bianca Saroya and Chief Specialist John Carter of the United States navy. Miss Saroya has sung leading roles with many opera companies thruout the world, and Carter, a member of the Metropolitan Opera company, will be the guest soloist this Saturday night in Soldiers' field.

**Came to America in 1920.**

Cleva began his musical education in Trieste, Italy, and received his diploma in the Giuseppe Verdi Conservatory of music in Milan. He conducted many operas in European theaters and came to America in 1920. He has been with the Metropolitan for 22 years as chorus master and conductor. He had charge of several of the Metropolitan auditions of the air.

Ten young war plant employes, all with a given name of Adeline, are awaiting to appear Friday noon at the finals of the festival's Sweet Adeline contest to be conducted at the 8th annual festival luncheon in the Terrace Casino of the Morrison hotel. The 10 won out Saturday night in the semi-finals for 20 Adelines at the Chicago Theater of the Air performance before 35,000 persons in Grant park. Nearly 5,000 ballots were tabulated by a crew of 30 workers under the supervision of Nelson J. Goodsell, certified public accountant.

**Winners' Names Listed.**

The winners, their ages, addresses, and the numbers they carried at the bandshell are as follows: Mrs. Ahlgrim, 22, of 4117 W. 31st st. [1]; Miss Borta, 21, of 2606 Iowa st. [3]; Miss Blaski, 21, of 1644 N. Mozart st. [4]; Mrs. Christensen, 24, of 8245 Ridgeland av. [5]; Miss Dullins, 19, of 1223 Darrow av., Evanston [7]; Miss Holm, 21, of 6930 S. Claremont av. [8]; Mrs. Kotowski, 28, of 8700 Baltimore av. [10]; Mrs. Morton, 21, of 6800 Ridgeland av. [13]; Miss Pacelli, 23, of 525 N. Marshfield av. [16], and Miss Piscitelli, 22, of 504 S. Morgan st. [17].

Each of the winners will receive a $25 war bond and the young lady chosen "queen" Friday noon will be given a $100 war bond.

**Ten to Ride Into Field.**

All 10 will ride into Soldiers' field Saturday night and the winner will be crowned queen of the festival by Harry Armstrong, New York composer of "Sweet Adeline." Climaxing the ceremony, 90,000 persons will serenade the queen by singing this popular song, under the direction of Carl Craven.

Two festival activities will take place today. At 6 p. m. Dr. Edgar Nelson will hold the first rehearsal of the Hallelujah chorus group in Orchestra Hall and at 7 p. m. Capt. Howard Stube will conduct a practice of the festival trombone choir in the Lyon and Healy concert hall, at 64 E. Jackson blvd.

## Sharing the Cold on Hot Day

[TRIBUNE Photo.]

Sandra DiLallo, 2½, of 1432 Ohio st., shared her ice cream with Mitzy yesterday when temperature reached 98 degrees.

## Hottest Aug. 13

Yesterday was the hottest Aug. 13 in the history of the Chicago weather bureau. The mercury soared to 98.5 at 4:10 p. m. The previous high for the date was 96.2 on Aug. 13, 1918.

Yesterday was likewise the 31st day this year on which the temperature was 90 or above. That tied the all-time high record of 31 such days established in 1934.

But Forecaster G. L. Canaday said the back of the heat wave will be broken today or tomorrow.

He expects the high temperature today to be 88.

## BRAIN AILMENT SUFFERED BY RIVER VICTIM

Mrs. Virginia Basso, 25, of 1369 E. 70th st., whose death Friday night while attending a party on the cruiser Hyvac moored near Randolph st. in the Chicago river resulted in a police investigation, had suffered a brain hemorrhage, Dr. Victor Levine, coroner's physician, said yesterday after an autopsy.

The autopsy also disclosed water in the woman's lungs, Dr. Levine said. Mrs. Basso fell into the river from a dinghy in which William Schreiber, 37, of 4144 Berkeley av., a guest at the party, also was sitting. Schreiber was held by East Chicago avenue police for the inquest at 10 a. m. today at 4141 Cottage Grove av.

Dr. Levine said there was no evidence of violence, and that there was no bruise on the head. Mrs. Dorothea Hill, 7215 Yates av., Mrs. Basso's sister, told police Mrs. Basso was subject to heart attacks.

**2 DIE IN PLANE CRASH.**

Newton, N. J., Aug. 13 [New York News].—George W. Law, 25, of Nutley, N. J., the pilot, and his passenger, Henry Marino of Little Ferry, N. J., were killed today when their small private plane crashed six miles from here.

## N. Y. ELECTORS URGED TO SPURN RED NOMINATION

New York, Aug. 13 [Special].—Former Rep. John J. O'Connor, chairman of the executive committee of the American Democratic national committee, today urged presidential electors for New York state to decline the "dishonor" of their nomination by the "Communist controled" American Labor party.

Sidney Hillman.

O'Connor sent an identical telegram to all the electors. It read:

"Public records on file in Albany disclose that at the convention of the Communist controled Labor party, presided over by Sidney Hillman, you were unanimously nominated presidential elector of that anti-American cell. Your Americanism and respectability should compel you to decline that dishonor before deadline Monday midnight."

The word "cell" is used to denote a Communist unit by the Communists themselves.

O'Connor's group is opposing a fourth term for President Roosevelt.

# PANZERS TIED UP AS U. S. ARMOR RACES ON: LANZA

BY COL. CONRAD H. LANZA.

[Regular contributor to the Field Artillery Journal and recognized as an authority on military matters.]

What happened in France was that the American 1st army broke thru the German front at Avranches on Aug. 1. Avranches is at the west base of the Cherbourg, or Cotentin, peninsula. Thru the gap thus made, American armored troops rushed.

Fanning out, some American forces advanced 100 miles across the Brittany peninsula to Brest. Others went 90 to 100 miles southwest and south toward Lorient and Nantes. But the greater part circled around the left of the German line and headed for Paris. At date of writing they had made considerable progress in this direction and were still going strong.

**Still Around Avranches.**

The main body of the American 1st army is still around Avranches. It is engaged in holding a road open by which supplies can be sent forward to the armored forces, who are now far away. There is just one road thru Avranches.

Twenty miles to the east is another road thru Vire and Mortain. This should be most useful. The Germans tried hard to go all the way to Avranches and cut that road too. This effort failed.

On the left of the Americans are the British 2d army and the Canadian 1st army, both of which are engaged in frontal assaults involving hard fighting. The German line has been pushed back, but so far has not been broken.

The important factor is the American armored forces now well in the German rear areas. They seem to be far from support of ground troops. They have air support. The German radio says that supplies and replacements are being dropped for them.

The planes, except when clouds are low, can warp the armored troops of impending danger. They scout in advance, report where the enemy is, and give the armored force the option of attacking, going around, or proceeding elsewhere. If the tanks decide to attack, the air force aids them.

**What Will Panzers Do?**

Two can play at this game. It is a very interesting feature of modern warfare. Such tactics never occurred in other wars. The Germans have considerable armor in France. The panzer divisions are good. How they propose to handle the present situation has not yet become known.

To keep the German panzers from interfering with the American armored troops is a prime objective of the attacks by the British and Canadians. They force the Germans to keep important numbers of troops opposite them who would otherwise be available to try to head off, or worse, yet encircle the Americans.

It is certain that the Germans would like to cut off, encircle and destroy the American armor.

Italy, meanwhile, continues to be a secondary theater of operations.

The Germans desire to keep the allies from reaching the plain of the Po before winter. They are engaged in a solely defensive warfare. For the allies it would be of considerable strategical advantage if the Po valley could be reached at an early date.

**Opens Way for Invasion.**

If this could be accomplished, south France could be invaded from the Italian side, in addition to being open to an amphibious expedition landing on the south shore. It is doubtful if the Germans could withstand such a double attack. Present indications are that they could not and would be forced out of not only south France, but thereafter all of the rest of France except the northeast corner.

It seems certain that the Germans will fight hard to prevent the allies from moving north up the Italian peninsula. The Germans' main line, as reported in this column a full year ago, is across the north part of Tuscany. It has recently been named the Gothic line. It is only some 20 miles back of the Germans now along the Arno river.

To reach the Po valley, the allies must gain 50 miles. The intervening territory is rough and difficult. It is nevertheless an important goal for the allies.

**Gothic Line Strengthened.**

The Germans are reported to have done considerable work fortifying the Gothic line. Because of the mountains, tanks can be used to a limited extent only. The opening of a gap for tanks to dash around in the enemy's rear has been accomplished in open country by both sides in Russia and by the Americans in Normandy.

Present indications are that the allies will continue to fight a succession of battles, likely to be hard ones, to make that last 50 miles.

## Air Force Men Sketched in Europe

More sketches made in the European war zone by Gary Sheahan, Tribune artist. Left: Maj. J. A. Sullens of Marionville, Mo., pilot and group operations officer, 9th U. S. air force. Center: Sgt. Joseph Leonetti, Carlinville, Ill., mechanic, 9th U. S. air force. Right: Corp. Steve Strpka, 2022 38th st., Chicago, plane mechanic, 9th U. S. air force.

## SOLDIER IS SUED FOR DIVORCE BY MRS. O. E. BABCOCK

Mrs. Elizabeth Alexander Babcock, daughter of the late James G. Alexander of Lake Forest, socially prominent Chicago financier, and of Mrs. Hugh N. O'Neil of Lake Forest, has filed suit for divorce in West Palm Beach, Fla., against Pvt. Orville Elias Babcock, it was learned here yesterday.

The complaint, filed Aug. 1, charged mental cruelty. The Babcocks are parents of two sons, aged 7 and 4.

Babcock, who is stationed at Scott Field, near Belleville, Saint Clair county, is an employe of the classified advertising department of The Tribune on leave with the army.

A STARR BEST
BROADCLOTH SHIRTS

FINELY WOVEN, durable broadcloth. Breast pocket. Medium point collar. Well tailored throughout. Blue, Tan, Green, White $3.50

Closed Saturdays All Day During August

A STARR BEST
FINE CLOTHES for MEN
11 to 13 NORTH WABASH AVENUE
Just North of Madison Street

COPYWRITER
Advertising Agency requires copywriter at once. Good opening for man with vision, imagination and initiative. Give full details regarding experience, age and salary desired. Our organization knows of this advertisement.
ADDRESS A B 420, TRIBUNE

Buy More War Bonds and Stamps

Mandel's
Special Store Hours Monday: Noon to 9 P. M.

Precious as Pearls

Are These 7 Drops to Beauty . . .
They Belong to Velo-derma Lotion

The idol of a most discriminating clientele—women who covet this secret of a youthful-looking complexion. Drop them carefully in the palm of your hand . . . smooth them on your skin and enjoy a thirst-quenching sensation as every bit goes to work, replenishing the "dry fountains" of the face with scientific humidity. Flacons at $6*, $10*, $25*.

*To the above prices will be added 20% for Federal Excise Tax

Toiletries—First Floor—State

MANDEL BROTHERS

OPEN TODAY FROM 12 NOON TO 9 P. M.

Here is REALLY something!

COOL TROPICAL SUITS
expertly crafted
$29.75

This comes just when you need them the most

Others $35 to $70 . . sizes to 56 long stout 6th floor

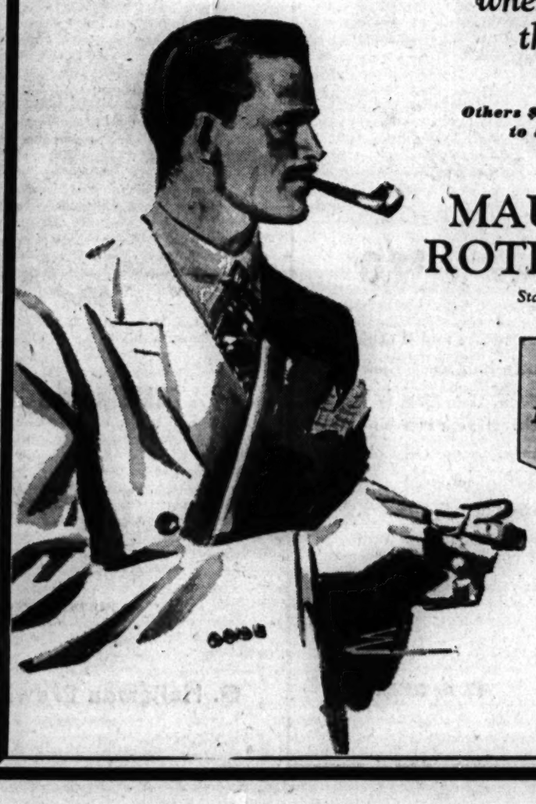

MAURICE L ROTHSCHILD
State at Jackson

Nationally FAMOUS QUALITY

There's A New Elegance to Walzer's Superb Furs!

For the first time in years furs have a distinctly new look. The sleeves are larger, cuffs are deeper, tuxedos fuller . . . there's an added sweep. It's a marvelous luxurious look pampered by the perfect pelts, the artistic craftsmanship, the style authority that Walzer's have offered discriminating women since 1896.

PARTIAL LISTING OF OUR COLLECTION

| | |
|---|---|
| Black Persian Lamb | $295 |
| Grey Persian Lamb | $395 |
| Sable Blended Squirrel | $350 |
| Northern Back Muskrat | $250 |
| Silver Fox | $350 |
| Nutria | $495 |
| Sheared Beaver | $575 |
| Grey South American Lamb | $200 |
| Natural Tipped Skunk Greatcoats | $250 |
| Let-Out Raccoon Greatcoats | $250 |
| Beaver-dyed Mouton Lamb | $125 |
| African Kidskin | $135 |
| Alaskan Seal | $475 |
| Grey Krimmer Lamb | $110 |
| Red Fox Coats | $225 |
| Natural Cat Lynx Coats | $225 |
| Persian Broadtail Lamb Paw | $169 |
| Leopard | $495 |

OF COURSE YOU MAY BUDGET

H. WALZER & Co.
174 N. Michigan Open Mondays 'til 9 p. m.

# NEW DRAKE CASE THEORY TOLD TO CAPT. HARRISON

## Mrs. Goodbody Target of Killer, Wilson Says.

[Continued from first page.]

Patricia thrust her left hand at the gun also indicates a right handed gunwoman, because a person in Patricia's position would have struck out with her hand nearest the gun."

As Wilson reconstructs the scene, Mrs. Williams and the unknown assassin struggled in the hall for possession of the gun. Mrs. Williams was forced back northward into the bedroom to a point 13 feet from the point in the hall where they met. At least it is 13 feet from where Mrs. Williams finally fell, mortally wounded, from the hall closet door where the No. 2 shot was fired.

Director Wilson gave considerable study to the No. 3 bullet; evidence was ample. The evidence showed that it was a wild shot. It drilled thru a north bedroom window of room 836 in a north-northwest direction, at a point 57½ inches above the floor. It crossed 38 feet of open hotel courtway, and penetrated a window screen in room 830 at a point 41 inches above the floor of room 830.

**Measurements Connected.**

Connecting these measurements, on scale drawings, Wilson worked backward from the window screen hole in room 830 thru the window hole in room 836, and established that this bullet, if fired from the spot near where Mrs. Williams fell 12 feet inside the window, was fired at a height of 64 inches above the floor of her room.

Here again, Wilson said, was a wild shot, or one fired while the assassin was struggling with Mrs. Williams. To prove this point, Wilson examined the powder marks. They were numerous on the unfortunate Mrs. Williams. He found powder particles on her lips, her eyelids, her nose, under her chin, on her upper chest, and in a particularly dense pattern on the outside edge of her left hand and little finger between the wrist bone and the first joint of her little finger.

In addition, Wilson found a gash or a cut in the cord of tendons connecting the thumb and forefinger of the left hand.

**In Struggle for Gun.**

All this told gave the picture to the crime detection laboratory director:

Mrs. Williams and the assailant are struggling for possession of the gun. Mrs. Williams has seized the barrel of the gun between the index finger and thumb of her left hand. The other woman turns the gun upside down, and is able to do this because she is holding it by the grip and therefore has the advantage; but Mrs. Williams still has her left hand around it.

The gun is hammerless and smooth, except for the front sight atop the muzzle of the barrel; it is thin and sharp — and loose. Being loose, this sight presents a projection capable of causing cuts or lacerations.

During the desperate struggle, the killer pulls the gun toward herself. The loose sight pinches or cuts the outer part of the tendon between the thumb and index finger of Mrs. Williams' left hand. It is probably pushed back and forth several times.

**Gun, Upside Down, Fired.**

Then the revolver, which Mrs. Williams still held by the barrel, and which the assassin held by the stock, is fired. The gun is still in an upside down position.

The burst of powder and gas from the muzzle misses Mrs. Williams' hand because the muzzle is now protruding slightly beyond her hand, but when this shot is fired powder particles are thrown from its two sides. [As in the case of Patricia, already described.]

Flakes of powder, particles of lead, and gas from the sidefire strike Mrs. Williams on the lips, under the chin, on the neck, and in the region of the upper chest. The same flash also strikes the edge of Mrs. Williams' left hand.

**Shot Goes Thru Window.**

It is unquestionably a wild shot. It is fired 64 inches above the floor, in the vicinity of Mrs. Williams' left shoulder. It crashes thru the north window of room 836, crosses the courtyard, and penetrates the screen of room 830.

It is the prelude to murder, for the sidefire from this shot, as noted before, sears Mrs. Williams' left hand. The injury is extremely painful and Mrs. Williams is forced to release her hold on the revolver.

The assassin then swings the gun around and at close range fires the fourth and fatal shot. The bullet enters Mrs. Williams' upper forehead above the eyes. The path of the bullet is slightly upward—not downward as previously believed. It traveled five inches to the back of head, following the skull inside.

**Powder Burns Give Proof.**

The proof of all this? The telltale powder burns again. These marks are found on the upper face, the eyes, and the nose. The bullet that made those marks could not have made the marks under Mrs. Williams' chin, on her upper left chest, on the edge of her left hand. Nor could the bullet that made these several marks have caused the marks on the upper face, eyes, and nose.

Director Wilson established that both women were standing when the fatal shot was fired. A few drops of blood on the foot of the bedspread near which Mrs. Williams fell tell the story. These drops were tear-shaped. When a drop of blood falls from a wounded person who is in motion, the drop assumes that shape. When blood drops straight down from a wounded person not in motion, the drops are circular when they strike the floor. The drops on the bedspread were tear-shaped, indicating movement of the injured person.

Wilson has examined the Williams murder gun as he has examined few other weapons. Its serial number is D-37449. It is 34 years old. Its chambers hold five .38 S. & W. revolver cartridges. On Jan. 19 it contained only four loaded cartridges. The fifth chamber was empty. Oil and dust in the empty chamber indicated it had long been empty. The four other chambers held residues of recently fired shots.

**Lack of 5th Bullet Intriguing.**

Absence of a fifth bullet intrigued Wilson. It suggests, he said, that one of its previous owners, and perhaps the last one to load it, was accustomed to guns. Before the modern safe guns became common, he said, it was the habit of some elderly gun owners, including policemen, guards, and watchmen, to keep empty the chamber aligned with the barrel and under the hammer to avoid accidental discharge in case the gun was dropped.

Three of the fired bullets and cartridges recovered were manufactured by the Remington Arms company; the fourth was manufactured by the Western Cartridge company. Wilson was able to establish that the first shot fired was a Remington, the second the Western, and the third and fourth Remington. The Western was copper coated; the others were plain lead. All the cartridges were probably 20 to 25 years old.

Wilson said that the murder gun was not only old, but badly kept. Once it had been clumsily taken apart by some one with little knowledge of guns. It had also been used as a hammer, as evidenced by numerous nicks. The sides had been rubbed with a fine abrasive paper or cloth, leaving many fine scratches on the surface of gun.

**Blue Finish Worn Off.**

"Also, the blue finish on both sides of the muzzle tip of the barrel had been worn off," said Wilson. "A polished steel surface of the barrel was revealed. This wearing off could have occurred as the result of the gun's having been carried for some period of time in a holster." The weapon was not of the type or caliber that police use. Guards and watchmen, however, often use this type.

Wilson also disclosed two other details about the murder gun, both of which convince him that a woman had it in her possession, and one of which still remains as a potential clew to the slayer.

"There was a distinct aroma of perfume on that gun for four or five days after the shooting," Wilson said. "However, the aroma was blended with the odor of gunpowder. Many women tried to help us identify the perfume, but the aroma was not sufficiently strong, nor clear against the odor of the powder, to permit them to identify the particular scent.

**Proof of a Third Woman.**

"But that trace of perfume proves a feminine hand was involved somewhere close to the gun. The aroma was not the kind or scent of perfume used by either Mrs. Williams or Mrs. Goodbody. Thus we are satisfied that a third woman had that gun in her possession."

The second detail is equally intriguing. From the tiny slot of a screw on the left hand side of the gun, M. E. O'Neill, the laboratory's micro-analyst, extracted a flake of enamel or lacquer—a mere speck no larger than a pin point. It was chemically analyzed.

It was found to have been chipped from a woman's lipstick container or powder compact!

"This suggests," said Wilson, "that the gun was carried in a purse, along with a lipstick or compact. Add that to the perfume aroma, probably derived from perfume or perfumed articles in the purse, and you definitely have a woman, and a third woman, in the case."

It is Wilson's opinion that the killer stealthily entered room 836 after Mrs. Williams and Patricia had entered the room. That the door was already unlocked when mother and daughter entered does not necessarily mean that the killer was already inside; Mrs. Williams often before had left her hotel rooms unlocked. Wilson feels that if the gunwoman had been hiding behind the bathroom door she would have been discovered earlier.

**Real Target—Patricia.**

He believes that the gunwoman stole into room 836, turned quietly into the bathroom, and opened fire on Patricia.

From the facts and conclusions already stated, as well as from other information which he has in his possession, Director Wilson of Chicago's famed crime detection laboratory believes—

That Patricia, not her mother, was the real murder target!

[Tomorrow Capt. Harrison will tell of prowler and other theories, and summarize his thrilling report on "The Drake Murder Case."]

## Gun Examination and Diagrams Help Experts Reconstruct Murder in the Drake

(Story starts on page 1.)

These photographs of gun used by slayer of Mrs. Adele Born Williams are explained in the material provided by Director Wilson of Chicago police crime laboratory as follows:

1: Right side of revolver.
2: Left side of revolver.
3 and 4: Abrasive marks on both sides of frame in the vicinity of cap or hammer slot housing cover pins. Nicks and abrasions shown acquired prior to shooting.
5: Top surface of the cap or hammer slot housing cover.
6: Under side of cap or hammer slot housing cover showing nicks made in disassembly of weapon prior to time used in shooting.
7: Cap or hammer slot housing cover pins. Original factory pins were missing and the pins shown in photograph 7, as recovered by the Chicago police department, were improvised from finishing nails.
8: Right side of muzzle. Light area at side of muzzle is where blue steel finish was polished off, probably as a result of weapon being carried in holster.
9: Left side of muzzle.

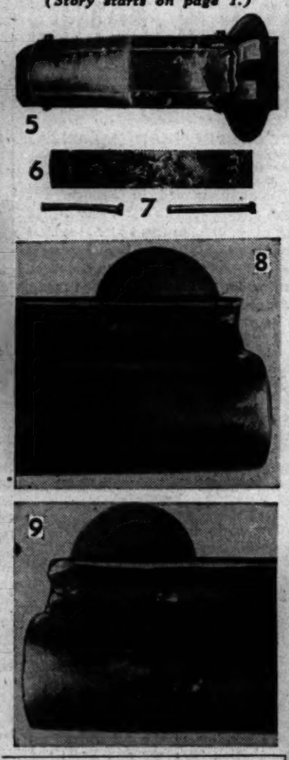


This weapon is an Iver Johnson .38 caliber five-shot hammerless break-open revolver having a blue steel finish and a barrel length of 3½ inches. Serial No. D-37449. This revolver is chambered for center fire revolver cartridges of the .38 S. & W. type [as distinguished from the more powerful .38 Special Police service weapon type of cartridge]. The gun was manufactured by the Iver Johnson Arms & Cycle works, Fitchburg, Mass., in 1910, and originally sold subsequent to that date.

Manufacturer's catalog description of this weapon:

"Iver Johnson five-shot safety hammerless automatic revolver .38 caliber with regular rubber grips. Catalog No. 425, serial No. D-37449."

Laboratory examination of this weapon reveals the following:

1. Front sight was loose.

2. Right and left sides of the barrel in the vicinity of the muzzle had the blue steel finish worn off. This suggests the gun had been carried for some period of time in a holster in someone's pocket. The holster was shorter than the barrel, permitting the muzzle to protrude into the pocket.

The gun had been taken apart and had had work done on it by an inexperienced mechanic who was not a gunsmith. The bluing had been removed as shown in photographs 3 and 4 by the use of a rather fine abrasive [emery paper or cloth]. In addition the sides of the frame in the vicinity of the pins shown in photographs 3 and 4 had been nicked with two types of tools: [1] A semi-circular punch, and [2], a tool whose shape was comparable to a cold chisel or screw driver. In photograph 5, attempts had been made to pry the cap or hammer slot housing cover plate out, thus nicking the forward end of that part. The gun had been used to strike some hard, sharp edged object when cap or hammer slot cover was removed. See nicks in frame, photograph 5, at cap or hammer slot cover edge. The under side of this plate is shown in photograph 6 on the under surface of which are some 20 nicks. This suggests that an attempt had been made to remove the plate by means of a tool similar in shape to a screw driver, and this tool was used in an attempt to drive the plate out of the frame from below. The metal around the pin holes in this plate had been fractured and broken, probably as a result of this inexperienced attempt to remove the plate. The two pins which hold this plate in place had been removed and the finishing nails shown in photograph 7 had been substituted for the original pins. The left side of the rib on top of the barrel is barely nicked and scored below the sight and near the muzzle, suggesting the gun had been dropped or thrown against a rough, hard, abrasive surface. Specks of rust on this fresh surface suggest this is not the result of having been thrown in hotel stairway when abandoned.

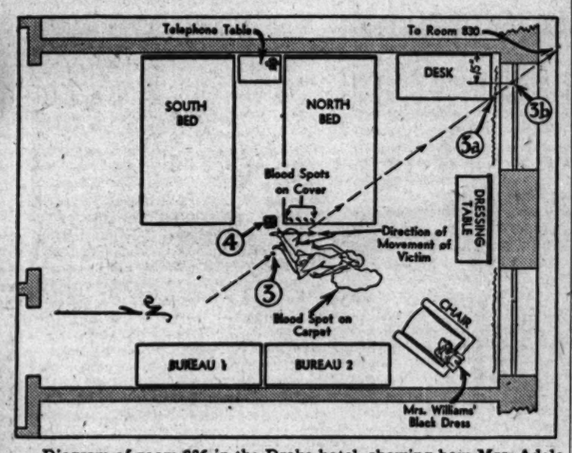


Diagram of room 836 in the Drake hotel, showing how Mrs. Adele Born Williams was killed. It deals with the firing of the third and fourth shots. Figure 3 shows point from which shot No. 3 was fired as Mrs. Williams struggled with gunwoman; 3a shows where this wild shot went thru window curtain; 3b shows where it went out thru window to strike screen of another room some distance away. Figure 4 marks spot where Mrs. Williams stood when fourth and fatal shot was fired. The sketch of woman on the floor indicates position in which she was found by Room Service Waiter Shawke, believed to be first outsider to enter room, and arrows indicate how she fell after being fatally wounded, spilling blood on bed.

Picture of posed hand, representing Mrs. Williams' left hand, and killer's Iver Johnson revolver in the upside down position it was in during struggle when No. 3 shot, the wild one, was fired. Note relationship of gap at forward end of the cylinder to the side of hand and little finger.

Drawing of Mrs. Williams' left hand. Note laceration between thumb and index finger made by loose sight on gun. Also note heavy localized deposit of powder residues along little finger and edge of hand.

Drawing showing location of powder burns and bullet hole (arrow) on body of Mrs. Williams.

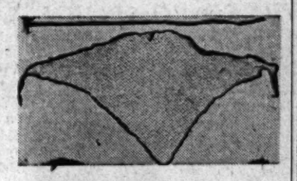

Triangular silk hair net and ribbon worn by Mrs. Patricia Goodbody when Drake hotel murderess missed her and then killed Mrs. Williams Jan. 19. The hair net was subjected to chemical tests by police department's scientific crime detection laboratory.


GOLDBLATT BROTHERS

*Living Room Furniture Looking Weary?... Then*

RE-UPHOLSTER

*We Will Make It Look Like New ... At Very Little Cost To You ...*

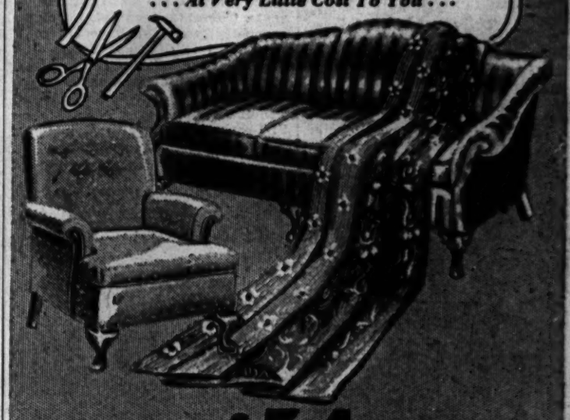

Sofa, $34 Chair, $18 — $54 — For the 2 Pieces

Other Fabric Qualities from $48

PRICES INCLUDE LABOR AND ALL MATERIALS

*TAKE UP TO A YEAR TO PAY*

Step-by-Step ... A Beautiful New-Looking Suite

- Recovered in Your Choice of Lovely Fabrics!
- Every Suite Custom Built in Our Modern Factory!
- Re-upholstered with New Felt, Moss, and Hair!
- Woodwork Retouched, Frames Repaired, Braced!
- New Springs Installed Wherever They're Needed!
- 5-Yr. Guarantee on Construction, Workmanship!
- Free Pick-up! Free Delivery!

Phone Monroe 9500

for free estimate. A qualified estimator will come to your home with samples and full information. No obligation.

INQUIRE ABOUT OUR EXPERT FURNITURE CLEANING ... FACTORY OR HOME SERVICE


**SHELL CONTAINERS NEEDED!** One hundred pounds of waste paper will make containers for fifty 75 mm. shells. Save a bundle of paper a week and keep our guns firing.


The FAIR Beauty Salon

*3rd floor. Call State 2500 for appointment. Also Oak Park, Euclid 9600.*

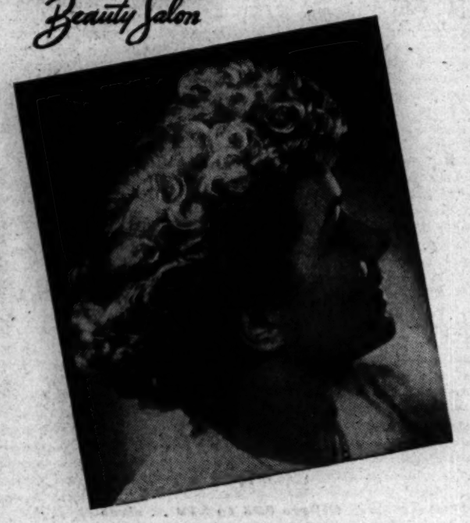

*Keep a Cool Head*

WITH OUR NEW CREME OIL COLD WAVE $10

There's still plenty of heat ahead ... and it's the smart woman who uses timely hair-sense these summer days. With the mercury up, your hair should be up and off the neck! Have a new kind of permanent, the Helene Curtis Creme Oil Cold Wave, and glory in never-before-achieved soft, springy curls. Its rich oils bring new life to dry, sun-faded hair, restoring its natural luster. Call for an appointment today.

*Victory Feather Bob* ..... $1

*Machine or Machineless Permanents* ..... $5 *to* $12.50



IT'S YOUR FEET

DON'T SUFFER

*Wear Pinkston's* ARCH SUPPORTS

Made to Fit FROM A PLASTER PARIS CAST OF YOUR FEET AND GET QUICK RELIEF!

AND ARCH CORRECTION FROM BROKEN DOWN ARCHES, FLAT FEET, PAINS under HEELS and BALL of FEET, Crooked and Overlapping Toes, Weak Arches and Ankles, Leg Cramps, Poor Circulation, RHEUMATISM and ARTHRITIS Like Arches and Pains Caused from Arch Troubles. Light, Springy, Easy to Wear in Any Shoe

PRICES AS LOW AS $10
27 YEARS' EXPERIENCE
162 N. STATE ST. SUITE 809



[ADVERTISEMENT]

Gas on Stomach

Relieved in 5 minutes or double your money back

When excess stomach acid causes painful, suffocating gas, sour stomach and heartburn, doctors usually prescribe the fastest-acting medicines known for symptomatic relief—medicines like those in Bell-ans Tablets. No laxative. Bell-ans brings comfort in a jiffy or double your money back on return of bottle to us. 25c at all druggists.

Time has made it America's Quality Beer

Like the luscious produce from your Victory Garden ::: Old Style Lager is the product of TIME and painstaking care. From the selection of the sun ripened grains ::: which we malt in our own plant ... to the last inspection ::: no man-made method hurries the leisurely brewing of Old Style Lager. Brought to mellow ::: rich ... smooth maturity by genuine old-style krausened brewing it is literally "double-aged."

TIME makes it MELLOW ... TIME makes it RICH ... TIME makes it SMOOTH

IT'S Old Style* Lager TIME

NEARLY 100 YEARS OF QUALITY BREWING
G. HEILEMAN BREWING CO., LA CROSSE, WISCONSIN, COPYRIGHT 1944
*TRADE MARK

G. Heileman Brewing Co. (Chicago Office) 1561 S. Union Ave., Chicago. Hay. 6066

SHELDON EXCLUSIVE FURRIERS

*When Winter comes*
YOU'LL BE GLAD YOU BOUGHT YOUR FUR COAT
*Now!*

OUR MOST BEAUTIFUL
*advance 1945 fashion*
FUR COATS

FROM PERSIAN PAW TO GLORIOUS MINK . . . SHELDON PRESENTS THE COAT OF YOUR DREAMS *at a Price to Fit Your Purse*

Sheldon's magnificent new fashions for winter 1945 have won the praise and acclaim of fur designers. The exquisite beauty of these lavish furs is not to be excelled. Regardless of what you want to spend or what you desire to buy, you'll be sure to find your heart's wish in furs at Sheldon—at the price you can afford. Each luxurious coat carries Sheldon's guarantee of unfailing satisfaction!

Now Check These FUR WISE Values

$79
BLACK DYED PERSIAN PAW
GREY DYED KIDSKIN
SABLE DYED OPOSSUM
SEAL DYED CONEY
MOUTON LAMB
BLACK DYED CARACUL
*Also others at this price*

$169
DYED FLANK MUSKRAT
PIECED DYED SKUNK
NORSE BLUE DYED FOX
TIPPED RACCOON
GREY DYED LAMB
BLACK DYED PERSIAN PAW
*Also others at this price*

$229
LUSTROUS BLACK DYED PERSIAN LAMB
RICH GREY DYED PERSIAN
NATURAL SKUNK
MINK BLENDED MUSKRAT
CANADIAN SILVER CROSS FOX
DYED FLANK MUSKRAT
*Also others at this price*

$349
TIGHT CURL BLACK DYED PERSIAN LAMB
SHIMMERING SILVER FOX COATS
HUDSON SEAL-DYED MUSKRAT
TIPPED AUSTRALIAN OPOSSUM
NATURAL RUSSIAN SQUIRREL
SHEARED BEAVER
*Also others at this price*

*A Small Deposit Holds Your Selection*
YOUR CHOICE: CASH . . . LAY-AWAY . . . BUDGET
*All prices subject to Federal Excise Tax*

SHELDON'S 28 East Jackson Blvd., 3rd Fl. *Open Daily from 9 to 6 . . . Also Mon. and Thurs. Nights*

OLD COLONY *Creamy* ROOT BEER

WE BUY DIAMONDS
Get Our Prices Before You Sell
FIDELITY
5 South Clark St.

## CROSSWORD PUZZLE

**ACROSS**
1. Cook
5. Strength
10. Fortune teller
14. Citrous fruit
15. Elliptical
16. Margin
17. Stulm
18. Drug
19. Interpret
20. Relate
22. Climbs
24. Ignited
25. Progeny
26. Believe
29. Magnificent
32. Signal
33. Magic
35. Have something wrong
37. God of war
39. Courage
40. Particle
41. Postpone
43. Organ
44. Mentally-strained
45. Go beyond
47. Swamp grass
49. Room
51. Elevate
54. Evaded obligation
56. Pictorial caricature
58. A Colima
59. Birds of hawk family
61. As well
62. Mine entrance
63. Sidestep
64. Australian marsupial
65. Network
66. Storms
67. Sea eagle

**DOWN**
1. Applaud
2. Conceal
3. Arabian commander
4. Condition
5. Place
6. Kiln
7. Colorless
8. Stove
9. Restore confidence to
10. Calm
11. Home of first people
12. Old-time exclamation
13. Radicals
21. Helps
23. Replica
26. Heal
27. Shoal
28. Forest plants
29. Part
30. Pour
31. Particles
32. Unprincipled fellow
34. Weep
36. Shelter
38. Divide
40. Ponder
42. Torture
44. Rip
46. Searcher
48. Wipes out
49. Obscurity
50. Bird
52. Pertaining to sun
53. Dyestuff
54. Asterisk
55. Opera singer
56. Yield
57. Observe
60. Running game

**Puzzle of Saturday, August 12, Solved.**

| | | | | | | | | | | | | |
|---|---|---|---|---|---|---|---|---|---|---|---|---|
| S | M | A | M | E | | S | E | A | M | | C | A | P | S |
| P | I | L | E | R | | U | R | G | E | | O | L | I | O |
| A | D | O | R | E | | T | I | E | D | | U | S | E | R |
| T | H | E | M | | A | R | I | A | | I | G | N | O | R | E |
| | | A | U | S | A | | D | O | L | T | | | | |
| T | R | A | I | T | S | | R | E | C | E | S | S | E | D |
| H | O | R | D | E | | S | H | A | R | E | | A | I | R |
| A | G | E | S | | S | T | Y | L | E | | R | U | D | E |
| N | U | T | | E | L | A | M | S | | R | A | C | E | S |
| K | E | E | P | S | A | K | E | | D | I | V | E | R | S |
| | | | E | A | S | E | | L | A | M | E | | | |
| R | O | L | E | R | O | | T | A | M | | N | A | P | E |
| A | R | I | L | | N | E | W | S | | H | O | N | E | R |
| S | L | O | E | | E | M | I | T | | O | U | T | E | R |
| S | E | N | D | | D | U | N | S | | T | S | A | R | S |

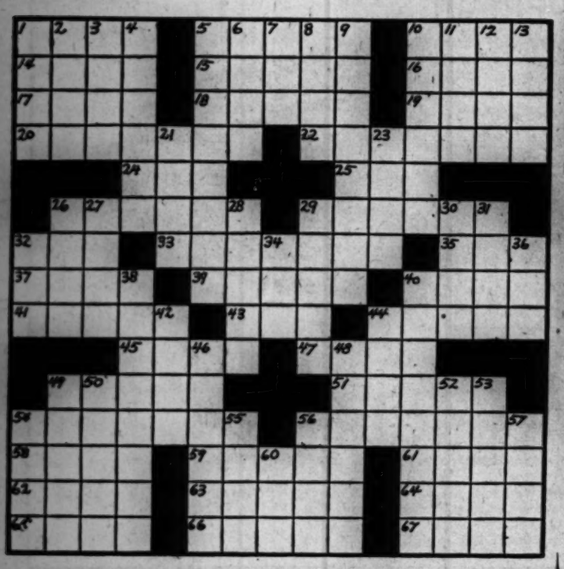

Remember
Just ask for
Barloma
Red or White
SWEET WINES
PRODUCED BY
CALIFORNIA WINE CO.
CHICAGO

TOURS

Moonlight cruise Mon., Aug. 14, sold out. Plenty of tickets available for all other moonlight and day trips.

# PUSH 20 MILES ON INTO BURMA FROM MYITKYINA

## Allies Advance on Link to Ledo Road.

SOUTHEAST ASIA HDQ., KANDY, Ceylon, Aug. 13 (AP).—Burmese and Chinese troops pushing deeper into Burma from the captured Japanese base at Myitkyina toward Bhamo in North Burma have occupied the village of Kazu, 20 miles south of Myitkyina, a bulletin announced today.

Bhamo is 80 miles south of Myitkyina and 90 miles southwest of Lungling, Burma road town under attack by Chinese troops from China. It is a possible objective to link the Ledo and Burma roads.

**Japs Offer Opposition.**

Other allied troops moving eastward toward the Chindwin river along the Tamu-Sittaung road from India were reported meeting some Japanese opposition as they continued to drive southeast from Imphal.

The bulletin said the task of mopping up straggling Japanese forces in the Hengtam area, just north of the Burma frontier and south of Imphal, was progressing satisfactorily.

**Fight to Retake Hengyang.**

CHUNGKING, China, Aug. 13 (AP).—The Chinese high command indicated today that Chinese forces are making a serious bid to recapture Hengyang from the Japanese.

A bulletin said the tempo of the fighting around the battered Canton-Hankow railroad city had increased. To the north and west fierce fighting occurred at points three to six miles from the city and both sides were suffering heavy casualties.

**Battle 7 Miles Away.**

The Chinese said a portion of an enemy force had been eliminated 10 miles southeast of the city.

To the south fighting raged about seven miles from Hengyang.

Seventy-five miles northeast of Hengyang the bulletin said Chinese forces were pressing against Lyling, Japanese base in Hunan province.

## TRUCKING FIRMS SEIZED BY U. S. OPERATE TODAY

Minneapolis, Minn., Aug. 13 (AP).—Lou Hosking, executive secretary of the Midwest Operators association, tonight informed Ellis T. Longenecker, federal manager of 103 midwestern over-the-road truck lines seized by the government Saturday, that members had voted unanimously to resume operations Monday under government control.

The decision came after a day long meeting of the operators from which all except the membership and ODT officials were barred. Representatives and owners of lines operating in 15 states attended the conference, including 28 independent operators, whose lines will not be affected by today's decision, according to Longenecker.

Acceptance of government operation means that operators have agreed to pay wage increases voted the drivers last February by the WLB.

Basic scale for drivers had been 90 cents per hour or 3.4 cents per mile, which ever was larger. Under the new rates, pay will be 96 cents an hour, or 3.7 cents per mile, with the larger being paid. Average weekly wage which has been from $53 to $55 will rise approximately $4, it was estimated.

## BABY GIRL LEFT IN PHONE BOOTH; MOTHER SEIZED

*(Picture on back page.)*

Mrs. Mary Otlewis.

Mrs. Mary Otlewis, 24, of 6500 Harvard av., a soldier's wife who forgot her 16 months old baby, Barbara, in a tavern at 1205 E. 63d st., early yesterday, was held by Woodlawn police last night. She was arrested after the baby was discovered in a phone booth in the tavern.

Also held is Bert Jelsema, 54, of 5139 Ellis av., with whom Mrs. Otlewis had been drinking.

Jelsema told police Mrs. Otlewis left the tavern without the baby at 1 a. m. yesterday. He remained until 3 a. m., he said, waiting for her to return, after which he gave the baby to a woman who told him her name was Mrs. Alex Martin.

Shortly after noon yesterday, a woman was seen entering the tavern with a baby. It was found in the phone booth soon afterward. Police placed the infant in St. Vincent's orphanage. Mrs. Otlewis' husband is in France.

## Chinese Advance

*(Story in adjoining column.)*

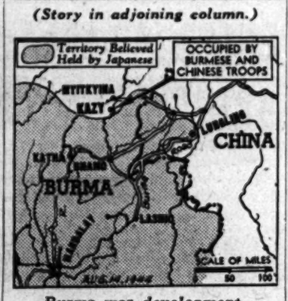


*Burma war development.*

## YANK BOMBERS SINK JAP SHIP OFF PHILIPPINES

GENERAL HDQ., Southwest Pacific, Aug. 14 [Monday]—(AP).—Bombers from New Guinea sank a 3,000-ton Japanese freighter in Davao gulf near Mindanao in the Philippines, headquarters announced today.

Night bombers also smashed two more enemy freighters near Halmahera Island Friday night.

Liberators and Mitchells, fighter planes and patrol torpedo boats pounded the Vogelkop coast of New Guinea. Babo strip on the southwestern coast was hit with 27 tons of bombs.

A spokesman disclosed that the Aitape campaign in New Guinea has cost the allies 285 killed, 23 missing, and 999 wounded. Most of the casualties were American.

## *Fire 4 Transit Employes for Disobeying U. S. Order*

Philadelphia, Pa., Aug. 13 (AP).—Four employes of the Philadelphia Transportation company were discharged today for failure to obey the army's order to return to work last Monday when service was resumed over the lines after a six-day strike. The four discharged are Thomas A. Quigley, operator; Louis Conaway, mechanic; Pat Inverso, a maintenance man, and Charles Kluge, operator.

## GUAM CB UNIT LED BY CHICAGO HEIGHTS OFFICER

GUAM [Delayed] (AP).—The ever versatile Seabees hit the beach with the marines this time. A construction battalion maintenance unit landed within a few hours of the first assault waves on Guam despite intense enemy action.

The maintenance unit was landed to unload ammunition and supplies across the 300 yard reef south of Agat on Guam, to set up shore dumps and to move equipment. They did more than that. They moved the supplies all right but found a multitude of small construction chores thruout the beachhead. They are still occupied on them.

They landed in three units, one under Lt. William R. Hildeman, civil engineer corps, U. S. N. R., of 1309 Schilling av., Chicago Heights, Ill.

## *Learns to Fly at 63 to Equal His Children*

Duncan, Okla., Aug. 13 (AP).—B. G. Cheney, 63, has a son and a daughter in the army air forces and because he wants "to be able to understand what they're talking about when they come home" he's learning to fly. Civil aeronautics records show him to be the oldest student pilot in Oklahoma. He's a retired merchant.

STEVENS
Open Every Monday, 12 Noon to 9 P.M.

*All Wool Campus Colleagues*
give you college or office "entrance credit!"

"Double" and "redouble" career or campus wardrobe with these seasonless separates. They're all interchangeable with each other and the cardigan jacket teams with casual dresses, too!

Cardigan and matching trouser-pleated skirt in Moss Green, Black, Copper, Plum, and Blue. 10 to 18. Cardigan, 14.95; Skirt, 11.95.

Plaid skirt in original clans—Farquharson, McKinnon, MacIntosh, McAuley. 10 to 18. 10.95.

All wool jersey shirt in Black, Kelly Blue and Gold. 34 to 40. 10.95.

Boxy Dunkirk sweaters in Maize, Brown, White, Green and Red. 34 to 40. 7.95.

Farmington Shop 3rd Floor
Chas. A. Stevens & Co.
State Street Open 12:00 to 9:00

Mandel's Special Store Hours Monday, Noon to 9 P. M.

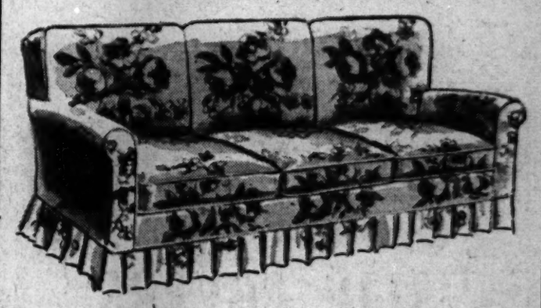

Ready-made Slipcovers of Bright Cretonnes

Slip these gay, floral, ready-made cretonne slip covers on your furniture and watch them change from ugly ducklings to swan-like beauties! Heavy quality cretonne with pleated ruffles on 3 sides, cord welt seams. Perfect fitting, washable. Natural, blue or wine grounds.

76-inch Regulation Style Sofa $9.98

Regular Club, Wing and T Cushion Lounge Style Chairs. $5.98

Art Needlework—Second—Wabash

MANDEL BROTHERS

PRELUDE TO FALL

Handsome is as handsome does . . . and our good-looking, well-tailored Pan Americans sure do things for your good looks! Loomed of choice South American wools . . . for the right combination of luxury, rich smoothness and rugged wearability, Pan Americans unquestionably are some of the best buys in town at the price! Combine the coat with odd slacks (we have some unusually smart ones at $12.50) or reverse the procedure . . . and you'll have several new outfits at a very modest outlay. $43.50

*created and tailored by*
HART SCHAFFNER & MARX

PAN AMERICAN SUITS

TWO STORES
BASKIN
133 South State Street
also Clark at Washington

STORE HOURS: State Street—Monday, 12:00-9:00; Tuesday through Friday, 9:45-6:00; Saturday, 9:45-5:00
Clark at Washington—
Monday through Friday, 9:45-6:00; Saturday, 9:45-5:00

GOLDBLATT BROTHERS

*Preserve the Furniture You Cherish . . . with*

*Custom-Made* SLIP COVERS

Complete 2-Pc. Set $17.95 Sofa $10.50 Chair $ 7.45

- French Seams
- Balanced Patterns
- Floral Cretonnes
- 3-Sided Box Pleated Skirts

Set consists of 1 chair with 1 cushion, 1 sofa with 3 cushions. Choose from many luscious designs and colors. Cut and measured in your home, made in our own workrooms. Other two-piece sets at equally low prices . . . just step to your phone.

Call Wabash 9800, Ext. 689

for an estimator to call at your home with samples. No charge or obligation whatsoever.



*Gift Hunting?*

SET YOUR SIGHTS ON THESE "PERSONALIZED" CIGARETTES WITH *HIS* OR *HER* MONOGRAM

$2.25 Box of 100

(Packed, ready for easy mailing)
(Postage Prepaid in Local Zone)

Truly a Gift that Shouts "You Deserve Only the Best!" The Choice Custom Blended Mellow Tobaccos and the personal touch of the Monogram make these cigarettes an Unforgettable Gift. Distinctively Packaged. Phone and mail orders filled.

*Iwan Ries & Co.*

Distinguished Smokers' Supplies Since 1898
71 W. MONROE ST. FRANKLIN 1306


BUY MORE WAR BONDS AND STAMPS

# TWO CHICAGOANS TELL HOW PALS DIED IN GUINEA

## Back in Village, Find 5 Yank, 38 Jap Dead.

BY ARTHUR VEYSEY.
[Chicago Tribune Press Service.]

WITH U. S. FORCES IN NEW GUINEA, Aug. 12 [Delayed]. — An American patrol today slogged thru mud and sand into Yakamul, a native village on the New Guinea coast three miles east of the Driniumor river, along whose banks more than 8,000 Japanese have been killed.

Herbert Gloeckle.

On the beach at Yakamul were the bodies of five American soldiers who died there in a skirmish more than two months ago.

Near by were the bodies of 38 Japanese. Clutched in the fingers of one was the stub of an American cigar he had smoked with his dying breath.

Soldiers who had been the buddies of the five dead Americans told the story of the fight in which the five men died. Among the narrators were two Chicagoans, Sgt. Herbert Gloeckle, 2524 N. Central Park av., and Pvt. Thomas Haugh, 4011 W. Harrison st., former Bismarck hotel bellhop.

"They came out shouting 'Yank, you die,'" the men said, "and we just shouted back: 'We will be in Tokyo a hell of a long time before you.'"

**Battle Lasts for Days.**

The fight began June 1. For three days the Japs pecked at the defenses set up around Yakamul by its garrison of 40. On June 4 the Japs cut the telephone lines running west on the beach to the main outposts along the Driniumor. Corp. Gersen Fetter, 2744 N. 24th st., Milwaukee, Wis., took a dozen men to repair one line while another force traced the second wire.

Half a mile out both patrols were ambushed. Fetter lost one man killed.

At dusk the Japs struck. A small stream runs thru the village and the Japs concentrated on the eastern flank.

**Death Trap at River Bank.**

At midnight Sgt. Conroy decided his men could hold out no longer and decided to cross the stream to join the others. But the Japs had set up a machine gun and it was found that a crossing would be suicide. Across the stream the commanding lieutenant called in his first sergeant and four volunteers and made a flank attack on the gun.

The gunner fired and the lieutenant and the sergeant were killed, but this diversion enabled Conroy's men to cross.

Two men stripped off their clothes, waded into the surf and swam upcoast. When they had passed the Jap positions on the beach they came ashore and ran up the sand three miles to a river outpost.

An amphibious jeep and a gunboat started to Yakamul. A small airplane flew low overhead.

**One Man Drowns Two.**

The jeep and the gunboat arrived at dawn. As the men waded out to climb aboard the jeep, the Japs chased them into the water. Two of them came after one American. He struck one on the head with his rifle, then grabbed both around the necks and held their heads under water until they were dead.

The jeep pulled out. Four men stayed in a hole at the water's edge to cover the boarding and were left stranded on the beach. The plane dropped them lifejackets and they swam out to the gunboat.

## The Inquiring Camera Girl

BY MARYON ZYLSTRA

*[The Tribune will pay $5 for each interesting question submitted by a reader and used by The Tribune. Today's question was submitted by Mrs. Lloyd Van Sande, Prairie View, Lake county.]*

**THE QUESTION.**

**What is your opinion of your wife's driving?**

**WHERE ASKED.**

**Oriental theater [asked of Stan Kenton and his orchestra].**

**THE ANSWERS.**

**Stan Kenton,** Los Angeles, Cal.—When I'm driving at a reasonable rate of speed my wife always tells me to slow down. The minute I give her the wheel she steps on the gas and drives like a maniac. She scares me speechless. I never criticize her driving because I have the utmost confidence in her ability.

**Gene Howard,** Croydon hotel—I hate to admit it, but my wife is a better driver than I. She's had a car since she's been able to drive and has gotten a lot of practical experience. That's more than I can say for myself. She's a sensible driver, and it's unusual for a woman to be as good as she is.

**John Bock,** 708 W. 117th pl.—She's run over several curb stones and given a few pedestrians a good scare, but that's about the extent of her driving career. I've never had the patience to stay with the project long enough to teach her so that I'd trust her to drive alone. I guess she'll never be any good at it.

**Dick Morse,** Los Angeles, Cal.—All I can say is she gets along. She's such a tiny little lady that she has a hard time seeing where she's going. She looks between the steering wheel and the bottom of the windshield and nearly slips off the seat when she has to use the break or clutch.

**Karl George,** 2716 Council st., Los Angeles, Cal.—My wife has a Los Angeles driver's license and I think that's a tough town to drive in. She's never had an accident or even bumped a fender. What's more, she's never gotten a ticket, and I've had two or three. She's better in the city than on a highway.

**Robert Kesterson,** 1401 N. Ridgewood pl., Hollywood, Cal.—Well, I'm willing to ride with her rather than walk if she insists on driving. She drives reasonably dangerously, but I guess she's just had more than her share of luck. I don't believe she's ever had an accident.

# 6 GUAM YANKS ENTER JAP AREA; BRING BACK 20

BY HAROLD SMITH.
[Chicago Tribune Press Service.]

GUAM, Aug. 6 [Delayed]. — Six fighting men went out on an errand of mercy Friday and yesterday came back with seven prisoners of war, eight women, including a pretty girl, six children, five of them babies, and two native men.

The party, headed by Ph. Mate 3d Class Fred P. Johansen of Toppenish, Wash., set out from the Agat field hospital Friday to rescue five wounded natives near the central part of the island. In the party were Ph. Mate 2d Class William E. Norman of Bloomington, Ind.; Pvt. Gotthelf Danner, Elgin, Ill.; Pvt. James Furshong, Anaconda, Mont.; Pvt. Lonsford C. Harwell, Memphis, Tenn., and Ph. Mate 3d Class Harold B. Reynolds of Sand Springs, Okla. All were marines or sailors assigned to the corps.

Setting out in three jeeps, the party encountered a native farmer, Antonio Camacho, on a trail one mile north of Mount Alifan. Tony guided the group to the command post, where it was learned the marines had evacuated the five patients earlier.

**"Only Five Miles."**

But Tony knew where other friendly folk were in trouble, so the frustrated rescuers accepted his guidance for his estimated five mile trip. They had hardly started when the jeeps stalled in a creek ford. Norman and Harwell returned for help with the jeeps. The other five pressed on toward Talofofo.

Tony's five miles lengthened into five hours, and still he insisted they would be there any minute. The anxiety was not lessened by enemy snipers near Talofofo, who pinned down the party a few minutes before the arrival at Tony's home in Talofofo.

The marines and sailors got acquainted with Tony's wife and two children, Mary Wolford, 28 years old, half-caste daughter of an American chief pharmacist's mate, and Mary's mother. Tho the enemy occupied the territory, it was agreed they would spend the night there, so Mary and her mother, who were caring for Tony's wife, an expectant mother, prepared a meager meal built around fried rice.

**Brings In Seven Japs.**

In the morning Tony borrowed a carbine, disappeared for a while, and returned marching seven men before him. They were Guam born half Japanese who had collaborated with the enemy invaders during the 31 months of the Nip invasion and had harbored Jap snipers.

The return party started augmented by several of Tony's neighbors, the five younger prisoners carrying one small child apiece, while the four service men stood guard.

The Talofofo snipers again pinned down the migrants, but by mid-afternoon they reached the mired jeeps, two of which the boys managed to get started. The jeeps pushed ahead with the women and children, those on foot arriving at the hospital after dark to find the officer in charge, Lt. Comdr. William Rambo, Los Angeles, Cal., had just declared them missing in action.

# *NIMITZ VISITS MARSHALLS TO HONOR MITSCHER*

ADVANCED BASE, Marshall Islands, Aug. 10 [Delayed]—(AP).—Adm. Chester W. Nimitz made a surprise visit to this base today and brought a surprise gift to Vice Adm. Marc A. Mitscher, commander of the carrier force.

It was a gold star, in lieu of a second distinguished service medal. Nimitz made the presentation at a private breakfast meeting of Vice Adm. J. H. Hoover, commander of forward areas of the central Pacific, and his party.

"Ninety-one years ago a naval officer opened up the ports of Japan," Nimitz said, "and now another officer is doing his damnedest to close them." [He referred to Commodore Matthew C. Perry, who persuaded the Japanese to open their ports to American trade.] The decoration is for Mitscher's carrier force performance in the Marshalls last January and for raids on Truk and the Mariarfas in February.


VACATION AHEAD!

*Make sure of twice as much fun—Take a few Arthur Murray lessons NOW!*

YOU want to be right in there dancing with the best partners on your precious vacation. But—how good is your dancing?

Quick! learn the latest, smartest steps at Arthur Murray's. A few hours with one of his experts will make your dancing stand out in any crowd. You'll be sure of popularity . . . have a grand time. And how your confidence will soar!

Don't wait to find what a good dancer you can be . . . how fast you can learn . . . how inexpensive lessons are at this famous studio. Come in *today*—or phone WAB. 8510. Studio open until 10 P. M.

ARTHUR MURRAY
57 E. JACKSON (Just West of Michigan)

LEARN A GOOD RUMBA—THRILL YOUR PARTNERS!



LIMITED CLEARANCE

Trade In Your Old Furs

Open Mondays to 8 p.m.

Stone Marten Shade Raccoon as Illustrated, $259

Formerly Sold to $245 1 or 2 of a Kind. NOW $139

| | |
|---|---|
| Nor. Dyed Blue Fox | $139 |
| Lynx Shade Polo Wolf | $139 |
| Nat. Red Fox Greatcoat | $139 |
| Blk. Dyed Pers. Lamb Paw. | $139 |
| Silverlene Muskrat | $139 |
| Nat. Grey Pers. Paw | $139 |
| Laskin Dyed Mouton | $139 |

Other Fine Furs to $950
Budget If you wish Subject to Fed. Tax

Edwards FUR CO

202 S. State St.
9th Floor Century Bldg.
Estab. Over 20 Years


**DON'T BURN IT!**

Waste paper is vitally needed for war. Save a bundle a week and turn it in regularly.


# Chicagoans can now enjoy this pre-war favorite

**Imperial—the famed pre-war whiskey that's "velveted" for extra smoothness—now available at Chicago stores and bars**

IF, in your travels before the war, you ever tasted a highball or cocktail made with IMPERIAL, you'll be glad to know you can now get IMPERIAL right here at home.

IMPERIAL was the pre-war favorite in Boston—the top seller in Michigan. The fastest-growing whiskey in Ohio and Minnesota. In Florida and Texas the same was true. And when IMPERIAL was released in New York it was a sensation.

*Everywhere* that people could get it, IMPERIAL made a tremendous hit—and there's a reason!

IMPERIAL is "velveted" for extra smoothness!

If you want to know what a difference *that* can make in adding enjoyment to a highball or a cocktail ask for IMPERIAL the next time you visit your package store or bar. Try this grand whiskey. You'll get a real taste treat!

$2.12 PINT
$3.37 4/5 QUART
In Chicago, Cicero, and Berwyn

IMPERIAL ..."velveted" for extra smoothness

Reg. U.S. Pat. Off.

*Blended Whiskey. 86 proof. 70% grain neutral spirits. Hiram Walker & Sons Inc., Peoria, Ill.*



IN IDAHO

*The Spud is King . . .*

● Idaho's excellent potatoes have a nation-wide reputation. Fifty thousand carloads were produced in 1943. The importance of potatoes as a health building food for fighters and workers cannot be over-estimated. Many other products essential to victory are supplied by Idaho's farms, ranches and forests. Idaho's silver production leads the nation and its mines also yield gold, lead, zinc, and copper.

Union Pacific—the strategic middle route—unites Idaho with the East and the Pacific Coast. It provides the means whereby Idaho's production can be transported to home-front markets and to ports for shipment overseas.

Since 1882, Idaho and Union Pacific have worked together in serving the Nation. Their work and progress have been based on a fundamental doctrine . . . the right to achieve success through enterprise and initiative. Today, Idaho's citizens and Union Pacific employes are working and fighting for freedom and to preserve the American tradition of equal opportunity for all.

★ *Idaho is one of the 11 western states served by the Union Pacific Railroad. Subsequent advertisements of this series will feature other states.*

Listen to "YOUR AMERICA" radio program on coast-to-coast network. Consult your local newspaper for time and station.

*THE PROGRESSIVE*

UNION PACIFIC RAILROAD

1 S. La Salle St. (City Ticket Office), Phone Randolph 0141
9 S. La Salle St. (Traffic Office), Phone Randolph 0141

STEVENS
Open Monday, 12 to 9 P. M.

25.00

"prestige piece" of your mid-summer night life . . . a

Fringe-Trimmed Black Dress

A woman - of - the - world dress—exciting enough to be shown to the "best" table in any restaurant. The neckline dips low into bolero-deep fringe. An "apron" of fringe crosses the skirt to tie in back . . . creates a soft outline of your hipline flattering to you. Black rayon crepe. 10 to 18. 25.00

*Sorry, no mail orders!*

Stephanie Shop—4th Floor

Chas. A. Stevens & Co.
State Street Open 12:00 to 9:00

# GREEN ASSAILS COSTLY, CHAOTIC NEW DEAL RULE

## Vows Sane, Economical Regime Under G. O. P.

South Bend, Ind., Aug. 13 [Special].—Assailing the New Deal as a "confused and visionless administration whose only solution to chaotic social and economic conditions is more burocracy and more dictatorial regimentation of the American individual," Gov. Green of Illinois said today the "main issue in America is between centralization of government which has run amuck in its extravagances and waste, and free representative government in which economy and businesslike methods are the watchword."

Gov. Green, speaking at a statewide meeting of Republicans in Potawatomie park here in honor of Rep. Grant [R., Ind.], said the "argument for centralized government is based on the fallacy that this nation is a more efficiently operating unit when the reins of power are held entirely in executive hands. But the burocrats who conceal their usurpation behind the false face of efficiency no longer can deceive the American people.

**Costly, Not Efficient.**

"Such government is not efficient. The present intricate national burocracy is the most expensive and most recklessly extravagant in American history. Never before have the American people seen such inconsistency and petty bickering at the seat of their federal government."

Green asserted the "unwieldy federal burocracy is composed of millions of persons who owe their jobs and their power only to the person who appointed them. Their first loyalty is to the 'boss'—not to the people. Their first desire is for more power—not to give service."

"The most serious threat to our liberties," Green said, "is the assumption by a small group that it possesses a monopoly on wisdom, good will, and social justice — that seeks to exercise arbitrary power over the legislative and judicial departments of government by its concentration in a domineering burocracy — that challenges the motives of those who differ with it on public issues — that appeals to the prejudices of the underprivileged and the unthinking, and tries to convey the impression that it alone hates hunger and poverty, and that all who do not favor its perpetuation in power are unpatriotic exploiters and enemies of society.

**The People Aroused.**

"The demand for a return to constitutional government that is sweeping America springs from the people. It is greater than any man who champions it and it is stronger than any man who would stand in its way.

"Neither federal subsidy, nor patronage, nor skillful propaganda, nor the fear of reprisals from a centralized and ruthless dictatorial burocracy can stay the verdict which soon will be rendered. We [the Republicans] have the candidates who will carry the issue of a return to the Constitution squarely to the American people and we have the honest, plain-spoken platform which backs them up."

**All-American Team.**

Green termed Gov. Dewey and Gov. Bricker, Republican Presidential and Vice Presidential candidates, as "saviors of America" who "form an all-American team for victory, peace, unity, and prosperity."

"A strong America can help lead less fortunate people out of chaos, confusion, and misery," he asserted. "But our influence can best be asserted as an independent sovereignty, without secret entanglements and without surrendering any of our constitutional safeguards.

"The Republican party is the only agency committed to resist the impairment of our own sovereignty and the unwarranted draining and exhausting of our national resources and vitality—the only one which does not contemplate the possibility that our sons and daughters would be subject to the call of a foreign power, and that we might permit our sovereign right to declare war to pass to foreign states."

## Birthday Party

[TRIBUNE Photo.]

John Green (left), celebrating his 80th birthday, responds with cake to greeting from his nephew, Gov. Green, at party.

Gov. Green cut himself a cake last night at "Uncle John's" birthday party at 1327 Sherwin av. and reminesced with the home folk from Ligonier, Ind.

"Uncle John" is John H. Green, who lived next door to the present governor in Ligonier, but moved to Milwaukee, Wis., a decade ago. He was 80 years old Aug. 9, and had his party yesterday in the home of the governor's sister, Mrs. Mary Shearer.

No titles were cast about at the gathering last night. Every one was Dwight, Aunt Maud, Cousin Tom, or Jake Streets' boy, or bore some like appellation. Attempts to dissuade "Uncle John" from waiting up for the governor, who was making a speech in South Bend, were futile. While he waited he proved he is second to none in his admiration for the governor.

"Win this election?" he said in wonder at such a question. "He'll never lose it. He takes after his father and brothers."

Gov. Green, it developed, was quite a quarter back at Wabash college and played considerable third base for the college. He's fit by education and qualifications to go up in the national picture, Uncle John confided.

Then Gov. Green appeared at the front door. Uncle John threw his arms around him and planted an unembarrassed kiss on his cheek.

"He keeps his word," he told the gathering. "He said he'd be here and I knew he'd come."

Green greeted his wife and daughter and began to give attention to Ligonier matters.

"This is one place I can't be accused of chasing votes," he said. "These people are from Indiana."

**HOTEL AID DIES OF HEART ATTACK.**
Peter Jacobs, 52, was found dead of a heart attack yesterday in the Tonty hotel, 809 S. State st., where he was employed.

# NOVELIST TURNS ON DEMOCRATS; OUT FOR DEWEY

Lucas, O., Aug. 13 [Special].—Comparing the New Deal to "an old rope with frayed ends that can't pull things together," Arthur-Farmer Louis Bromfield, a lifetime Democrat, said today he would vote for Gov. Dewey, Republican Presidential nominee, in the fall election.

Bromfield, Pulitzer prize novelist and author of several best sellers, made the announcement at his 900 acre farm near here, where he writes many of his novels and raises beef and dairy cattle, chickens, and sheep.

**"Old and Quarrelsome."**

"President Roosevelt and the New Deal have grown so old and quarrelsome that a change in administration would benefit the nation," said Bromfield, who described himself as a liberal Democrat. "We need a new, vigorous businesslike administration that Gov. Dewey has demonstrated he can provide.

"The New Deal is like an old rope frayed at the ends. It can't pull things together any more. There have been entirely too many compromises within the party and everybody's hands are tied."

Bromfield, who said he had never before voted for a Republican Presidential nominee, termed the department of agriculture "The worst example of all the faults of the administration — rivalries, jealousies, confusion, petty bickering, and lack of intelligent leadership."

**Monumental Confusion.**

"This is the most monumental case of confusion this, or any other country, has ever known," the author said. "The farmers are paralyzed by red tape and their attitude toward the administration is one of hostility."

He predicted "At least one-fourth of the Democrats of Ohio will oppose the President and three or four million thruout the nation will vote Republican in November."

Bromfield asserted present indications point to Dewey's election.

**SOLDIER DIES IN WRECK.**
Camp Pickett, Va., Aug. 13 (AP).—One soldier was killed and five others injured when a car carrying military police overturned near Blackstone, Va., last night. None was from Chicagoland.

# COURTNEY CHARGES GOVERNOR IMPEDED VOTES FOR SOLDIERS

State's Atty. Courtney, Democratic candidate for governor, charged yesterday that Gov. Green's Republican administration deliberately refused to simplify the state soldiers' absentee ballot law and made it "almost impossible for service men to cast ballots." Courtney spoke at the opening of party headquarters in Glen Ellyn.

"That was just more cheap politics on the part of Green and his administration," Courtney said. "Green brought Gov. Dewey down to Springfield to advise him on what the country needs, but in my opinion he'd better look to Illinois and his own record as governor."

Other speakers were Casimir Griglik, candidate for Supreme court clerk; George D. Kells, Democratic state chairman, and Joseph Sam Perry of Wheaton, who said 250 persons were in the audience, a good sign for Du Page county.

**CLOTHING STOLEN FROM AUTO.**
Thieves who reached thru an open window stole a suitcase containing $150 worth of clothing from his automobile at Harrison st. and Wabash av., James Delaney of Los Angeles, Cal., told police yesterday.

DEAFENED!
AN Otarion HEARING AID
RENT BY THE MONTH!
The monthly rental can be applied to the purchase of an *Otarion* and full credit will be given for the amount of rental you have paid up to the time of purchase. Call at our office or mail coupon below for full particulars on *Otarion* . . . the modern conception of the vacuum tube hearing aid.

OTARION OF CHICAGO
25 E. Washington St.
Chicago Ran. 5054
NAME.....
ADDRESS.....

# SEN. LUCAS ASKS CO-OPERATION IN PAPER SALVAGE

Decatur, Ill., Aug. 13 (AP).—Sen. Lucas [D., Ill.] said today the co-operation of all citizens could overcome "America's No. 1 critical war material shortage—paper" and it was a matter of informing homeowners and every one to avoid a shortage of more than 700,000 warfare items which need paper.

In a speech in which he crowned Miss Kathryn Shields, 15, "paper queen," Lucas congratulated Decatur for giving 350 tons of paper to the drive.

He declared there might be a further curtailment of all types of paper for commercial and book printers and newspapers unless the shortage was alleviated.

# DEWEY SPENDS DAY DRAFTING CAMPAIGN TALK

Pawling, N. Y., Aug. 13 (AP).—Gov. Dewey, Republican Presidential nominee, devoted a second day to speech writing in the seclusion of his Quaker hill farm home today, but the subject of his first address was a closely guarded secret.

He is expected to start a speaking campaign shortly after Labor day, but the time and place are not indicated.

Dewey took time out from dictating preliminary drafts of his speeches to play 18 holes of golf, his only activity outside his home during his week-end stay here.

The governor will return to Albany tomorrow.

Roll Along . . . with Sundowner

Vacation bound? Then to your list of "Things I Must Get" add *Sundowners* . . . the most sports-minded glasses made! With them on, your vision will be sharpened as well as protected, because their lenses are ground to your prescription out of the same priority optical glass the government reserves for its army and navy flyers. Face-flattering and inexpensive, too. But if you want your pair ready when vacation time comes, don't postpone ordering!



UHLEMANN OPTICAL COMPANY
ESTABLISHED 1907
*Exclusive Opticians for Eye-Physicians*
65 E. WASHINGTON ST., PITTSFIELD BLDG., CHICAGO
1716 Orrington Ave., Evanston ▪ 715 Lake Street, Oak Park ▪ Toledo ▪ Springfield ▪ Appleton ▪ Dayton

For Headquarters—5th Floor, Butler Bldg.
MURRAY-BLACK
Outstanding FUR VALUES
"Air Cooled" Show Rooms
26 YEARS Fur Headquarters

—today's low price
gloriously beautiful sable-dyed muskrats $119
With a 3-Season Guarantee
Natural Cat Lynx Coat.....$119
Silvered Dyed Fox Coats.....$119
Choice Dyed Blue Fox.....$119
Persian Broadtail Lamb Paw....$119
Bombay Lamb Paw.....$119
Lavish Red Fox Coats.....$119
Many Other Fur Values up to $750
*Small Deposit Down, Budget Balance*
*Subject to Federal Tax
Murray-Black
5th Floor Butler Bldg.
162 N. STATE ST.
TAKE ELEVATOR TO 5TH FLOOR
—Open Every Evening to 7 o'Clock—

Advertise in the Tribune

HALO-ROLL for milady's pompadour hairdress $1.65
by mail, $1.75 Send check or Money Order State Color Desired

CHIGNONS Used either single or double, the chignon adds a glamorous touch to milady's afternoon or evening hairdress. Send sample of hair. $5.50 and up
CREAM OIL PERMANENT WAVE $6.50 $10 value
Complete and styled to your own individual type
No Appointment Necessary
MME. DUNCAN
25 West Randolph St.
Ground Floor Dearborn 3045-0732
Hours: 9 A.M. to 8 P.M. Daily

Buy More War Bonds and Stamps

THEY'RE CUT TO FIT ...TO FIGHT FATIGUE

REIS *Scandals*
GIVE THE MILD SUPPORT MEN NEED

REIS *shapes* the Scandals to the man! Perfect fit is *cut* and *tailored* in the fabric. Scandals follow the male anatomy—with no stretching, pinching or binding! That's the secret of Reis Scandals glorious comfort—of the mild, restful support that keeps a man "on-his-toes" and vigorous from breakfast through dinner. Insist on Reis Scandals—the manly underwear. If your dealer is temporarily out—ask again later.

*(Left)* . . . ote how pouch is shaped to conform to body contour. "Hi-Waist" design for perfect fit. *(Right)* Generous cut of material insures full seat coverage.

CHANGE TO REIS REG. U. S. PAT. OFF.
UNDERWEAR • PAJAMAS • SPORTSWEAR • HOSE

## Steamboat!

**Shades of Mark Twain, Tom Sawyer, and Huck Finn! Is that the "Robert E. Lee" comin' round the bend? No, dear reader, it is twelve thousand tons of mixed war cargo handled by a tow of eight or ten barges. Such a tow, incidentally, is twenty-four times as great a load as the famous "Robert E. Lee" could have carried when she chugged along in her heyday, in the glamorous old days of river steamboats and showboats.**

**We stood on the docks at Lawrenceburg, Indiana, where one of Schenley's principal distilleries is located—on the Ohio. The Ohio, an important inland waterway, is a prime factor in speeding the flow of essential war alcohol to the synthetic rubber and explosive plants. And other important distilleries situated principally in sections of Kentucky, Indiana, and Pennsylvania are close to the waterways which are making history again. Great fleets of modern riverboats are smashing bottlenecks in vital wartime transportation**

**There they go, these steamboats, downstream over the busy liquid highways, carrying, besides, coal, coke, finished steel, grain, flour, machinery—from Pittsburgh, Chicago, St. Louis, Cincinnati, and Minneapolis. From Wisconsin, Michigan, Illinois, and Indiana come minelayers, destroyer escorts, patrol vessels, landing craft, hard-hitting PT boats. Down the Ohio and Illinois rivers they go into the Father of Waters and out to sea and action. The Ohio, Illinois, Monongahela, Allegheny, Kanawha, and Tennessee rivers reach into areas rich in natural resources. Industrial centers such as Pittsburgh, Cincinnati, Chicago, Louisville, Minneapolis, St. Louis, and New Orleans are all linked by these precious waterways which have taken much of the transportation load from the ever-whirring and overburdened wheels of our railroads and trucks.**

**What a thrill to this landlubber who stood and watched the river activity at its all-time high! We were thinking of VICTORY, while we hummed that beloved, "...he jes keeps rollin' along."**

*MARK MERIT*
of SCHENLEY DISTILLERS CORP

*FREE — Send a postcard or letter to Schenley Distillers Corp., 350 Fifth Ave., N. Y. 1, N. Y., and you will receive a booklet containing reprints of earlier articles on various subjects in this series.*

[ADVERTISMENT]
*NOTE—From time to time, in this paper, there will appear an article which we hope will be of interest to our fellow Americans. This is number fifty-one of a series*
SCHENLEY DISTILLERS CORP., NEW YORK

Even Before the War, the PHILCO REFRIGERATOR Gave You this Advanced Design!

A full size, separate Compartment for FROZEN STORAGE IN ADDITION TO THE REGULAR ICE CUBE CHAMBER

**Today** owners of Philco Refrigerators have good reason to congratulate themselves on their choice. For before the war, Philco introduced an entirely new kind of refrigerator with a full size, separate compartment for Frozen Storage where foods of all kinds can be kept at below freezing temperatures for weeks. Think what that means in these days of food rationing and restricted shopping trips. And remember, it's an *exclusive* feature, only one example of the Advanced Design that Philco has brought to refrigeration.

**Tomorrow** under the influence of Philco Advanced Design, the refrigerator will be tremendously more useful and convenient in your home. New ideas are waiting for development when Philco engineers return from their war research. Watch Philco in refrigeration after the war. You'll see new evidence of the engineering progress that has made the Philco name stand for Leadership over the years!

★

*Listen to the Radio Hall of Fame Orchestra and Chorus with Paul Whiteman, Sundays, 5 to 6 P. M., CWT, Station WENR*

PHILCO
*Famous for Quality the World Over*
★
*The Distributor of Philco Products in this Area is*
PHILCO DISTRIBUTORS, INC.
445 Lake Shore Drive

**Chicago Daily Tribune**
THE WORLD'S GREATEST NEWSPAPER

FOUNDED JUNE 10, 1847

10 ★★ MONDAY, AUGUST 14, 1944.

ENTERED AS SECOND CLASS MATTER MAY 14, 1903, AT THE POSTOFFICE AT CHICAGO, ILL., UNDER ACT OF MARCH 3, 1879.

All unsolicited articles, manuscripts, letters, and pictures sent to The Tribune are sent at the owner's risk, and The Tribune company expressly repudiates any liability or responsibility for their safe custody or return.

## NUISANCE VALUES.

*(Turn to the back page for a color map illustrating this editorial.)*

In the past possession of Arctic land has had little value beyond that of national prestige. Cold and ice made deserts in which a few nomad tribes struggled for a miserable living. With the development of long range aviation this land develops a nuisance value. The possessor has the legal right to exclude airplanes of other nations from flying over it.

We are beginning to learn thru the influence of the airplane to replace for many purposes our old conception of a world divided into eastern and western hemisphere with one of a world divided at the line of the equator. Because the bulk of the world's land lies in the northern hemisphere, it is the northern polar waste that concerns us. Air rights across Antarctica are and will be of trivial value, but the map on the back page shows the nuisance value of the north polar lands in the development of international air traffic.

Because of their title to these hitherto worthless wastes, countries far inferior to the United States in all of the factors necessary to the development of international air traffic—industrial capacity, operating experience, and population sufficient to furnish a profitable air traffic volume—are in a position to stymie American operation of air routes to other nations.

We are beginning to learn that seaports lose their value as terminals for vehicles capable of passing over land or water indifferently. Such ports as New York, Baltimore, San Francisco will, as airports, be of importance only because of the concentrations of population in their immediate neighborhood. Chicago, close to the center of population of the nation, can become the air traffic center of the United States, as it became the railroad center, if it throws off its present lethargy and builds adequate airports.

But planes taking off from Chicago—or from Atlantic or Pacific coast points, for that matter—cannot follow the most direct great circle routes to other centers of population without traversing one or more of these lands with newly won nuisance values. Canada has tremendous nuisance value as a barrier to American air transport, not only its barren arctic wastes but the settled areas north of the border. Direct routes from the United States to every capital of importance in the northern hemisphere must cross Canadian soil.

Greenland blocks traffic to Moscow and northern Europe. Farther away settled lands impose other barriers. Ireland is an obstacle to the most direct routes to England, the British Isles stand between us and most of western Europe, and Norway across the path to the rest of Scandinavia and Russia.

These barrier lands are totally dissimilar to Hawaii, our greatest asset in Pacific air transportation. They block paths. Hawaii is a stepping stone. At present, and probably for years to come, no plane can cross the Pacific except thru the Hawaiian gateway. It is thus our best bargaining material in seeking air rights elsewhere.

Forty years ago the law schools of the country taught that title to land extended from the center of the earth to the limits of heaven. With the arrival of aviation, courts extinguished these air rights of the individual property owner, and states and municipalities even forbade property owners near airports to use their own land to erect buildings or other tall structures that might be hazardous to air navigation.

This legal reform has not, however, been carried from the domestic to the international field. Nations still retain the air rights over their own territory, and unless we get treaties modifying those rights before the end of the war, nuisance values can be used against us to our great detriment. Without such treaties, should we try to develop the air transportation system necessary to our national existence, we would come under the phrase, "aggressor nations" so inauspiciously created by Mr. Hull.

The time to negotiate these treaties is now, while Canada and other nations are still receiving our tremendous lend-lease aid, which among other things has been used to develop the airports and other facilities from which we will be barred after the war, thru the negligence and colonial subservience of the present administration.

## THERE OUGHTA BE A LAW.

People who should have been liquidated by gasoline rationing or something else, but weren't:

The driver on a four lane highway who uses one of the lane stripes as a slot for his radiator cap.

The war or office worker driving home on the Outer drive in the rush hour, who stops on the drive and opens all doors to let his pals out, thereby piling up traffic in all four lanes.

The army officer, 4,000 miles from the urgency of a battle front, who whips in and out of traffic at 55 miles an hour in his private car, a babe or two in the front seat, trusting his uniform to protect him from the cops.

The service forces G. I., also 4,000 miles from the fighting, who herds an empty army van along the Outer drive at 60, just to see if the crate will go that fast.

The bathers at Oak st., North av., and points north, too lazy to use the pedestrian underpasses, who try to dash across the drive in rush hour traffic, causing smashups and jams, and missing death by inches.

## WHY THE AMMUNITION RAN OUT.

When American forces landed on Guam last month, they rescued a naval radioman, George Ray Tweed, who for more than two and a half years had been a fugitive from death, hiding in a remote cave. Four of his companions who escaped after the surrender were hunted down and killed by the Japs.

Tweed gave the first eyewitness account of the gallant but futile defense of Agana, the capital of Guam, by the 300 marines and sailors who were stationed there. "We had so few guns, so little ammunition," he said, "there was little we could do to defend." Nevertheless, the marines on Cabras Island actually repulsed the Jap assault until they had fired their last shot. The rest of the defenders, he said, fought bitterly from street to street and house to house in Agana until they were all killed or captured.

The apologists for Roosevelt's bungling as commander in chief have sought to fasten on the Republicans the failure of congress—Roosevelt's Democratic congress, of course—to fortify Guam. Their argument is pointless. After Roosevelt lost the fleet at Pearl Harbor, fortifications would no more have saved Guam than they saved Bataan and Corregidor, which was fortified. Had Guam been fortified, it would have cost just that many more American lives to retake it.

It was not any Republican in congress, however, who prevented Roosevelt from sending the handful of marines on Guam an adequate supply of machinegun ammunition, and perhaps even some howitzers and anti-aircraft guns. Roosevelt had those articles in 1941, but he wasn't interested in using them to defend the Pacific. He was shipping them to Britain under lend-lease. That was why the marines on Cabras Island repulsed the Japs—until their ammunition ran out.

## IMMIGRATION POLICY.

Approximately a thousand war refugees of all creeds and half a dozen nationalities were recently landed in New York and taken to the Niagara Falls neighborhood, where they will be kept in a species of beneficent interment until such time as it is possible for them to return to their homelands.

This particular group had made their way to Italy from various Nazi occupied regions. Why it was decided to bring them to this country instead of maintaining them in Italy has not been made clear, altho it may well be that military requirements preempt eastbound transportation.

These refugees are not admitted as immigrants, but many of them, beyond doubt, would like to stay permanently in this country and pressure may be exerted to let them stay here. That must be resisted. There are millions of others in the liberated regions of Europe and there will be tens of millions more when the Nazi power is destroyed, whose most ardent wish will be to escape the poverty and turmoil of Europe for the freedom and prosperity of the United States.

The country is already gravely concerned over the problem of maintaining employment during the shift from war to peace time production. With the best efforts of which industry is capable, and a minimum of interference by government, we must still look forward to some temporary unemployment. To add to that unemployment by admitting European workers during the transition period is the obvious height of folly.

Even after our own economic equilibrium has been restored, the American people will be disinclined to depart far from the policy that has restricted immigration severely for two decades. Immigration presents not only economic, but political problems as well. Our present form of government depends upon a reasonably homogeneous population—not racially homogenous, nor a people of regimented minds, but a people with deep enough allegiance to our representative government to settle their problems within the framework of its Constitution. That we cannot have if we dilute our ranks faster than we can educate and absorb the aliens.

Immigration is a privilege, and one that will be sought eagerly by a large proportion of the European population. We have it within our power to attract to our shores the cream of Europe, but we are more likely to get its economic and political discards unless we abandon the pre-war system of numerical immigration quotas. An immigrant is applying for a lifetime job in the United States, and jobs for his children and grandchildren. We should judge him as we judge any other applicant for a job—on the basis of professional or technical skill, health, education, and experience in and adaptability to the institutions of representative government.

The problem of immigration cannot and must not be confused or mixed with the problem of European relief. There will be widespread suffering in Europe as a result of the disruption of war and the American people will want to do everything within their power to relieve it. There also will be a general lowering of standards of living as a result of war destruction, which may persist for a generation or more. That is the misfortune of the European people, a result of their own political defects, and is not anything that we are bound to relieve by permitting indiscriminate immigration injurious to our own standard of living.

### CONSISTENCY.

[Peoria Morning Star.]

A Republicans-for-Lucas league has been chartered in Illinois and the argument is being advanced by this league that Republicans should vote for Sen. Lucas because he voted against packing the Supreme court and to override the veto of the latest tax measure. Richard J. Lyons would have cast the same vote on these two issues and besides he would have opposed other legislation and grants of power to burocrats against which the people have just cause for complaint. Of course, at the same time, the word will go out to Democrats that they should support Sen. Lucas because he has unfalteringly and unfailingly upheld the hands of President Roosevelt.

## *Test Your Horse Sense*

By Dr. George W. Crane

**Select the answers which you consider best. The last problem counts five points. Then look for the correct answers below.**

1. The world's largest wholesale fur market is in **St. Louis** **New York** **Chicago** **Fairbanks, Alaska**
2. Jodhpurs should remind you of which one of these? **Golf course** **Formal dance** **Hindoo temple** **Riding academy**
3. In figuring a household budget, economists usually advise using no more than what percentage of your income for rent? **15%** **25%** **35%** **50%**
4. A New Yorker who spoke of the "main stem" would refer to **Wall street** **Fifth avenue** **Broadway** **Canal street**
5. Which one of these birds is not a native American? **Robin** **Starling** **Bluejay** **Barn Swallow**
6. Some chickens lay eggs that have a white shell while others lay brown shelled eggs. Place a check mark under the appropriate heading for the eggs of each of the species named in the left hand column. You deserve one point for each correct judgment.

| | White. | Brown. |
|---|---|---|
| White Plymouth Rocks | ..... | ..... |
| Rhode Island Reds | ..... | ..... |
| White Leghorns | ..... | ..... |
| New Hampshires | ..... | ..... |
| Barred Rocks | ..... | ..... |

**Score yourself as follows: 0-2, poor; 3-6, average; 7-8, superior; 9-10, very superior. [Note—The last question counts five points.]**

[Reg. U. S. Pat. Off.: Copyright: By The Chicago Tribune.]

ANSWERS.

1. St. Louis. 2. Riding academy. 3. 25% for rent. 4. Broadway. 5. Starling. 6. The white leghorns are the only ones in the list that lay white eggs. The others lay brown eggs.

## A LINE O' TYPE OR TWO

*How to the Line, let the quips fall where they may.*

Reg. U. S. Pat. Office

### PERSONAL.

Dear Dr. Collins: I got some information about the plot against you [first exposed in this space Aug. 8]. One of the ringleaders, you will be shocked to learn, is a man who uses the name of Irmiter. He is evidently a man you have trusted, and he still purrs about his fondness for you, calls you "saintly looking," and then resorts to the indirect attack, the rhetorical interrogative. Let me explain.

You remember I told you I had placed the confidential dossier on Silly Sally between your Portuguese dictionary and your pipe cleaners? Well, this Irmiter sends a letter saying, "Anybody nowadays may possess a Portuguese dictionary, *but where did Dr. Collins get those pipe cleaners?*" [The italics are his.]

* * *

Growing bolder, he plainly intimates that in his opinion you must have obtained your cleaners in the black market. In fact, he uses more italics to suggest that you may have used your "*influence and prestige*," first to find out where such a market exists and then to obtain shopping privileges in it. He is surely out to get you.

Now if his motive in this attack were the motive of a noble citizen, ready to sacrifice an old friendship on the altar of duty, I suppose he could be forgiven. But his motive is *not* noble. Between the lines of his letter [which I am adding to the Silly Sally papers, in case you wish to consult your attorney] he is revealed as one who wants those pipe cleaners for himself—and that is why I have taken the precaution of placing them in my bank vault where, with the exception of the ones I am holding for personal use, they will be available as soon as you can get a writ of replevin.

* * *

Incidentally, I shall not let Mr. Irmiter know, unless he is the type that goes snooping thru newspapers for information, anything at all about your seven genuine rubber bands and your box [two-thirds full] of pre-war, nonrusting paper clips.

As for the way you acquired your pipe cleaners, I know it was honorable. The cleaners themselves prove it, for they are not the kind you get in any illegal market. They are not the good white ones, made on honest twisted wire, that we all enjoyed in Terms I., II., and most of III., of the present administration. They are brown, ugly looking, definitely Fourth Term.

Lineprotemaster.

### *THE MEN IN MY LIFE.*

O, my life has been filled with a number of loves,
Of romances, here and abroad;
From dancing school Pat to fraternity Nat . . .
All vanished somewhere in discard.

I went swimming with Walter, and sailing with Bill,
And dancing with Henry and Hugh;
There was communist Gene at a tender sixteen;
And an Argentine diplomat, too!

There was John in depression and Arthur in peace;
And Teddy who loved me in rhyme.
There was uniformed Jim and a crooner named Tim
(But I only loved one at a time).

But suddenly, Saturday, into my life
Came two of the handsomest yet!
And I found with a start they had stolen my heart,
And I find it so hard to forget.

For Peter's the roguish and mischievous type,
With a rat-a-tat-tat and a noise,
And Paul is a lamb in the arms of his Gram . . .
They're Harriet's wonderful boys!

The Rebel.

### The OR TWO Club.

Diplomacy is the black market of international relations. Lex.

W-w-well, I m-m-made it, d-d-didn't I? Rivetena.

What the public wants in a triangle case: All the sintimate details. Guy Finamore.

Would you rather be a scholar
Than a nitwit with a dollar? Q.

Radio word-coining: Hitler thought his position was impregnigable. Lex.

Lot o' girls think Whistler's mother was a Wolverine. Silly Sally.

Line's all right, the way you mix it,
But what's become of Ipse Dixit? Mol.

Could a police blotter be chosen as "The Book of the Weak"? Maxellus.

### *LADY COUNTS TEN.*

I, too, am sig of Hig,
But I'm also sig of Frieda.
I'm just a little twig
But I can see no need o'
Letting all these other guys—
Just because they are so wise—
All the Line monopolize.

A twig can grow into a branch
If you'll give it half a chance;
But when this Frieda dame and Hig
Send some words above their sig
They get in each time and then—
Wait a minute! I'll count ten!

Vida G. Kirk.

### Achtung! Achtung!

Ladies and gentlemen, we interrupt this program to bring you a special bulletin. Dr. Collins has been sighted somewhere in the north and moving rapidly this way. We start packing.

### *CONSOLATION.*

This world is full of things that please
And only the Japs are Japanese! Alice.

I get a big kick out of doing something for other people, but I get a bigger kick when I ask them to do something for me. Hig.

History is always interrupting itself. P. B.

D. A. today. C. C. tomorrow. D. A.

## *Friend of the Yanks*

*[Draft, military, and veterans' questions are answered here or by mail if a stamped envelope is sent: Personal advice and assistance are given veterans by appointment.]*

**M. J. S. writes: "Your column stated 3.2 beer could be sent thru the mail to military and naval personnel. I tried to send some to my brother in Africa, but the postoffice refused to accept it and said I couldn't send it even if it was only 3.2 strength. Who is right?"**

Ask the postmaster to refer to section 588, subsection B, paragraph 2, of the postal regulations which states that beverages with not more than 3.2 liquor content do not come under the heading of "intoxicating beverages" and shall be accepted.

**Pvt. L. N. writes: "My brother was killed in action recently and I'd like to know if we could have his insurance paid directly to the HOLC in a lump sum. There is a $5,000 mortgage on our home and if this could be done it would save us paying a whole lot of interest."**

There are no lump sum payments at any time of benefits arising from national service life insurance. The payments are made on a monthly scale according to the age of the beneficiary at the time the Yank dies.

## HOW TO KEEP WELL *by Dr. Irving S. Cutter*

*To the limit of space, questions pertaining to the prevention of disease will be answered. Personal replies will be made under proper limitations, when return stamped envelope is inclosed. Dr. Cutter will not make diagnoses or prescribe for individual diseases.*

[Copyright: 1944: By The Chicago Tribune.]

### CANAVALIN—A NEW GERM KILLER.

THERE are probably scores of anti-bacterial agents awaiting discovery. The spectacular role of penicillin, which is now available, has created a profound stir in the medical world. Physicians realize how little they know about the natural foes of microbes—especially such substances as enzymes, ferments and the like.

This is emphasized by the recent announcement by David Farley of Philadelphia of a new germ killer which he calls "canavalin." Ten years have been spent in investigation of this product, which is a combination of an enzyme and a coenzyme, extracted separately.

The first portion is prepared from the jack bean altho it also has been found in soybeans, liver, and white potatoes. The second element is associated with special fractions of vitamin B, chiefly thiamin and riboflavin. When blended, these two solutions, which occur normally in the circulation of human beings, represent a strong enemy against certain types of disease producing organisms.

According to Farley, the mixture is particularly antagonistic to staphylococci and the invaders responsible for pneumonia. He cites a number of cases of pneumococcus pneumonia, many of them severe infections, which yielded promptly, even after the sulfonamides had failed. In one sufferer, canavalin was employed in combination with sulfadiazine. Within a few hours there was a sharp drop in temperature and the patient felt perfectly comfortable.

An individual with blood poisoning made a speedy convalescence. Still another, who was almost at the point of death and who had been receiving sulfadiazine without the slightest benefit, was given the drug directly into a vein and made a slow but steady recovery.

How can we explain the effect of this new compound? Apparently it acts as a powerful mobilizer of oxygen. For example, it destroys bacteria by surrounding them with so much vital gas that they suffocate. In fact, the oxidizing power of canavalin can be measured. Typhoid bacilli will be destroyed at one level and pneumonia "bugs" at another. It seems to create a condition within the body which will prevent a large number of germs from growing, propagating, and generating their toxins.

While we must look upon this initial report with some reserve, the results are too important to be ignored. The remedy is not difficult to manufacture and further investigation with this and other similar preparations may add substantially to the weapons which can be utilized against disease.

Since the days of Pasteur, who proved the bacterial foundation of certain maladies, research workers the world over have spent lifetimes in developing antitoxins against various infections. It is a wonderful field for the true scientist.

### LOW SUGAR.

K. O. writes: Is a blood sugar level which is half what it should be a serious matter?

REPLY.

Low blood sugar is an indication that metabolism is substandard. Energy will be lacking. If a tendency to diabetes is not present, glucose may be taken at intervals.

### MEASLES.

A. J. writes: If a child had measles once, will he get it again if he visits a child who is afflicted?

REPLY.

Probably not. Second attacks are extremely rare. On the other hand, there are two types. The ordinary variety does not afford protection against German measles.

### STOMACH CAPACITY.

Mrs. T. writes: I am trying to reduce and would like to shrink my stomach. Will lemon juice do this?

REPLY.

I wish it would, but it won't. All heavy eaters have large gastric pouches. Stick to a program which will include small but more frequent repasts.

### LIGHT ATTACK.

R. S. writes: What is nonparalytic polio?

REPLY.

When the disease does not proceed to the stage of paralysis.

### THYROID AND PRESSURE.

S. W. writes: Can a goiter cause high blood pressure?

REPLY.

Not associated as cause and effect. The two conditions may exist simultaneously, however.

## *Test Your Facts*

Below each of the following questions are listed three answers. Make your choice, see the correct answers below, and mark your score:

1. What name is given the inherent right of a state as a sovereignty to take private property for public use with reasonable reimbursement? [a] Right of interchange. [b] Right of eminent domain. [c] Right of seizure.

2. When was Denmark invaded by Germany? [a] May 10, 1941. [b] April 9, 1940. [c] Dec. 8, 1939.

3. What is the adopted name of Israel Baline? [a] Eddie Cantor. [b] Irving Berlin. [c] Al Jolson.

4. What is the highest mountain in the British Isles? [a] Ben Nevis. [b] Mount Desert. [c] Ben Venue.

ANSWERS.

1. [b] Right of eminent domain. 2. [b] April 9, 1940. 3. [b] Irving Berlin. 4. [a] Ben Nevis.

## CAMPAIGN PICTURE

GENERAL MAC ARTHUR, I PRESUME ?
HMM— AFTER ALMOST THREE YEARS!
DR. WIN-THE-WAR DISCOVERS the PACIFIC
DEC. 7 1941
NOV. 7 1944
CARL SOMDAL

## Front Views & Profiles

By MARCIA WINN

*Calling All Rumors.*

There is something innately morbid about the human mind which makes it lap up horror stories, apparently for no reason other than a chance to go cluck-cluck with a tongue which is rendered speechless by the dreadful story it soon will pass on.

Probably every war has its cycle of just such stories, all believed instantly and widely because they are so wholly incredible. Few persons hearing them ever stop the narrator with a "Who told you that?" "Where did she hear it?" "Who actually saw it?"

We're all dopes. We all fall for them. Well, the Cincinnati Enquirer nipped one of these ugly things to brisk bits the other day. It is one of the most macabre of the war time crop. The story went like this:

A sailor who had lost both arms in action was waiting in the Cincinnati Union terminal. A U. S. O. lady worker approached him and asked whether she could help him in any way, perhaps make a telephone call.

"No," the sailor replied. "My wife will be here in a few minutes. Then I'll be all right."

Just then the wife did walk in. She took one look at his empty sleeves, turned on her heel, and walked out again. A soldier who stood near by witnessed this and after some hesitation went over to the sailor to offer his help. The sailor asked him to put a call thru to his mother. "Perhaps," he added, "she'll take care of me."

The Enquirer went to work to comb the Union terminal for witnesses. The logical person would be a U. S. O. worker. No U. S. O. or Travelers Aid worker there had seen it. As one lady said, "If anything that painful had taken place here our ladies would have been so indignant they could have talked of nothing else."

But the person who would really know all about it, the Enquirer was told, would be the assistant station master in charge of the evening shift [it had happened at night]. He did not. Neither he nor any railroad employe had seen a sailor with two empty sleeves, or a soldier, or a marine.

And so at least one rumor has been put back in the realm of high powered, morbid imagination where it started. But watch out! The chances are 100 to 1 the story soon will be told in awful whispers around Chicago that a sailor who had lost both arms in action was standing in the Union station the other day . . . and so on. Aunt Mamie saw it. Or a friend of a cousin of a boy I used to go with told me. He was the soldier.

Plenty of these sweet little tales are roaming around, and only heaven knows why. The public apparently likes to believe its fellow men as miserable and mean as possible. Three come quickly to mind. One that had its heyday two years ago concerned the woman on a bus who said she didn't care if the war never ended, for her husband was making more money than ever before. The woman beside her leaped upon her, smacked her soundly, and said:

"My brother was killed at Corregidor."

A good 12 versions of this tale, all narrated by some one who saw it or almost saw it, came in the mail to this department alone.

Another was the tale of the prisoner of war who wrote his family he was being given excellent treatment, but under the postage stamp they found the words:

"They've cut out my tongue."

The most recent deals with mutiny in the navy. It's a nice little thing, too.

This story says that none of the sailors in the navy like their superior officers. That being the case, what are these brave sailors doing about it? They are disposing of their superior officers by sneaking up behind them on a dark night, always in the height of action [when a sailor has nothing else to do], and heaving them overboard.

And so it goes, with a "Really, my dear, I hear it's terrible. Why, John wrote me from the Pacific that he knew a man there who . . ."

You would think the world is too full of true horror stories right now for any one to go around making up more.

## VOICE OF THE PEOPLE

*Writers should confine themselves to 200 or 300 words. Give full names and addresses. No manuscripts can be returned. Address Voice of the People, THE TRIBUNE.*

### THE PAINT BRUSH STRIKERS.

Pollocksville Field, N. C., Aug. 8.—I read a story in THE TRIBUNE Aug. 3 to the effect that 75 men, members of the AFL Painters, Decorators, and Paperhangers' union left their jobs in Mobile, Ala., because of a difference of 1½ inches in the width of paint brushes to be used on war jobs. I read the story to several of my fellow marines here, and what they thought couldn't be printed.

I wonder what would happen if I, together with 74 other men told our commanding officer that we didn't like our rifles because they were 1½ pounds too heavy for our satisfaction, that we wanted lighter ones, and that until we got them, the war could just wait?

Are these strikers afraid that a larger paint brush will finish the job sooner, and help end the war sooner? If I were them, I'd start painting, only fast, with big and small paint brushes, because every minute that is wasted in this war is costing some American his life.

SGT. R. E.

### "INVITATION TO MURDER."

Muskegon, Mich., Aug. 6.—Your editorial, "Invitation to Murder," is the best article I have seen in any paper in years as a warning of what is just around the corner unless we wake up and think of the trend of events.

Of course, we must do more than think. We must act, and about all the average man can do is to vote for honesty, candor, patriotism, fair dealing [not New Dealing], and for men in office who will trust the people and take them into their confidence.

We have over the years survived much corruption, misleading, and disloyalty in high places, and we will doubtless survive the present crisis because we are still a young and vigorous nation, but it is distressing and discouraging to witness the present show and sham of government under which the people are now being ruled.

FRED W. RISLEY.

### SWING SHIFT JIVE.

Chicago, Aug. 8.—K. K. R. recommends limiting the sound volume of home radios for the benefit of those who sleep during the day. How about those of us who sleep during the night, or try to? Some people who can sleep as long as they want the next day, and some night shift workers, when they come home any time after 1 o'clock, think because they are awake the rest of us will thoroly enjoy being waked up to listen to their loud conversations and any radio programs they happen to turn on full blast. M. K.

### CIGAR STRIKER.

Chicago, Aug. 9.—We cigar smokers should organize a strike committee against these new name, [but old tobacco] high priced cigars, which the cigar makers are trying to force us to buy. I don't buy them and I will do without a cigar until they again bring one on the market at a price within the reach of the average man. R. S. W.

### LEND-LEASE FOOLISHNESS.

Oak Park, Ill., Aug. 6.—I wish somebody would tell me how the war benefits from the giving of four transport planes to Ethiopia by the United States under lend-lease. This seems to me to be the kind of foolishness that discourages the sale of war bonds and creates resentment against high taxes.

OAK PARKER.

### HOW THEY PLAN OUR FUTURE.

Corpus Christi, Tex., Aug. 11.—The scheming New Deal liberalists have got all our problems solved for us from the cradle to the grave. The Murray-Wagner-Dingell bill will guarantee us a federal doctor, hospitalization, and medicine. The Murray-Kilgore bill would have allowed the overworked CIO union members, headed by Sidney Hillman, a bonus for idleness, extended possibly to all workers. A bill is now before the senate, having passed the house, to throw the control of all insurance in the hands of Washington burocrats, claiming that insurance policies are interstate commerce. All insurance companies are compelled to hold in reserve sufficient funds to protect policy holders. Is there a like fund ear-marked and held to protect the federal social security policy holders? I think not.

All the citizens will need now, if these costly and radical bills are passed, is for these liberal dreamers to see that our meals are cooked, and our housework finished. Of course, nothing is being said about where the billions of dollars are coming from to support these radical New Deal measures, and just how much the total will be. Old Uncle Sam will do well to pay his back rent and indebtedness, which will be near the 300 billion dollar mark. Our wise and brave forefathers would never have tolerated such socialistic and communistic procedures. Let our America steer clear of all foreign measures that look good on paper, but are destructive when applied. E. DANIEL WILLIAMS.

### WHERE THE WEATHER'S ALWAYS FINE.

St. Louis, Mo., Aug. 2.—I read with a great deal of disgust your editorial in last Sunday's paper entitled "Fresh from the Hills—a City Visit" because it cast reflection upon the weather of our fair city. I have on numerous occasions visited Chicago and have found the weather there too unbearably sultry to enjoy it, and I stayed no longer than my business necessitated. In case there is any room for argument, perhaps the Republicans can refresh your memory as to the "warm" reception they received. Yours for a boost for St. Louis. CAROLYN DUMMEYER.

*[Editor's correction: It wasn't an editorial. Miss Dummeyer should take the matter up with her sister resident of Missouri, Marge of Sunset Mountain farm.]*

## FRIEND OF THE PEOPLE

*Letters to this department must be signed with names and addresses of writers.*

### COLLECTING FROM AN ESTATE.

Chicago, Aug. 9.—A man and his wife owed me about $850. When the man died several years ago his wife gave me notes on which monthly payments were to be made. Now the wife has died. She had paid off $200 and I hold her notes for the balance. 1. Do I stand a chance of getting my money? 2. How shall I go about collecting it? D. L.

1. Depends on the ratio between assets and liabilities in her estate.

2. File a claim in the probate proceedings and later prove it up. It probably will be advisable to place your claim in the hands of an attorney for collection.

TRIBUNE LAW DEPARTMENT.

## *A STRAIN ON THE FAMILY TIE*

*Reprinted from Tribune's collection of Gaar Williams cartoons*

GOSH, I'LL BET I CATCH IT! BUT A 19 INNING BALL GAME IS NOTHIN' T' LEAVE
WHATZA MATTER WITH DINNER - ?
NOW PLEASE DON'T GET SORE, I JUST COULDN'T LEAVE TH' RADIO IN TH' MIDST OF A NINETEEN INNING GAME COULD I !!

Favorite Triumph

**Oil-Infused PERMANENT**

**$4.00** Reg. $6.50

Oil-infused solution helps to recondition your hair as well as to give a lustrous permanent. Includes shampoo and fingerwave.

Glamour Permanent ..... $2.75

*With or Without Appointment*

Michael's

BEAUTY SALONS

36 W. RANDOLPH

PHONE DEARBORN 3372

| | |
|---|---|
| 7900 Kenwood | • REG. 8770 |
| 2216 E. 71st St. | • DOR. 6232 |
| 6330 S. Halsted | |
| Neisner's | • ENG. 2702 |
| 7916 S. Ashland | • TRI. 7117 |
| 6234 S. Western | • REP. 1184 |
| 1135 Lake St., Neisner's Oak Park | • VIL. 3410 |
| 1949 Lawrence | • LON. 8831 |
| 634 Davis, Evanston | • UNI. 4303 |



*TREE RIPENED*

**ELBERTA PEACHES**

We will deliver via Railway Express to consumers in Chicago and vicinity, our own growing U. S. No. 1 tree ripened Elberta peaches that have been thoroughly sprayed and are worm and rot free. This fruit has been machine brushed and all fuzz removed. This year's crop is the finest we have ever grown. Our peaches are picked after they have ripened on the trees. Nature puts the most sugar in the peach when it ripens on the tree.

DELIVERED PRICES:

Sizes: 2", $5; 2½" $5.50; 2¾", $5.90; 3". $6.30. Send remittance with order—no C.O.D.s. Our reference: Dun & Bradstreet.

TROBAUGH HOMESTEAD

R.F.D., Carbondale, Ill. Since 1850



SOOTHING to SUNBURN

Take the "fire" out of sunburn and *all* minor burns with 'Vaseline' Petroleum Jelly! It's speedy . . . safe!

ONLY 10¢

[ADVERTISEMENT]

**Sore, Hot, Tired Feet Almost "Killing" You?**

When your feet torture you so from exertion and fatigue that you have hardly any peace of mind—just do this: rub Dr. Scholl's Foot Balm into them for a minute or so. No waiting. That fiery, tender, tired, painful feeling lessens more and more as soothing Dr. Scholl's Foot Balm helps speed up circulation to drive away fatigue. The relief you enjoy will be unforgettable. Grand for sweaty, odorous feet, too. Get a jar of Dr. Scholl's Foot Balm today. Costs but a trifle.



LOOK IN THE **RED BOOK** for Sculptors Lathes Libraries

Chicago's Classified Telephone Directory


BUY MORE WAR BONDS

# LIBERATION WAR SPLITS ALBANIA INTO TWO CAMPS

## Leader of One Appeals to Allies for Arms.

BARI, Italy, Aug. 6 [Delayed]—(AP).—The national army of liberation in Albania, now 40,000 strong, is badly in need of more arms and ammunition, Col. Bedri Spahui, head of its mission to the allies, said here today.

He asserted the army was standing alone against a foe that includes, in addition to two big nationalistic elements, one to three German divisions, the Albanian gendarmerie and a new German trained SS division.

"A little of everything" has been sent by Britain and America but nothing by Russia, he said. The most important assistance rendered has been that by allied fighter-bombers in raids against communications, supply dumps, and troop concentrations, he added.

**One Faction Backs Zog.**

Discussing the growth of the Partisan movement in the tiny mountain country, Col. Spahui spoke at a press conference of matters that allied military censorship in recent weeks had ruled unmentionable.

There has been an open break between the national liberation forces and the nationalistic faction under Abas Kupi, which wants King Zog back on the throne, Col. Spahui declared. This group has joined the Balli Kombetar, or collaborating elements, in working openly with the Germans, Col. Spahui added.

Albanian Partisans are compiling a list of war criminals to be tried after the war, the colonel asserted, "men directly responsible for collaboration with the enemy and whose hands are washed in blood."

**Names of 10 Listed**

He named 10 prominent Albanians and expressed hope that censorship would permit publication of them abroad. These were the names:

Fiquri Dine, prime minister for the quisling government; Shefket Verlaci, first prime minister after the Italian occupation and one of the country's wealthiest men; Mehdi Frasheri, member of the regency council in the present government; Kupi, Ali Klisura, Hassan Dosti, Idhot Frasheri, Shender Muco, Bari Omari, and Koca Muca, all leaders of the Balli Kombetar.

## *Archbishop Spellman to Visit Cassino Abbey Ruins*

VATICAN CITY, Aug. 13 (AP).—Archbishop Francis J. Spellman will visit the Monte Cassino abbey, famous shrine of the Benedictine order, destroyed by allied guns and bombs, it was reliably reported today after he had another private audience with Pope Pius. It is likely that his visit is connected with plans for restoring the monastery.

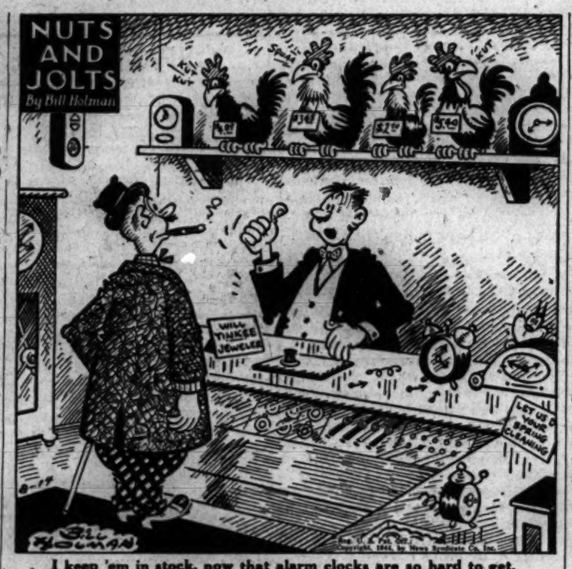


I keep 'em in stock, now that alarm clocks are so hard to get.

# *DAY by DAY on the FARM* by BEN MARKLAND

Aug. 13, 1944.

TO many casual observers game birds such as quail and pheasants are mere ornaments on the farm scene most of the year and targets for hunters in the fall, but to the practical farmer these and other birds have major rank in the continuous war against insects and weeds. The farmer, like his visitors from the city, enjoys the sight of a whirring covey of quail along a fencerow and the frightening burst of a cock pheasant from a brushpile, but the bob whites and the ringnecks are more important to him in his account ledgers than on his list of rural side shows.

The men on the Wheaton farm were conversing on this subject the other day, especially in regard to the chinch bugs and corn borers which are so troublesome [and costly] this season. It's their opinion that if all farmers would propagate and provide cover for quail, pheasants, and other game birds, their insect problems would be reduced.

***Part of Winter Diet.***

Pheasants and quail have little chance to feed on chinch bugs and corn borers during the summer months because the insects are in protected places at this time of the year, but there's little doubt that they eat borer larvae in old cornstalks in winter and chinch bugs harbored in bunch grass, weeds, and hedgerows from November thru February.

Many studies of the stomach contents of pheasant and quail prove that these birds live almost exclusively on waste grain, weeds, insects, insect eggs, and wild fruits. Troublesome grasshoppers are one of the most common articles of diet for both pheasants and quail, and studies in Georgia and Florida show that 14 per cent of the quail's diet consists of insects and insect larvae and eggs. In those states, grasshoppers and crickets formed about half of bob white's meat diet.

***Aid Hay Fever Sufferers.***

Crop pests are not the only subject of the game birds' attention. Hay fever sufferers who are starting their 1944 series of wheezes and sniffs will be glad to know that quail and pheasants are allies in the campaign against lesser ragweed, one of the major sources of hay fever irritation. Lesser ragweed seed was the most common vegetable item found in the stomachs of 61 bob white quail during a study in Pennsylvania.

## ★ *The GARDEN* ★

CORN smut has not been as common this season as in past summers, yet gardeners will be wise to watch for signs of this parasitic fungus, which usually appears after mid-August.

The first symptoms of corn smut are white swellings on the leaves and stalks before the ears form. Later, these swellings, which look like white blisters, may be found on the ear husks. The best method of control is that of cutting or tearing the swellings from the leaves and uprooting and burning stalks and ears which are heavily infested. If allowed to remain on the plants, the swellings enlarge and break open, showing a mass of black, moist material in which the fungus spores are contained. If these spores are allowed to reach complete development they become dry and are blown about the area, spreading the disease to other plants and infecting the soil.

"The Gardener's Diary" contains instructions for combatting all of the major diseases and insects common in Chicagoland gardens. The booklet is available from the Tribune Public Service offices, 1 S. Dearborn st. and 435 N. Michigan av., for 15 cents over the counter, 18 cents by mail.

## *GEN. C. E. LEMAY MADE CHIEF OF B-29 COMMAND*

Washington, D. C., Aug. 13 (AP).—Maj. Gen. Curtis E. Lemay is the new chief of the 20th bomber command, operators of the fleet of B-29 Super Fortresses, the war department announced today.

Maj. Gen. C. E. Lemay.

Lemay, 37 years old, a native of Columbus, O., succeeds Brig. Gen. Kenneth B. Wolfe, recently appointed commanding general of the air forces section at Wright Field, O.

Until recently Lemay was commanding general of the heavy bombardment division of the 8th air force in England. As chief of the 20th command, his new theater will be the China-Burma-India area.

## *THREE ESCAPE FROM FLAMING AUTOS IN CRASH*

Two men and a woman escaped from their burning automobiles last night after one was rammed by a Damen av. street car at 73d st., and pushed in the path of the other automobile. The fuel tank of an automobile driven by Louis Johnson, 55, of 7241 S. Winchester av., exploded and set fire to a car driven by Mrs. Minnie Huhn, 48, of 8226 S. Hermitage av.

Mrs. Huhn was injured slightly, but her husband, William, and Johnson were not hurt.

Fred Roberts, 75, of 4051 Drexel blvd., a retired undertaker, suffered a broken neck yesterday when his automobile was smashed between two 43d street Surface Line cars moving in opposite directions at Ellis av. A fire rescue squad cut thru the top of the automobile to extricate Roberts. He was removed to Chicago Memorial hospital.

**$125 TELESCOPE STOLEN.**

A telescope valued at $125 was stolen from the cabin cruiser Elnbill, anchored in Burnham park harbor early yesterday, William Golden, the owner, told police.


STEVENS

Open Every Monday, 12 noon to 9 P.M.

*Velveteen and Corduroy*

bulletin board news to make something of!

Whip up a jumper dress of corduroy—cut a coat of velveteen—make your own set of separates from these "softie" fabrics... for, believe us, these are the real goods for good college clothes . . . kitten-purr soft—kitten-fur sturdy—for 8 o'clock classes—8 o'clock dates.

**Velveteen** (fine twill back) in Rum Brown, Wood Moss Green, Sapphire, Beige, Russet, Alpine Rose, Lovebird, Bright Red, Henna, Arcady Blue, Sky Blue, Black, White and Ivory. 36" wide. **2.25 the yard**

**Corduroy** in Bluebird, Bright Red, Dark Green, Rum Brown, Admiral Blue, Claret, Beige, Cuban Rust, Spring Green and Black. 36" wide. **1.25 the yard**

Fabrics 2nd Floor Chas. A. Stevens & Co. Open 12:00 to 9:00 State Street


BUY MORE WAR BONDS AND STAMPS


*THE STORE FOR MEN*

MARSHALL FIELD & COMPANY

*Washington and Wabash* *Monday Store Hours, 9:45 a.m. to 5:45 p.m.*

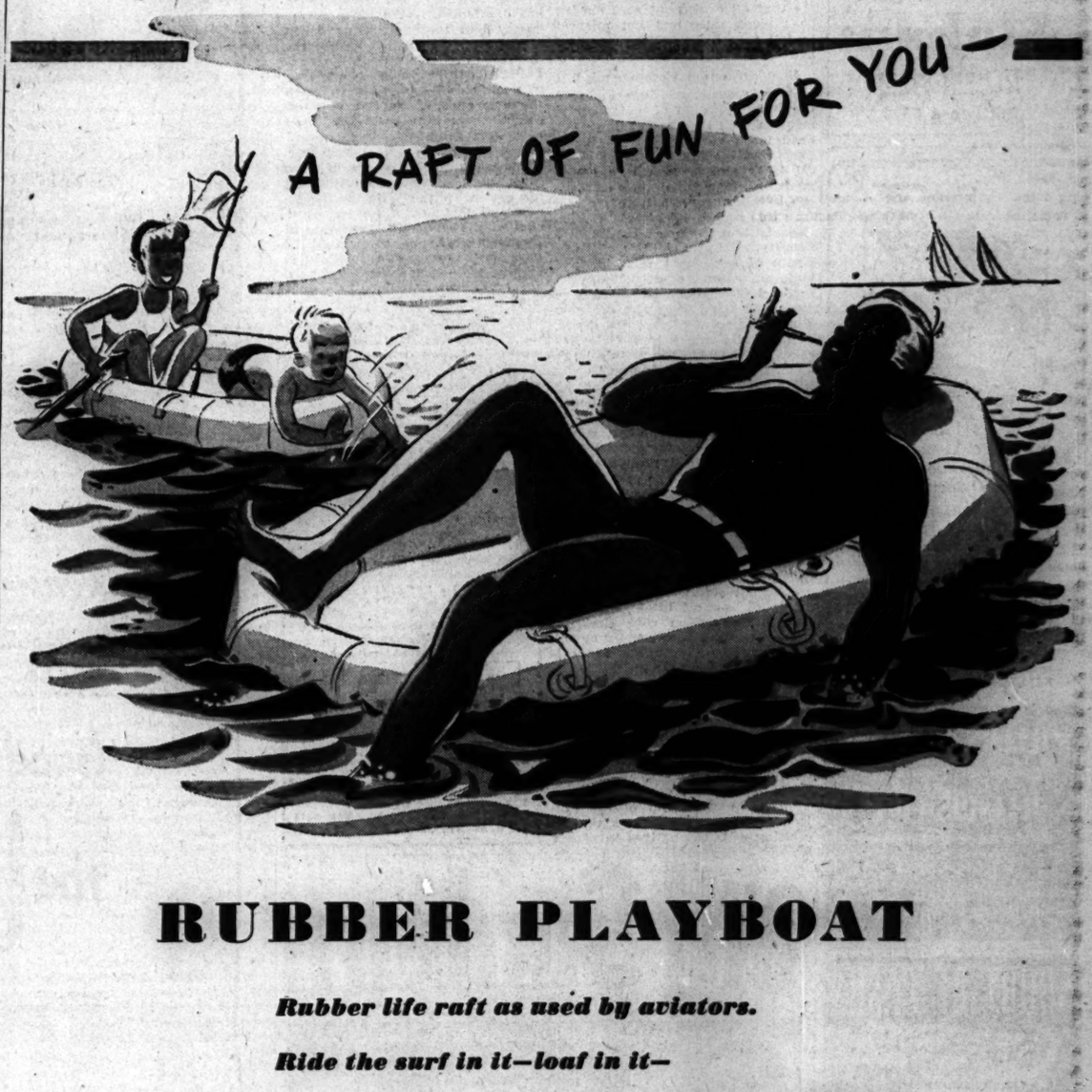


**RUBBER PLAYBOAT**

***Rubber life raft as used by aviators.***

***Ride the surf in it—loaf in it—***

***Pack the kids in it—sunbathe in it!*** **$24.95**

★ Will support up to 350 pounds. Size: 66 by 40 inches.

★ 2-ply rubberized fabric with 1-ply on the bias for greater strength.

★ All seams double taped and rubber-cemented.

★ Easily inflated. Weight deflated—7 pounds. A good value.

There are slight imperfections in finish and color which do not in any way impair the serviceability. Sale of these rubber boats to civilians has government approval. Get a playboat today and step up your fun at the beach or at the pool.

*Note to owners of boat rental services: Why not have a fleet of these playboats?*

***Fifth Floor***

*THE STORE FOR MEN*—MARSHALL FIELD & COMPANY



*THE STORE FOR MEN*

MARSHALL FIELD & COMPANY

*Washington and Wabash* *Monday Store Hours: 9:45 a.m. to 5:45 p.m.*

***Style-Story Tellers! Best Sellers!***

**CANDY-STRIPED SHIRTS**

If you've worn these shirts before, you'll be glad to hear they're back on our shelves again! If you haven't worn them before, come in and see their clean-cut colorful smartness, lustrous broadcloth fabric, comfort-cut sloped collarband, neat button cuffs. They'll flatter your style sense while you wear them confidently on many, many occasions. Dark red, brown, blue or green stripes on white. Sizes 13½ to 17½. **$2.95**

***Plain Barathea Ties.*** Solid color accents for shirts above. Dark red, brown, blue, green. $1.50

*First Floor*

*THE STORE FOR MEN*—MARSHALL FIELD & COMPANY

# HANDS UP!

Thousands of delighted diners okay the country's biggest and best buy in food . . . the Alabam's sensational

## Flaming Crater DINNER

Assorted Hors d'Oeuvres and Appetizers
ROAST TURKEY
ROAST LONG ISLAND DUCK
MILK-FED CHICKEN
VEAL STEAK
BROILED PORK CHOPS
ROAST PHILADELPHIA CAPON
BROILED ROYAL SQUAB
Currant Jelly
FRESH DEEP SEA SCALLOPS
Chef's Special:
SHRIMPS NEWBURG—SHRIMPS CREOLE—BROILED WHOLE LIVE LOBSTER with DRAWN BUTTER
CHOPPED TENDERLOIN STEAK
Potatoes Fresh Vegetables
Salads, Desserts
Everything for the Unbelievable Price of

$1.75

Served Every Day, Including Saturday and Sunday
Never a Cover Charge, Admission or Minimum Charge
DINNERS from 5 to 11 P. M.

Spectacular Show Starring
ALVIRA MORTON
Mistress of Ceremonies
Genevieve Vail
Paulette le Pierre, Dotty Dallas
Eleanor Cornell Patti O'Dee
Dell Estes, Alan Coe, and an ALL-GIRL SHOW
CONTINUOUS DANCING TO 2 ORCHESTRAS

NO CHANGE in our MODERATELY PRICED DRINKS
Get the Gastronomic Treat of Your Lifetime
Visit Chicago's Oldest, Most Famous Club. Open at 5 P. M., 'til

## Club Alabam

747 Rush Street
At Chicago Avenue
DELaware 0808

THE famous "standing Lincoln" statue by St. Gaudens is located at the entrance to Lincoln Park across from the Chicago Historical Society.

Our Lincoln Park was opened in 1868, three years after Millers National Insurance Company was granted a charter in perpetuity by the State of Illinois.

Next time your fire insurance comes up, specify one of these strong local companies to your insurance man

MILLERS NATIONAL Insurance Company
ILLINOIS FIRE Insurance Company
OF CHICAGO
ILLINOIS' OLDEST FIRE INSURANCE COMPANIES



SHORT OF CASH?
Don't disturb your War Bond Savings—
BORROW THE MONEY FROM US INSTEAD

Loans $10 to $300
FAMILY LOAN CORPORATION
LOOP
202 S. State St., Cor. Adams, Century Bldg., Rm. 301 Telephone WABash 2994
LOGAN SQUARE
3147 W. Logan Blvd., cor. Kedzie, 2nd Fl. Near "L" Terminal Tel. SPAulding 4100
NORTH-SIDE
6349 N. Western Ave., Cor. W. Devon Rm. 206, Devon Bldg. Tel. BRIargate 4121
WEST-SIDE
4806 West Madison St., Near Cicero Next to Walgreen Tel. MANsfield 4211
SOUTH-SIDE
758 E. 79th St., Cor. Cottage Grove Ave., Rm. 206, 2d Fl. Tel. RADcliffe 6500
SOUTH CHICAGO
9113 S. Commercial Ave. (opp. Goldblatt Bros.), Lincoln Bldg., Rm. 10 REGent 6220
BLUE ISLAND
13018 South Western Avenue, Ground Floor Tel. Dial Operator, Blue Island 86
HARVEY
164 East 154th Street, Second Floor, opp. J. C. Penney Dept. Store Tel. Harvey 814


# U. S. SPENDING ABROAD HIT FOR WASTE, UNREST

## 'Dubious Projects' Cited by Former WPB Aid.

[Continued from first page.]

cluded a large number of individuals of radical political beliefs, many of whom were exposed by the Dies committee, Johnston said. They had no experience or knowledge to fit them for their jobs, he said.

In addition to the plows, OEW requisitioned large quantities of other vitally needed equipment, such as bulldozers, road scrapers, concrete mixing machinery, and tractors.

**Reviewers Without Veto.**

As a member of the WPB reviewing board Johnston examined all such requisitions but the board had only advisory powers and could not veto the orders of other agencies.

In October, 1943, Johnston submitted to the director of the conservation division a report making several recommendations for preventing government agencies from running wild in requisitioning of goods for overseas shipment.

"I have become increasingly concerned," Johnston wrote in his report, "about the huge amounts of materials and products being allocated to Central and South American countries without, in my opinion, sufficient information to safeguard against excessive expenditures of money and equipment thru the incorrect supply or duplication of equipment, too liberal supply of spare parts, and other unnecessary waste."

**Drain on Critical Items.**

Johnston pointed out that in one agricultural program alone OEW requisitioned materials costing between 12½ and 14 million dollars, made up in large part of critical items. The latter included 1,691 tractors, 45 bulldozers, eight graders, seven shovels, 13 scrapers, and other equipment. These ranged in cost from $1,000 to $15,000 each.

Johnston suggested that each requisitioning agency be compelled to obtain an inventory of equipment and materials available in the country of destination before its requisitions would be approved.

He further recommended that the requisitioning agency be directed to see that all equipment sent abroad be utilized fully and not allowed to fall into disuse after a project had been completed.

**Standardization Recommended.**

Other recommendations included the standardization of motor equipment in each area to cut down the need for a variety of replacement parts and the full utilization of local labor and horse drawn equipment to relieve the drain on American supplies.

In this report, submitted to WPB Conservation Director Howard Coonley, Johnston said: "Many pieces of equipment used in road building, railroad construction, mining, and deforesting operations have completed their work and are now idle to the point of rust and decay. The Hochild mines in Bolivia has asked WPB what to do with a large quantity of used machinery."

Johnston's report was sent by Coonley to the foreign economic administration. Sixty days late, in January, 1944, W. H. Schubart, acting director of the supplies division of FEA, acknowledged receipt of the report and promised to give it careful consideration.

**Action on Report Lacking.**

That was the last Johnston heard of his recommendations. No action had been taken on them up to the time he quit the WPB in April.

Johnston told of another example of lack of intelligent planning in connection with the program sponsored and financed by the United States to promote the collection of wild rubber in Brazil.

Altho the WPB was not directly concerned with the project it was vitally affected thru the large amount of supplies requisitioned. The project was under the direction of the Rubber Development corporation, a subsidiary of the Reconstruction Finance corporation.

"The fantastic goal of the project," Johnston said, "was the recruiting of 50,000 natives to gather wild rubber. The most that was ever recruited was 3,000, but materials were requisitioned for the construction of 50,000 native huts to house the laborers.

**Scarce Materials Wasted.**

"These materials included large quantities of corrugated iron sheeting and lumber of which there was an acute scarcity in the United States."

Reports were received by WPB, Johnston said, that some of the material we sent to South American countries in connection with these projects was sold by contractors at fantastic prices. The contractors got more material and parts than they needed, he said, and sold them to farmers.

"Unfortunately the effect of this vast outlay of money on dubious projects has not improved our relations with South America," Johnston said. "We have disrupted the native economies in many areas. We paid wages obviously too high. The natives could earn in two days what they normally got in a week. As a result many of them would work two days and lay off the rest of the week.

**Unrest Bred by Policy.**

"Our so-called good neighborhood has bred unrest. We have poured money into those countries on ill planned projects which arouse the contempt of the natives. We have built roads for them which they will not be able to maintain when the war ends. This has been accomplished at the cost of millions of dollars to American taxpayers."

Johnston engaged in public relations work for 20 years in New York and Washington before taking his post with the WPB at the request of Coonley, a former president of the National Association of Manufacturers. Johnston said he expects to spend the next three months making speeches as a private citizen to acquaint the public with conditions in Washington.

**TWO ROBBERS GET $98.**

Two Negroes, one armed with a revolver, entered the Nichols restaurant at 401 S. Western av. yesterady and forced the owner, James Beligratis of 117 S. Springfield av., to give them $98 from the cash register.

REMODEL YOUR OLD FUR COAT $14
RE-STYLED • REPAIRED • RE-CUT
CLEANED • STORED • INSURED
All Work Done by Expert Furriers and Fully Guaranteed
Plus Cost of Extra Material
Phone for Bonded Messenger
ADVANCE 1945 FUR COATS
Now showing a complete line of advance model fur coats at amazingly low prices.
$100 to $2,500
Myseks Furs
SINCE 1915 DEArborn 0440-0411
162 N. STATE, 4th FL. BUTLER BLDG.

"How do our friends get gas? Why are we the only people left in the city this summer?"

## DEADLINE TODAY IN LENDING CARS IN ORPHAN PICNIC

Chicago motorists were reminded yesterday that today is their last opportunity to volunteer to transport persons to the 40th annual outing of the Orphan's Automobile Day association Wednesday at the picnic grove of Riverview park. Approximately 4,500 orphans and adult inmates of various institutions, as well as 300 crippled children from private homes, will be guests of the association, John P. Keating, transportation chairman, said.

## G. O. P. CREDITED FOR BILL ON RECONVERSION

Washington, D. C., Aug. 13 [Special].—Sen. Hatch [D., N. M.] said today "Republican control" of the senate was responsible for a substitution of a "states' rights" bill for legislation to set up federal standards of post-war unemployment compensation.

The senator referred to the passage Friday by a Republican-southern Democratic coalition of a reconversion bill sponsored by Sen. George [D., Ga.] after voting down, 49 to 25, the administration backed Kilgore-Murray bill under which jobless payments would be set by congress. The George bill, passed by 55 to 19, gives the states control over jobless pay.

"I have no hesitation in saying the Republican minority, aided by certain elements of the Democratic party, actually has been in control of the senate for two years," Hatch declared.

Sen. Hawkes [R., N. J.] said he thought the vote indicated the nation wanted "to stop the concentration of power in a centralized government, an idea upon which the New Deal philosophy has been built."

## 3 Give Up Seats So Boy, 3, Can Be Flown to Hospital

Los Angeles, Cal., Aug. 13 (AP).—Three persons gave up their seats on an air liner in Boulder City, Nev., today so a boy, 3, could be flown here for an operation to remove a peanut lodged in his throat. The lad, H. E. Crowell, was taken to children's hospital. His condition was critical.


SELAN'S
HEALTH SPECIAL! SWEDISH MASSAGE 95c
Needle Spray Shower, Cologne Rub, Clean Up Facial, Sterilized Linens
Reduce Your Figure
Spot Reducing a Specialty. Reduce where you want to.
SELAN'S Health and Reducing SALONS
Downtown—59 E. Madison Central 7072
South—6404 S. Halsted Normal 2500
North—4046 Milwaukee Avenue 7200
West—4101 W. Madison Sac. 2727
All work done by professional masseuses
Open Eves. Till 9—Sat. Till 6 P. M.


## OFFICIAL WEATHER REPORT

The United States weather bureau forecast for today and tomorrow and yesterday's table of records follow:

INDIANA: Partly cloudy thru tomorrow; widely scattered thunderstorms today and in south tonight and tomorrow; cooler in north and central this afternoon and tonight.

LOWER MICHIGAN: Generally fair thru tomorrow, except scattered thundershowers in southeast and extreme south this afternoon; cooler in north and west today and in entire state tonight.

UPPER MICHIGAN: Generally fair thru tomorrow; cooler today and tonight; moderate to fresh winds.

WISCONSIN: Fair and cooler today and tonight; fair tomorrow; slightly warmer in west.

IOWA: Partly cloudy today; scattered thundershowers in south this forenoon; fair tonight and tomorrow; cooler today and tonight.

| Place of observation. State of weather. Aug. 13, 7:30 p. m. Central war time | Highest last 12 hours. | Lowest last 24 hours. | Precipitation last 24 hrs. |
|---|---|---|---|
| **East Central states—** | | | |
| Carbondale, clear | 98 | 72 | ... |
| Chicago, cloudy | 98 | 61 | ... |
| Cincinnati, cloudy | 94 | 67 | ... |
| Cleveland, cloudy | 94 | 68 | Tr. |
| Columbus, cloudy | 92 | 66 | .09 |
| Detroit, cloudy | 96 | 63 | ... |
| Escanaba, cloudy | 89 | 67 | ... |
| Grand Rapids, cloudy | 93 | 55 | ... |
| Green Bay, cloudy | 97 | 70 | ... |
| Indianapolis, cloudy | 93 | 66 | ... |
| Louisville, cloudy | 96 | 67 | .06 |
| Madison, clear | 96 | 64 | ... |
| Marquette, cloudy | 90 | 68 | ... |
| Memphis, cloudy | 89 | 72 | ... |
| Milwaukee, cloudy | 95 | 63 | Tr. |
| Nashville, cloudy | 94 | 75 | ... |
| Sault Ste. Marie, cloudy | 95 | 57 | ... |
| Traverse City, clear | 94 | 66 | ... |
| **West central states—** | | | |
| Bismark, cloudy | 76 | 56 | Tr. |
| Des Moines, cloudy | 98 | 67 | ... |
| Dubuque, cloudy | 93 | 68 | ... |
| Duluth, cloudy | 82 | 63 | ... |
| Kansas City, cloudy | 96 | 72 | ... |
| Little Rock, cloudy | 96 | 72 | ... |
| Minneapolis, cloudy | 90 | 70 | ... |
| Oklahoma City, clear | 102 | 73 | ... |
| Omaha, cloudy | 91 | 71 | .03 |
| Rapid City, clear | 83 | 60 | ... |
| St. Louis, cloudy | 97 | 73 | ... |
| Sioux City, cloudy | 95 | 66 | ... |
| Wichets, cloudy | 101 | 72 | ... |
| **Eastern states—** | | | |
| Atlanta, cloudy | 89 | 71 | ... |
| Boston, cloudy | 100 | 75 | ... |
| Buffalo cloudy | 86 | 68 | ... |
| Eastport, clear | 90 | 58 | ... |
| New York, clear | 92 | 77 | ... |
| Pittsburgh, cloudy | 95 | 72 | ... |
| Washington, clear | 92 | 75 | ... |
| **Gulf states—** | | | |
| Abilene, missing | M. | 76 | M. |
| Amarilla, missing | M. | 69 | M. |
| El Paso, cloudy | 90 | 70 | ... |
| Fort Worth, cloudy | 101 | 77 | ... |
| Galveston, cloudy | 89 | 76 | ... |
| Miami, cloudy | 90 | 74 | Tr. |
| New Orleans, cloudy | 92 | 76 | Tr. |
| San Antonio, clear | 99 | 74 | ... |
| Tampa, cloudy | 87 | 74 | .10 |
| **Mountain states—** | | | |
| Albuquerque, clear | 95 | 68 | ... |
| Boise, clear | 90 | 57 | ... |
| Cheyenne, clear | 89 | 58 | ... |
| Denver, clear | 93 | 58 | ... |
| Havre, rain | 58 | 48 | .39 |
| Helena, rain | 59 | 53 | .32 |
| Phoenix, clear | 105 | 78 | ... |
| Pueblo, clear | 93 | 60 | ... |
| Salt Lake City, clear | 94 | 57 | ... |
| **Pacific states—** | | | |
| Fresno, clear | 105 | 72 | ... |
| Los Angeles, clear | 89 | 63 | ... |
| San Diego, clear | 75 | 64 | ... |
| San Francisco, clear | 64 | 54 | ... |
| Seattle, cloudy | 65 | 56 | .42 |
| Yuma, cloudy | 100 | 82 | ... |

M.—Missing.


OLD COLONY Creamy ROOT BEER



OUR SCIENTIFIC METHOD PROVES
BALDNESS CAN BE PREVENTED

Men and women in all walks of life have found our method of treatment CHECKS excessive falling of hair, dandruff, itching, dryness and other local scalp disorders—and revives the natural oil glands that supply oil to the scalp which permits the hair to survive and grow. We use NO MASSAGE, OILS, TONICS, DIETS, SALVES, DRUGS, MACHINES, or LIGHTS in our treatment. Come in today for a free examination and let us explain why baldness is not hereditary.

Only a Flat Rate Is Charged, Payable as Treatments Are Taken

BROWN Hair Experts
58 E. WASHINGTON
Using the Wilkes Method
811 W. 63RD at HALSTED
Hours: Monday, Tuesday, Thursday, Friday—12 to 6 • EVES., 7 to 8 • SAT., 12 to 5
Hours Daily, 11 to 1; 2 to 6. Eves. 7 to 8 Except Wed. and Sat., 11 to 1 and 2 to 5



LANE BRYANT BEAUTY SALON

Smash Hit!
Our feather bob with a Helene Curtis
Creme Oil Cold Wave
SPECIAL! Complete, Including haircut $10

Here's a new improved cold wave for that ideal permanent . . . it reconditions hair to new, shining beauty . . . especially good for DRY or DIFFICULT hair . . . and it's so easy to take care of even during an active summer.

Reg. 7.50 Helene Curtis Duchess Oil Permanent. Special! 4.95

Phone for Appointment RANdolph 9800
BEAUTY SALON—THIRD FLOOR
Lane Bryant
101 N. WABASH AVE.



DON'T BURN IT!
Waste paper is vitally needed for war. Save a bundle a week and turn it in regularly.



# OW! Sunburn

NOXZEMA BRINGS COOL, SOOTHING RELIEF
WON'T STAIN CLOTHES

THE next time you get a sunburn, don't go through the day wincing with pain. Use Noxzema! This snow-white, medicated cream is as cooling as a mountain stream to your red, fiery skin. See how it soothes, how quickly you get grand relief. And Noxzema's *greaseless*, too; you can dress right after using it.

For years Noxzema has been a standard treatment for sunburn at Atlantic City, Miami Beach, Coney Island and other famous American beaches. Get a jar today! 35¢, 50¢ and $1, plus tax.

At All Drug and Department Stores



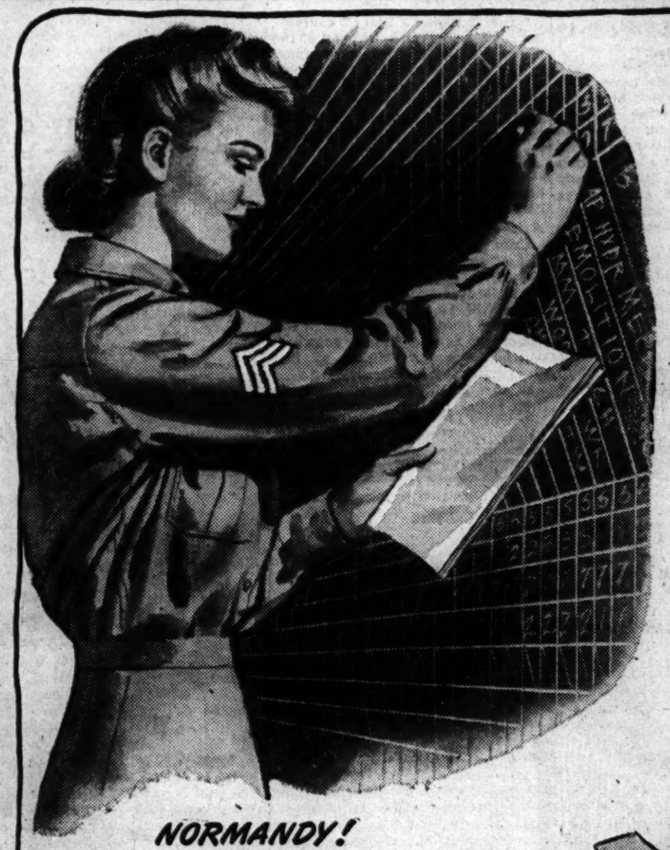

NORMANDY! Tabulating vital front-line statistics

Around the world —a glorious war record!

AT GOOSE BAY, LABRADOR, a Wac helps speed a B-24 on its way to Berlin . . .

Behind the lines in Italy, a Wac flashes a message from General Clark to the storm center of battle.

"Somewhere" in New Guinea, a Wac speeds mail to the men at the front.

In Normandy, India, Australia, Honolulu, England, North Africa, New Caledonia—Wacs are helping our fighting men hasten the hour of victory.

Working in highly skilled jobs that require nimble fingers, keen minds, steady nerves.

Keeping at the work of war with an inspired spirit. With a red-white-and-blue courage that will know no let-down until the fight is won . . .

Across the seas and around the world—they're making a glorious war record. The Wacs—gallant soldiers of the U. S. Army—the women all America is proud of.

NEW GUINEA! Speeding mail for front-line foxholes

Good soldiers... the WAC
WOMEN'S ARMY CORPS

ITALY! Flashing combat orders along the Allied lines

▶ FOR FULL INFORMATION about the Women's Army Corps, go to your nearest U. S. Army Recruiting Station. Or mail the coupon below.

U. S. ARMY RECRUITING STATION (a)
175 W. Jackson Blvd., Room A 333
Chicago, Illinois.

Please send me, without any obligation on my part, the new illustrated booklet about the Wacs . . . telling about the jobs they do, how they live, their training, pay, officer selection, etc.

NAME _____
ADDRESS _____
CITY _____
STATE _____ PHONE NO. _____

Please answer "yes" or "no" to each of the following questions:
Are you between 20 and 50? _____
Have you any children under 14? _____
Have you had at least 2 years of high school? _____

# Debut Parties Will Brighten Yule Holidays

BY JUDITH CASS.

THE Christmas holiday season promises to be fairly gay for the young women of debutante age, altho there will not be the dancing parties of previous years because of the lack of young men. The day after Christmas has been selected as the date of a tea which Mr. and Mrs. C. Wallace Johnson and Mr. and Mrs. Theodore Robinson Jr. will give to introduce to society their daughters, Miss Joan Fulton Johnson and Miss Anne Wilson. The party will be given at the Woman's Athletic club.

Miss Johnson, her parents, and elder sister, Miss Angeline Johnson, who had a Christmas debut three seasons ago, are at their Lake Geneva, Wis., home for the summer, and Miss Wilson and her mother are in the east. Both young women were graduated from the Girls' Latin school and have been good friends for several years. Miss Johnson will enter Pine Manor this fall, stopping off for a gay week-end at West Point on her way to college. Mrs. Johnson will go east with her daughter.

When Miss Ann Johnson, daughter of Mr. and Mrs. W. Elliott Johnson, arrives home this week from Pasadena, Cal., the debutante and her parents will discuss plans for a tea at Christmas time, perhaps to be held in the Evanston home of her parents and grandparents, the Chester Bradfords. Miss Johnson was graduated from Roycemore and attends Northwestern university. She traveled west with Miss Margaret Merrick.

Just back from a month in Vancouver, British Columbia, Mrs. John Glen Sample and her daughter, Sally, also are thinking in terms of a Christmas debut party. The debutante, a graduate of the Madeira school, probably will enter Sarah Lawrence college next month.

If Mr. and Mrs. Alfred Trude decide to give a party for their debutante daughter, Patricia, it will be a small one during the Christmas holidays. Miss Trude was graduated in June from Penn Hall, Chambersburg, Pa.

Sept. 2 is the date for a debut luncheon which Mrs. John Eager Lloyd of Hubbard Woods will give at the Indian Hill club for her granddaughter, Miss Peggy Cox, daughter of Mr. and Mrs. Theodore F. Cox of New Orleans. Debutantes of the season and a few older girls will be invited. Miss Cox, her mother, and Mrs. Cox's sister, Mrs. William Ward Clore, will receive at the luncheon, which will precede the debut tea of Miss Elaine Sidley, granddaughter of Mr. and Mrs. William Pratt Sidley, in the Sidley's Winnetka home that afternoon.

### *Here and There.*

Being welcomed back to Evanston is Lt. Comdr. George H. Schulz, who has spent more than a year on duty in the Pacific. At the end of his leave he and his wife, the former Mary Dawes, and their youngsters will go to Washington, D. C., to live. Miss Emily and Miss Margaret Goehst and their brother, John Goehst, are entertaining at cocktails Wednesday afternoon so that Comdr. Schulz's old Chicago friends may have a chance to chat with him.

Also back in Chicago is Joseph E. Nolan, who will be leaving the country soon in a civilian capacity on a government mission overseas. He has been in Washington, D. C., for the last two weeks. Mrs. Nolan and their four children will remain in Northbrook during Mr. Nolan's absence.

Having spent several months in the Aleutians with a PT boat squadron in sleet, snow, rain and fog, Lt. Weymouth Kirkland and several of his fellow officers now are sweltering in the wilting heat of New Orleans, where the squadron is undergoing further training. Lt. Kirkland was in town recently on leave before going to his new assignment.

Among new army promotions are those of Sydney Waud and his brother, Morrison Waud. The former, who is serving in India with the medical corps, recently was advanced to the rank of lieutenant colonel. He may be back in this country before the year is over to see his parents, the Ernest Wauds, of Chicago, and his wife, who, with their three children, is living in Rumson, N. J. Morrison Waud, who is stationed in Ohio with the army air forces, now is a major.

One of the many men bombing Europe these days is Lt. John Benedict, who left this country for the front a few weeks ago. While Lt. Benedict is busy piloting a Flying Fortress, Mrs. Benedict, the former Marjorie Etienne, is living in Nashville, Tenn., with her parents.

### *On the Calendar.*

When the Chicago Opera company returns after a year's absence to the stage of the Civic Opera house to begin a five week engagement on Oct. 16, many service men will be in the audience, thanks to the newly organized Servicemen's Opera Fund, which will provide the men in uniform with free tickets to all performances. Hundreds of free seats were financed by the Illinois Opera Guild during the 1942 season, and it is hoped that many more will be available this year thru the combined efforts of the guild and the company.

The Hinsdale Junior center of the Infant Welfare society, which usually sponsors a horse show as its large benefit project for the year, is turning its efforts this year to a country fair to be held on Sept. 9 and 10 at the Oakbrook stables. The stables have just been remodeled, and the white Dutch doors will provide natural "booths" in which to display the wares, which will include aprons and pot holders, baby bonnets, plants, and flowers, bakery goods, jams, vegetables, antiques, and resalable articles.

Mrs. David Thomas is general chairman of the fair, with Mrs. Robert Tiffany as her assistant. Some of those who will be in charge of booths are Mrs. Russell Davis, Mrs. James Emmett Jr., Mrs. Walter Mueller, Mrs. William Singer, Mrs. Ben Beale and Mrs. Joseph Frederickson. Mrs. Raymond Ruthenberg will be in charge of jeep rides for the children, and Mrs. Lloyd Sarty, of pony rides.

## *Recent Bride at Home in Evanston*

Mrs. Hugh MacLeish, who is at home in Evanston with her bridegroom of a few weeks. She is the former Elizabeth Enslen Rees, daughter of Dr. and Mrs. Gilbert C. Rees of Kansas City. Mr. MacLeish is the son of Mr. and Mrs. Bruce MacLeish of Hubbard Woods. [TRIBUNE Photo.]

# Thru the Looking Glass

The list of allergies is long and fascinating, and the more we find out about them the more we realize there are precious few substances to which some individual, by a quirk of the complex human chemistry, may not be abnormally sensitive. There are people who can't eat eggs, others who will sneeze when chocolate is served, still others who can't use perfume, or wear wool, or apply adhesive tape to the skin surface.

What's true of these substances—that in themselves they're harmless to the millions and irritating only to the rare one—is true of cosmetics. Virtually every cosmetic you can name might be an irritant to one woman in a million, simply because her body chemistry varies from the normal. There are, somewhere in the world, the rare women who react a little badly to the things you and armies of other women use daily—face powder, a dentifrice, a lipstick, nail enamel, cologne, cream, and even that newest of cosmetics, leg makeup.

But they do exist, these allergies, and lately we've seen a few references to the skin irritation that follows the use of leg makeup. We have a theory, and we give it today for what it's worth, that this allergy could be reduced sharply, if not eliminated entirely, if women would abandon their habit of shaving the legs and applying makeup immediately.

We don't know why it is, but when the average woman uses a razor she will never use a shaving cream or a rich lather over the surface as a man does. A few women will sprinkle talc over the surface first, but more will use nothing. They'll simply stroke the dry surface, hard. And 99 times out of 100 a woman will use a blade that a man would throw away.

This combination of faulty shaving technique tears the skin, altho the injury may not be visible to the eye. After the kind of bad shave the average woman gives the leg surface, the skin is extra sensitive and usually full of minute abrasions. It's at this point, as a rule, that she applies her leg makeup, rubbing it in with a vengeance.

It's just this, we suspect, that lies at the root of those allergies to leg makeup we hear about. We could be wrong, of course, but inquiry shows that, in the few cases we've come across, the legs had always been shaved, and, in the usual feminine fashion, quite roughly, immediately before the makeup was applied.

ELEANOR NANGLE.

### *Welles Park Women.*

The Welles Park Woman's club will have a noon dessert luncheon and afternoon business meeting on Wednesday in the home of Mrs. Clara Heiss, 2102 Pensacola av.

# String Quartet Richly Repays Ravinia Crowd

Concerts by the Budapest String Quartet [Josef Roismann, first violin; Edgar Ortenberg, second violin; Boris Kroyt, viola; Mischa Schneider, violoncello]. Presented at Ravinia Saturday evening, Aug. 12, and Sunday afternoon, Aug. 13, 1944. The programs:

Saturday evening.
Quartet, D major, Opus 76, No. 5 ..... Haydn
Quartet, G major, Köchel 387...Mozart
Quartet, E minor, Opus 59, No. 2 ..... Beethoven

Sunday afternoon.
Quartet, G minor, Opus 74 No. 3, "The Horseman" ..... Haydn
Quartet, B flat major, Köchel 458 ..... Mozart
Quartet, C major, Opus 59, No. 3 ..... Beethoven

BY CLAUDIA CASSIDY.

The Budapest String Quartet is fast developing that sixth Ravinia sense that warns habitués of approaching trains almost before they actually cleave the concert air. Josef Roismann, the first violin, has generally emerged victorious in this game of musical guesswork, tho Saturday night he lost a couple of decisions as snorting monsters roared by the park at moments when an enraptured hush would have been more respectful. However, I doubt that the Budapest four seriously object to these extraneous noises—certainly not to the murmurous song of the katydids, the crickets and the tree toads—because of the compensating size of Ravinia audiences. Chamber music is supposed to be caviar, but 5,550 people have heard the three concerts so far played, and with any luck at all Tuesday's farewell with the Beethoven Septet will tilt the figure up past the customary 7,000 or so.

The two week-end concerts continued to explore the realms of Haydn, Mozart, and Beethoven, and there scarcely could be more rewarding guides than these Russian visitors. Mr. Roismann is a vigorous first violin, who can state a phrase with authority or embroider it with brilliance. Mr. Kroyt's viola has balancing richness and depth, and the delights of Mr. Schneider's cello are solid concert comforts. His playing in the third Rasoumowsky was a peak of Beethoven performance. Fortunately, Mr. Ortenberg, the new second violin, fits without audible wrinkles into an ensemble America wisely has learned to cherish.

Every man to his own choice in the music played, for all of it was good, and certainly the three quartets of Beethoven's Opus 59 are in their own way incomparable. But somehow this time my heart went out to Haydn. The gravity, the exquisite serenity, and yet the probing profundity of the slow movements, the sparkle, the flow of ideas, the flawless yet boldly bravura structure—these seemed in Budapest performance the essence of quartet form, the very incarnation of purity in style.

Beside them, the Mozart gleamed with a dark and fluid luster, and the Rasoumowsky three, particularly the final quartet in C major, strained at the very seams of quartet form, demanding almost orchestral effects from the players, subsiding into slow movements of such somber splendor they verged on grandeur, rearing again into rebellious turbulence and ending, as in the C major, with a fugal effect so imperious you understand why so many conductors have tried to translate it in terms of full string orchestra.

It is a pleasure and a privilege to hear such music richly played, and to know that it is a treasure house with doors now open to the public. Where the Budapest quartet is concerned, Ravinia's sponsors are entitled to a very special bow.

* *

### *Highland Park C. of C.*

The annual golf tournament and outing of the Highland Park Chamber of Commerce will be held on Wednesday, beginning at 1 p. m., at the Sunset Valley club in Deerfield.

## *Engagement Is Announced*

[Paul Stone-Raymer Photo.]

Miss Shirley Wehmeier, whose engagement to Ensign Richard P. Herman, son of the Gilmore H. Hermans, has been announced by her parents, Mr. and Mrs. Hugo A. Wehmeier. Both families are of Chicago's south shore. Miss Wehmeier was graduated from Indiana university, and her fiance, who is stationed in Norfolk, Va., is a graduate of Yale university.

# White Collar GIRL

BY RUTH MAC KAY

***Professional Parents.***

Kay Chase, author of the radio serial "Painted Dreams," is married to Art Berg, formerly in radio, now in the navy. Not long ago their first child was born. The proud, happy father called long distance and heard—he exclaimed delightedly—his baby cry. So exciting an experience was it that he promptly confided in his superior officer: "It's my first baby . . . and I heard it cry, sir."

The officer was unmoved.

"You're lucky you're on the end where you can hang up," he commented sourly.

***Tempus Fugits.***

*I was full of elation*
*During vacation!*
*Now changed the scene—*
*I'm back to routine!*

—ELSIE M. FARR.

***Challenge.***

It will take a real word expert to beat these two words, seemingly opposed, yet meaning the same: "Ravel and Unravel."

—HENRY THE FLIT.

***Going to the Dogs.***

Thought you'd like to know that bobby sox fashions are going to the dogs!

The latest teen-age fashion whim [I discovered yesterday] is a brightly colored, metal trimmed dog collar. Honestly, I saw two teenagers buying them at the counter for dog equipment—trying them on, remarking they "liked the one with bells on."

I can't be certain that I overheard correctly, as I am not a Nosey Parker ordinarily, yet, I believe I heard a saleswoman remark they had been swamped with sales of a certain size dog collar since a recent fashion show.

White collar—dog collars—is fashion a yoke?

—JUST A WONDERING WCG.

***Time Saver.***

An employer of our town advises his employes "not to get mad. It takes too much time!"

"It takes time to work yourself into a rage," he continues; "then it takes time to cool off, to apologize, to resume your orderly affairs. It takes the other fellow's time; he has to get mad, cool off, accept your apology, and settle down to his tasks. It's a double time-waster!"

"Beware sending a memorandum of criticism to other parts of the organization when you feel irritated by another's error of commission or omission," a business publication advises.

"Don't be deceived by the piece of sand that gets under the shell of an oyster, sets up irritation, and achieves a pearl. On human beings, irritation has more nearly the effect that a similar bit of sand produces on a complex piece of machinery—an upset or breakdown!

"Relax! Let the load of mental tenseness fall away . . . be clear, concise, friendly, and patient, and you will beget a like response!"

## *English Group Seeking Aid for Robot Victims*

On behalf of the increasing number of families in England who are victims of robot bombings, the English Speaking union, which is headed by Frank A. Hecht, is making a plea for donations of clean clothing, shoes, blankets, and household articles to be sent the British War Relief society at 30 N. Michigan av. Mrs. Charles W. Dempster is vice president of the union and war relief chairman.

## *Recent Gifts Swell Funds for Free Ice and Camp Algonquin*

Recent gifts to the Camp Algonquin fund received by the Chicago Tribune Charities, Inc., brought the fund's total to $547.52, which will be used to send underprivileged children of Chicago to the camp, which is on the Fox river. Latest contributions were as follows: J. W. P., $20; O. E. Wilke, $10, and Alice D. Young, $10.

The Ice fund, which supplies ice to preserve food for underprivileged families, was raised last week from $315.50 to $348.50 by gifts received in the charities office. Latest contributions came from: Elizabeth, Barbara, Tracy May, and Rusty, $20; P. F. M., $5; M. E. Jackson, $5; Mrs. William Draper Harkins, $2, and S. G. F., $1.

Budgit Shops
Stevens
State near Washington
Downstairs at Stevens
Open Monday, 12 to 9 P. M.

32.00
V-for versatility, T-for tops in tailoring—
A Junior Suit
of 100% wool gabardine!
An "all-wool, all-purpose" gabardine suit that'll get a smart welcome in every college or career girl's wardrobe. Made especially for the junior figure, every line is smooth fitting—from the four-pocket jacket to the kick pleated skirt. So versatile, it has an air of all time smartness you'll love day in—night out! In Black, Blue, Brown, Mint and Grey. 9 to 15. 32.00
Sorry, no mail orders!
Downstairs—State
Direct Subway Entrance
Chas. A. Stevens & Co.
Downstairs at Stevens

Budgit Shops
Stevens
State near Washington
Downstairs at Stevens
Open Monday, 12 to 9 P. M.

10.95
A Vertically Tucked Torso
gives this dressy dress a beautifully molded look!
Practically the most flattering line for your figure—the torso silhouette—tucked with strategy, bowed with grace. Dramatic set-"up" for the soft skirt below. This is a dress you'll wear now and later — always with much confidence — many compliments. Black, Fuchsia, Brown and Green rayon crepe. 12 to 18. 10.95
Sorry, no mail orders!
Downstairs—State
Direct Subway Entrance
Chas. A. Stevens & Co.
Downstairs at Stevens

Budgit Shops
Stevens
State near Washington
Downstairs at Stevens
Open Monday, 12 to 9 P. M.

8.95
Lovable Rayon Gabardine Casual
smooth enough to pass through any college portal
Smart-as-a-whip—this "off-to-college special" (that's plenty popular with career girls, too). A fly-fronted shirtwaister—as neat a dress as you'll find . . . wise choice for the girl who wants to be known for her good grooming as well as her good grades. Powder, Aqua and Melon. 10 to 20. 8.95
Mail and phone orders invited!
Downstairs—Sports
Direct Subway Entrance
Chas. A. Stevens & Co.
Downstairs at Stevens

OPEN TODAY—12 NOON TO 9 P. M.

Brucewood
TRAMP-ALONG CLASSICS
in black or tan calf
$8.95
Make a shoe that looks smart and expensive . . that feels as easy and comfortable as your beach shoes . . and wears so long it saves your money. That's the Tramp-along idea . . and a good one, don't you think
Others from $6.95 to $12.95, 7th floor
Maurice L. Rothschild
State at Jackson

Monday Store Hours, 9:45 to 5:45
Marshall Field & Company

ah!
PERMANENT RELIEF IN SIGHT!
via the Joan Clair Cold Wave
. . . the newest, most natural-looking cold wave that can be given—and in just about half the usual time! What a boon to you busy women of today when your time is precious! New, too, is the wonderful odorless solution used! A pretty head of soft, natural-looking, wavy hair can be yours for a minimum of time spent in our cool, relaxing Salon. $25

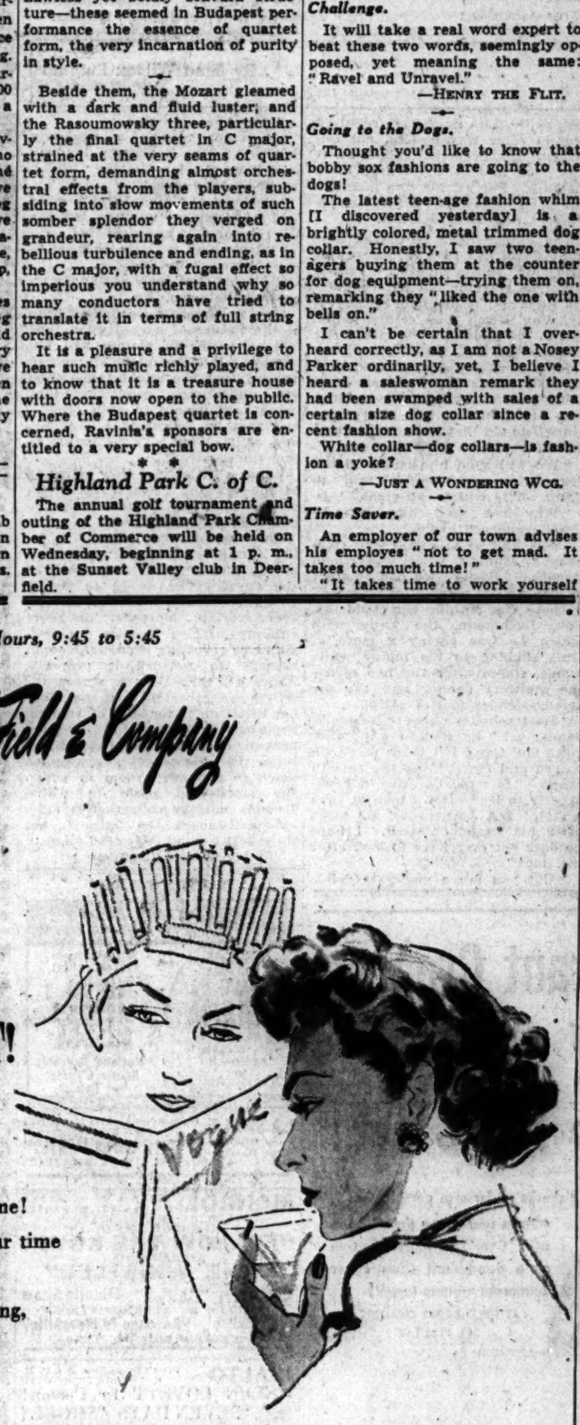

Phone today for an appointment—State 1000
Beauty Salon—Fifth Floor
Also Evanston, Oak Park

# This Film Tale of Three Little Sisters Is Cute

**"THREE LITTLE SISTERS."**
A Republic picture, directed by Joseph Santley, featuring Mary Lee, Ruth Terry, Cheryl Walker, William Terry, and Frank Jenks, and presented at the Oriental.

By Mae Tinée.

***Good Morning!***

The three little sisters aren't the Andrews girls, for which give thanks — or not — as you please.

Impersonated by Mary Lee, Ruth Terry, and Cheryl Walker, they're cute tricks and the story they enliven is a merry and somewhat unusual conceit. A great big well meaning lie told by one of the three little sisters in a letter to a service man whom she's never seen involves the three—and practically everybody they know—in a whirlwind of complications, tho, as you will surmise, all turns out be-yew-ti-fully for the finale.

Sister Hallie romances in her letters. Tells about the big manor house in which she and her sisters live, about the old colored retainer and his marvelous champagne cocktails which are such a boon to her dear daddy when he comes home weary from making money in the marts of stylish trade, of the billowing gowns she wears at the dances given nightly in the old mansion. And she signs "Lily" to her letters. . . . She's really doing all this to interest Pvt. Robert Mason, whom she never expects will be able to check on her — his camp being far, far away. . . .

The truth is, Lily is her lame sister. The sisters do hand laundry and their daddy is the town handy man, AND the manor house is a beautiful old place being offered for sale by the town Shylock, a mean real estate man with a passion for foreclosures. . . .

Tho I hate to give away plots I can't resist telling you that Pvt. Robert gets a furlough and — not alone but with friends — comes to enjoy the hospitality of ye old manor and its occupants. . . . AND, believe it or not — DOES. . . .

You see—sort of a Damon Runyan-O-Henry-ish sort of a little yarn.

The girls are charming, and young Mr. Terry, who looks a lot like Van Johnson, is awfully nice. . . . Frank Jenks contributes some of his sweet, hard-boiled comedy [I love that man] and the dialog's not bad. . . . Especially I liked the lines spoken by the Negro [town taxicab driver], who takes over as the old retainer — to a woman aid:

"You don't look like no old family retainer. You got that 50 cents an hour look stamped all over you."

***See you tomorrow.***

* * *

### *Young Woman's Club.*

The Chicago Lawn Young Woman's club will meet at 8 p. m. tomorrow in the home of Mrs. Charles Shimek, 3523 W. 65th st.

# Looking at Hollywood

By Hedda Hopper

HOLLYWOOD, Cal., Aug. 13.—A day in San Francisco is like a shot in the arm. I left here at 7:00 a. m. and learned that the driver of the bus to the airport doubles nights as John in the Pilgrimage play. . . . Was met in San Francisco by William Newberry, who went there for a two week rest and loafed for four and a half years. He now represents Metro in San Francisco. The day before, he had tried to place a $1,500 ad in the paper up there but was turned down—no space. . . . Lunched at the Palace hotel with 400 women and men who had gotten on the band wagon for Thomas Dewey. There was George Medalie, former United States district attorney of New York, who gave Dewey his first public job when he was 29; William Reichel, Mrs. Jessie Williamson, and Mrs. C. C. Baker. All of them spoke. It was a grand get-together. . . . Later, at Louis Lurie's office, he told about his start in Chicago as a newsboy when he was 9. Later on I visited with Mrs. George Cameron, Nan Tucker, Jerome Zerbe, and a brace of gold braided naval officers. Douglas Shearer, head of Metro-Goldwyn-Mayer sound department, and William B. Slaughter Jr. came in to say good-by. They're off on a special kind of service. They're two of the first six chosen, and are so new at it they haven't even put on their uniforms yet. . . . Mrs. George Pope gave up her beautiful St. Francis apartment to Admirals Halsey, Nimitz and King when they met up there some time ago. . . . I stopped in to say hello to the fellows at the Stage Door Canteen, with Mrs. Clarence Lindner in charge. The canteen is much roomier than ours. They cornered a new grand piano while I was there. . . .. On to Jack's for dinner with the Luries and a dozen of their friends. Spotted Ina Claire and husband William Wallace there. . . . Then caught the Lark, and ran into Lloyd Pantages. He has been transferred from Medford, Ore., to Santa Barbara. His job will be finding entertainment for the fellows in the three hotels taken over there for the army. He'll do a good job of it, too.

### *This Will Be Action Plus.*

Today the first treatment on "Now It Can Be Told" is being mailed by Twentieth Century to J. Edgar Hoover for approval. Producer Louis de Rochemont reviewed 54 sabotage and spy cases from 1939 to the present with the FBI head, and Twentieth is using them as background for a series of pictures. The treatments are being done by Barrie Lyndon and Charles Gordon Boothe. This series will show you the real thing, and, boy, will it pack a wallop! One of the stories deals with Senor Don Julio Lopez, who was killed in 1939 by a taxi cab in Washington. An FBI agent found a slip of paper in his pocket which led to the discovery that he was Capt. Ulrich von der Osten, one of Hitler's top agents.

### *Some of This and That.*

Irene Manning goes into the second femme lead in "Strangers In Our Midst," which is a remake of "Petrified Forest." . . . Judge A. L. Ashby, prominent radio network attorney, is here from New York seeing old friends and making many new ones. . . . Greer Garson now owns four of Angna Enters' paintings. In fact, Angna's done very well here. She has sold 27 canvases, another story to Metro, and has her next year's one woman theater tour all booked. . . . Edith Atwater, who looks and acts like Rosalind Russell and who's playing in "Tomorrow the World," may be signed by Paramount by the time this reaches print. . . . Eddie Cline is packing up his bits and pieces to go on and direct Olsen and Johnson's new show, which will open in Philadelphia.

### *Roundabout News.*

On the set of "The Great John L." Wallace Ford showed me a note he'd received from Capt. Robert Cohn in the South Pacific. It said, "Ran into a chap over here who's married to Ginger Rogers. He gave me her phone number. Will you please call her up and tell her he's o. k.? He's on special duty with the radio department. Even gives the surprise news which is called 'Platter Happy.'"

### *Better Than Nothing.*

Jack Carson, who hasn't had a vacation in 18 months, between radio and pictures, is now going to get one on the instalment plan—that is, five days at a time between radio shows for the next month. . . . Henry Hull and his wife leave Tuesday for their Connecticut farm. Henry, who's just finished "Objective Burma," will take a short rest there before going on to New York to start his new radio show. . . . Ella Logan is starting another European tour at the suggestion of Gen. Eisenhower. . . . Omar Kiam is back in his own beautiful home in Bel Air for a month's vacation. . . . Stanley Cortez, who photographed "Away," is doing the same job for Lt. Col. Frank Capra, whose latest film, "America at War," is terrific. . . . Sonja Henie insists she wants to do a straight dramatic part. If our little skater's set her mind on it—she'll do it! . . . Helen Welber reports the exit line of a starlet to a temperamental rival: "Don't worry, dear, you'll never be your own worst enemy . . . not so long as I'm alive!"

[Copyright: 1944: By The Chicago Tribune.]

# A Wheel Chair Sought for Son of Service Man

(Activities of the Sally Joy Brown department are sponsored by Chicago Tribune Charities, Inc.)

BY SALLY JOY BROWN.

We feel sure that upon reading Mrs. J.'s appeal, any reader who is able to help her will be more than glad to do so.

"Dear Miss Brown: I am writing to you with regard to my 18 year old son. The child has been crippled and helpless since birth. It has always been necessary for him to use a wheel chair, and the one we now use, which we have had most of his life, is so badly worn that it can no longer be repaired. In fact, it is now unsafe for him to use. His only pleasure in life is a regular trip to the park in his chair, but I have been unable to take him there for many weeks.

"My husband is in service and I live alone with the boy on our $80 monthly allowance. It is impossible to purchase another chair, since I am barely able to make ends meet, and this is my only source of income. I am unable to work as I must devote all my time to caring for my son. I simply cannot see my way clear to buy a chair, and I have no relatives who could help me. You have no idea how much it would mean to me, my husband, and our son if we could take him out once more."

The address is on the northwest side of the city. Further information will be provided on request.

ORPHAN ANNIE

GASOLINE ALLEY

# 'Miss Lieutenant' . . . . . By Nina Wilcox Putnam

(Copyright: 1944: By Ines Eliot.)

INSTALMENT XIII.

DRUNKEN STUPOR.

There was a long silence. Carol could scarcely see Bright Stoner.

"I'll do my job," he said at last. "You don't have to sell me on that! But you get to Brochard's in time. You've got to, Kansas! You see, I——"

He moved even closer, his sentence unfinished. Then she felt his arms around her and the stern tenderness of his mouth on hers. For one wild moment she yielded to the ecstasy of having the dream which had been in her heart so long come true.

"We're in a war, Bright," she said shakily. "War is no time for love!"

"You sweet fool!" he said softly. "Love is all we have left right now—love and death and maybe hope! You get to Brochard's, Carol! Remember, I'm carryin' your books from now on."

"I'll remember, Bright."

It was only when she had reached the floor on which the main bedrooms were situated that Carol again fully realized what she had to face.

The door of the big room which had been Lita's was ahead of her. It was unlocked. She opened it and went in. The place was full of reminders which made her heart ache.

The mistress of the castle must have taken very little with her, for the room looked as if she had expected to return at any moment. Carol wanted to examine everything carefully. Knowing Lita as she did herself, she felt that going thru her sister's belongings should tell her a great deal. But the musical gong which announced dinner was sounding its mellow note in the hall below. She made a hasty reparation of her makeup and answered the summons.

The familiar stairway with its tapestried walls and the bright red carpeting had a strangely melancholy air as she went down. Something had gone out of the place—the gay, happy atmosphere which had given the essentially grim, medieval building so much charm had vanished. When she had been here before the castle had been filled with the warmth of the happy life Lita and Jacques had shared. Now the grim quality seeped thru every gay hanging, enveloped each gimcrack, hung in shadowy corners like an evil mist as if the cruel age in which it had been built had returned to reclaim it. A burst of coarse laughter from the drawing room affirmed this impression. It took a great deal of will power to smile as she opened the drawing room door.

The same men were still there, standing now about a tray of cocktails and canapes. But Jacques was not with them.

"To our beautiful hostess!" Fritz Uhlan raised his glass toward her.

"Isn't my husband back?" she asked. "I had thought he would be with you."

There was an almost imperceptible pause before Janner answered her and she fancied that the flaccid Bachmann and von Kirch exchanged covert glances. Then their chief spoke casually.

"Ah, our delightful Jacques!" he said. "He will not, I think, come home for a while. He has gone to Cannes on important business."

One did not usually go to Cannes by way of the military trail, Carol thought. But she accepted the statement with apparent calm.

"In that case we had better go ahead with dinner,' she said quietly.

Janner walked beside her, leading the way to the big hall of the castle where dinner was served, and she noticed that he did not offer his arm. She still sensed his violent interest in her, or rather his interest in Lita, but now she realized that he was hesitant about touching her, even tho the formality of a customary gesture. It began to look as tho Lita must have repulsed him in some way he had not forgotten. However that might be, it was good to be able to keep one's distance. For all his fine manners and good looks this Janner was peculiarly repulsive to Carol.

The dinner itself surpassed anything Carol had seen in the way of food for many months. France might be starving but her conquerors were not. Bachmann ate greedily, Von Kirch was coldly polite. But in the middle of the meal Fritz Uhlan, who had made his dinner chiefly of champagne, swayed dangerously in his chair. Janner gave a brief order to Hans, the orderly, who stood behind him, and arose himself to aid that stone faced giant in helping Uhlan from the room.

"We will send him coffee in the drawing room," Janner said to Carol. "He will be all right."

"Why not send him home?" Carol wondered aloud.

"Ah! But he so enjoys your company!" Janner's voice was silken smooth. "Besides we had thought to play a little game of cards later."

There was nothing she could say. Gen. Bachmann, the knife with which he was paring a piece of fruit shaking in his pudgy white hands, stared after the two men—the stalwart Janner and the unsteady slender fool of a Uhlan.

"Most solicitous about his friends, Janner is!" he said in a peculiar voice and Carol felt there was both hatred and fear behind the smooth tones. "I—well, I'd have left the orderly to look after a man in such a state! But Janner—no! He looks after his friends himself. I hope he does not ever have to look after me, too!"

"But you are a moderate drinker," Carol was puzzled.

"But not always a moderate thinker." Gen. Bachmann laughed as if it were a huge joke. "Which is almost as unwise!"

"Bachmann!" Von Kirch's voice held a peremptory warning, but the other ignored it and persisted.

"I still think it is sentimental to trust friends," he added.

His voice died away as Janner reentered the room.

Gen. Bachmann's words had been in the nature of a confession—one which von Kirch plainly had not relished. But Bachmann's tone had implied that she might understand some undercurrent about these four men's relationship to each other—and that he welcomed her awareness of it. What was the nature of that undercurrent?

When a little later they returned to the drawing room, Fritz Uhlan was in no condition for the promised game of cards.

Carol served the coffee with polite formality, planning to excuse herself and go upstairs as soon as she dared. The desire to search Lita's room for some clues was overpowering. Moreover, the room adjoining, which Jacques occupied, might be revealing if only she could manage to ransack it properly. Above all there was a reason for retiring so important that she dared not dwell on it for fear of communicating her thought to the men around her. It was from Lita's room that the secret stairway led down to this very room in which she stood—the room in which Jacques' coveted collection lay idly hidden beneath the parquet, not three feet beyond the grand piano.

[Continued tomorrow.]


DOWNTOWN — BALABAN & KATZ Air Conditioned THEATERS—COOL

CHICAGO — Open 9:00 A. M. Pr. Ch. 12 & 5 Late Show 7:45 P.M. — DEVIL-MAY-CARE ERROL FLYNN "UNCERTAIN GLORY" PAUL LUKAS • JEAN SULLIVAN — stage BILLY ROSE'S DIAMOND HORSESHOE REVUE

STATE-LAKE — Open 9:00 A. M. Pr. Ch. 12 & 5 Last Fea. 10:20 P.M. — LAST 4 DAYS! BING CROSBY "GOING MY WAY" BARRY FITZGERALD • RISE STEVENS • JEAN HEATHER

UNITED ARTISTS — Open 9:45 A. M. Pr. Ch. 12 & 5 Last Fea. 10:00 P.M. — IRENE DUNNE "The White Cliffs of Dover" MGM's 20th anniversary hit ALAN MARSHAL • VAN JOHNSON

ROOSEVELT — Open 9:45 A. M. Pr. Ch. 12 & 5 Last Fea. 10:25 P.M. — Cary GRANT "Once Upon a Time" JANET BLAIR • JAMES GLEASON • DONALDSON

APOLLO — Open 9:45 A. M. Pr. Ch. 12 & 5 Last Show 9:25 P.M. — "THE EVE OF ST. MARK" ANNE BAXTER • WM. EYTHE MICHAEL O'SHEA — Gaslight ALGERIA

GARRICK — 9 A. M. to 3 A. M. Last Fea. 1:10 A.M. — 2 HEP-HAPPY HITS 2 — JACK CARSON "ARSENIC HAS OWN KID" — POWELL • BALL "MEET the PEOPLE" Vaughn MONROE and his Orchestra

BUY WAR BONDS ★★ BUY WAR STAMPS

Danny KAYE in Samuel Goldwyn's "UP IN ARMS" DINAH SHORE DINA ANDREWS — WOODS — COOL — LATE SHOWS — RANDOLPH AT DEARBORN

"WHAT PRICE ITALY?" — STUDIO

World PLAYHOUSE 410 S. Mich. Ave. Cont. from 11:15 A.M.—35c (inc. tax) to 1 P.M. 5 DAYS LAST! "Delightful Dish."—Tribune. "Intense & Exciting."—Sun. "HEROES ARE MADE" PLUS "KAZAKSTAN MUSIC FESTIVAL"

NORTHWEST — BUY WAR BONDS AND STAMPS at all Balaban & Katz Air Conditioned Theaters

HARDING — Starts 1:20—GARY COOPER, LARAINE DAY "STORY OF DR. WASSELL" & Musical Parade in Technicolor! "HALFWAY TO HEAVEN"

CONGRESS, GATEWAY — "SEE HERE, PRIVATE HARGROVE" and "SHE'S A SOLDIER, TOO"

TERMINAL, CRYSTAL, BELPARK — HUMPHREY BOGART "PASSAGE TO MARSEILLE" & "ADDRESS UNKNOWN"

BILTMORE Open 1:45 — 'The SULLIVANS' & PRESTON FOSTER, "BERMUDA MYSTERY"

Will Rogers, DRAKE — "STANDING ROOM ONLY" & "SHOW BUSINESS"

ADMIRAL Open 1:45 — "BUFFALO BILL" PLUS EDWARD G. ROBINSON, "TAMPICO"

PORTAGE Open 1:45 — 'SCARLET CLAW' & John Carradine, "BLACK PARACHUTE"

LIBERTY 3705 Full.—3 HITS!—2 Cartoons — Hopalong Cassidy, "RIDE ON, VAQUERO" "Mystery Man"—2 Stooges!

EMBASSY 3940 W. Full. — Paulette Goddard "STANDING ROOM ONLY" Eddie Cantor "SHOW BUSINESS" — Fred MacMurray Joan Davis

IRVING 4063 Irving Pk. — "HEAVENLY MUSIC" "PORT of 40 THIEVES" "GIRL IN THE CASE," EDMUND LOWE

AVON 3827 Full. Opens 5:30

CROWN 1607 W. Div.—OPEN 10 A. M. "ADDRESS UNKNOWN" Humphrey Bogart, "PASSAGE TO MARSEILLE"

LA SALLE Madison-Clark. LATE SHOW! First Run War News! Tom Mitchell "THE SULLIVANS" Anne Baxter Richard Dix, Gloria Stuart, "THE WHISTLER"

MONROE MONROE at DEARBORN LATEST NEWSREEL —COOLED BY REFRIGERATION— GEORGE RAFT "FOLLOW THE BOYS" RICHARD DIX "THE WHISTLER"

CLARK Clark at Mad. Latest News —COOLED BY REFRIGERATION— Midnite Show HUMPHREY BOGART "Passage to Marseille" & "YELLOW ROSE OF TEXAS"

RIALTO Prices Change Noon & 6 P. M. BIG STAGE SHOW WITH HELEN LOVETT In Person! Plus Screen "SEVEN DAYS ASHORE"

KEEP FAITH with us— by buying WAR BONDS

DOWNTOWN — 2 BEST at the cool McVickers — "HOME IN INDIANA" "UP IN MABEL'S ROOM" Marjorie Reynolds Dennis O'Keefe Bell Patrick

SOUTH — WARNER BROS. C-O-O-L NABORHOOD THEATERS MODERNLY AIR CONDITIONED

AVALON 79th-Stony—Free Parking Op. 1:30—Walter Brennan "HOME IN INDIANA" Pat O'Brien, Robt. Ryan, 'MARINE RAIDERS'

CAPITOL 79th-Halsted—Free Parking Op. 1:30—Bonnie O'Keefe "UP IN MABEL'S ROOM" Robt. Walker, "SEE HERE, PVT. HARGROVE"

STRATFORD 83rd-Halsted—Richard Dix "THE WHISTLER" Laff Riot! "SEVEN DAYS ASHORE"

BEVERLY 95th-Ash.—Thos. Mitchell Anne Baxter, "The Sullivans"

JEFFERY 71st-Jeffery — OGDEN 63rd-Ashland — GROVE 76th-Cottage — HIGHLAND 70th-Ashland — HUMPHREY BOGART Michele Morgan Claude Rains "PASSAGE TO MARSEILLE" Paul Lukas "ADDRESS UNKNOWN"

RHODES Anne Baxter, 'The SULLIVANS' "BERMUDA MYSTERY"

SHORE Robt. Taylor, "SONG OF RUSSIA" "STANDING ROOM ONLY"

COSMO Basil Rathbone, "SCARLET CLAW" John Carradine, "Black PARACHUTE"

HAMILTON 71st-Paxton—Dick Powell "CHRISTMAS IN JULY" Joan Bennett, "HOUSEKEEPER'S DAUGHTER"

FROLIC "STANDING ROOM ONLY" Robt. Taylor, "SONG OF RUSSIA"

OAKLAND "STANDING ROOM ONLY" "BLACK PARACHUTE"

"MET" Basil Rathbone, "SCARLET CLAW" Beth Lynsel, "RETURN of APE MAN" Extra Added Hit! "THE NEGRO SOLDIER"

BUY WAR BONDS AND STAMPS at all Balaban & Katz Air Conditioned Theaters

TIVOLI — Open 1:20—GARY COOPER, LARAINE DAY "STORY OF DR. WASSELL" Preston Foster Lois Andrews "ROGER TOUHY, GANGSTER"

SOUTHTOWN — Open 1:30—LON McCALLISTER, JEANNE CRAIN "HOME IN INDIANA" "COBRA WOMAN" Both in Color!

TOWER ROBT. WALKER, DONNA REED, "SEE HERE, PVT. HARGROVE" & NINA FOCH, "SHE'S A SOLDIER TOO"

MARYLAND HUMPHREY BOGART in "PASSAGE TO MARSEILLE" Paul Lukas, K. T. Stevens, "ADDRESS UNKNOWN"

REGAL BETTY GRABLE, MARTHA RAYE, JOE E. BROWN—Technicolor SENSATION! "PIN UP GIRL" & CHESTER MORRIS, "GAMBLER'S CHOICE"—ACTION! EXTRA! "NEGRO SOLDIER"—AUTHENTIC!

MIDWAY COOL!—3 Hits Thrill Show! "THE DARK HOUR" 'Green Eyes' plus 'Mystery Man,' William Boyd

V 47th-Drexel. Cool. Op. 1:30. 'Yukon Outpost' 'KENTUCKY MOONSHINE,' Ritz Brothers "SUB PATROL," Preston Foster, Rich. Greene

ARK COOL. Op. 12:30. 4 Hits. "Girl in Case" Edmund Lowe, 'Killers of Chaparral' "Frontier Marshal," Hoppy, Scott & Stooges

SUN 3 Hits. "Brooklyn Orchid"—"Women Without Names"—"Buy Me That Town"

WOODLAWN Open 12:30—Sonja HENIE "MY LUCKY STAR" Alice Faye, Jack Haley

RAY Op. 1:30. 3 Hits Stooges Riot. Lynn Bari Joan Davis, "FREE, BLONDE AND 21" "2nd Honeymoon," Tyrone Power, Loretta Young

PICCADILLY — ROBERT WALKER, DONNA REED "SEE HERE, PVT. HARGROVE" FRANCHOT TONE, VERONICA LAKE "HOUR BEFORE DAWN"

HARPER Robert Taylor, Susan Peters "SONG OF RUSSIA" LATEST MARCH OF TIME, CARTOON

HYDE PARK Sonny Tufts, Olivia De Havilland, "GOVERNMENT GIRL"

MICHIGAN 55th and Michigan—COOL LATEST NEGRO NEWS! DRAMATIC HISTORY of "NEGRO SOLDIER" ROBERT TAYLOR, "THE SONG OF RUSSIA"

COMMERCIAL 2150 Commercial. Op. 11:30 Cool! Humphrey Bogart, Sidney Greenstreet, Peter Lorre, "PASSAGE TO MARSEILLE" & Preston Foster, "Bermuda Mystery"

KIMBARK 6340 Kimbark—Op. 12:30—COOL Edmund Lowe, "Girl in the Case" "PORT OF 40 THIEVES"—MYSTERY! HOPALONG CASSIDY, "MYSTERY MAN"

KEN 1238 E. 47th St. 'Snow White and the 7 Dwarfs' Edw. G. Robinson, Lynn Bari, "TAMPICO"

HIGHWAY 634-Western—Cool—Eddie Cantor "SHOW BUSINESS" F. Goddard, F. MacMurray, "Standing Room Only"

JACKSON PK. E. Canter, J. Davis, Geo. Murphy, "Show Business" F. MacMurray, F. Goddard, "Standing Room Only"

PARK 3955 So. Parkway "ACTION IN ARABIA" "PORT OF 40 THIEVES" Walt Disney's "SNOW WHITE and 7 DWARFS"

MARQUETTE 63rd-Kedzie. Cool. Eddie Cantor, "Show Business" F. Goddard, F. MacMurray, "Standing Room Only"

CHELTEN 79th-Exchange—Edw. G. Robinson, Victor McLaglen, "TAMPICO" "SNOW WHITE AND THE SEVEN DWARFS"

STATE 11020 S. MICHIGAN AVENUE ANNE BAXTER, "THE SULLIVANS" ANNA NEAGLE, "YELLOW CANARY"

E. A. R. 6839 Wen. Op. 5:45. Cool! Walt Disney's "Snow White and the Seven Dwarfs" Edw. G. Robinson, Lynn Bari, "TAMPICO"

RAMOVA 35th-Halsted—Thomas Mitchell, Anne Baxter, "THE SULLIVANS" PRESTON FOSTER, "BERMUDA MYSTERY"

CORAL 95th-Cicero—Opens 6—Free Parking "Standing Room Only," Paulette Goddard, Fred MacMurray, and "Action in Arabia"

DOWNTOWN — ALWAYS COMFORTABLY COOL — RKO PALACE — RANDOLPH AT LA SALLE — OPEN 8:45 A. M. — SINATRA, MURPHY, MEN-JOU, Dr. HAYES, PALETTE, METAL — Step Lively — ALL THAT FUN CAN OFFER

RKO GRAND — CLARK NEAR RANDOLPH — OP. 8:45 — ALL LATE SHOW — DONALD O'CONNOR SUSANNA FOSTER PEGGY RYAN "This Is the Life" OLSEN & JOHNSON "GHOST CATCHERS"

TONIGHT 7:30 P. M. 7 EXTRA ACTS — ORIENTAL — AIR CONDITIONED — STAGE — STAN KENTON AND HIS ORCHESTRA featured in ROB HOPE Radio Show — ANITA O'DAY • GENE HOWARD — MAURY AMSTERDAM — RUSSELL & RENEE — Screen—1st Showing Love & Laughs! "IT'S A RIOT" 3 LITTLE SISTERS with MARY LEE

SUBURBAN — WAUKEGAN & GOLF RDS. — WAUKEGAN & GOLF RDS. Shows at 8:30 & 10:30 P. M. — DRIVE-IN — JUDY GARLAND "PRESENTING LILY MARS"

EVANSTON — STADIUM Open 6:15—25c to 6:30 George Murphy, Joan Davis, Eddie Cantor, "SHOW BUSINESS" & Richard Greene, "YELLOW CANARY" — B&K VARSITY Sta. Lee McCallister "HOME in INDIANA" DENNIS O'KEEFE, "UP IN MABEL'S ROOM" — B&K VALENCIA Sta. Robert Taylor "SONG of RUSSIA" & ANNA NEAGLE, "YELLOW CANARY" — B&K CORONET 6:30 "THIS ABOVE ALL" Glenn Ford, Pat O'Brien, "Flight Lieutenant"

NO MAN'S LAND — TEATRO Open 6:15—25c to 6:30 Robert Walker, Donna Reed, "See Here, Private Hargrove" & Franchot Tone Veronica Lake, "HOUR BEFORE THE DAWN"

WILMETTE — WILMETTE Open 6:15—25c to 6:30 Abbe Baxter, Thomas Mitchell "THE SULLIVANS" & Ann Rutherford Preston Foster, "BERMUDA MYSTERY"

GLENCOE — GLENCOE Open 6:15—25c to 6:30 Humphrey Bogart Claude Rains, "PASSAGE TO MARSEILLE"

HIGHLAND PARK — ALCYON "THE SULLIVANS" Thomas Mitchell, Anne Baxter Preston Foster, Ann Rutherford, "Bermuda Mystery"

AUSTIN — ROCKNE 5825 W. Division—OPEN 6 P. M. COOLED BY REFRIGERATION "SNOW WHITE AND THE SEVEN DWARFS" Cary Grant & Irene Dunne, "THE AWFUL TRUTH" — PLAISANCE Kathryn Grayson, Van Heflin "7 SWEETHEARTS" Last Day "SNOW WHITE & the 7 DWARFS" — OHIO 850 N. Cicero—IN COLOR "SWEETHEARTS," "COVER GIRL" Paul Lukas, Linda Darnell, 'It Happened Tomorrow' — SYMPHONY 4637 Chas.—Robert TAYLOR, "SONG OF RUSSIA" Joan Davis, Eddie Cantor, "SHOW BUSINESS" — B&K IRIS Op. 4 PAULETTE GODDARD in "STANDING ROOM ONLY" & JOHN CARRADINE, "BLACK PARACHUTE" — PARK 5060 Lake—COOL—GENE KELLY, RITA HAYWORTH, "COVER GIRL" DICK POWELL, "IT HAPPENED TOMORROW" — AUSTIN "BUFFALO BILL" Ed. G. Robinson Lynn Bari, "TAMPICO"

MAYWOOD — LIDO OPEN 12:30 Cool! 50 Stars, 4 Bands "FOLLOW THE BOYS" Francbot Tone, Veronica Lake, 'Hour Before Dawn'

PARK RIDGE — PICKWICK Op. 6 P. M.—COOL! HUMPHREY BOGART, SIDNEY GREENSTREET, PETER LORRE, "PASSAGE TO MARSEILLE" & Preston Foster, "Bermuda Mystery"

DES PLAINES — DES PLAINES Cool! Op. 6 P. M. Humphrey Bogart, SIDNEY GREENSTREET, PETER LORRE, "PASSAGE TO MARSEILLE" & Preston Foster 'Bermuda Mystery'

OAK PARK — LAMAR Marion at Lake St. 'L'—COOL "SHE'S A SOLDIER TOO" "SEE HERE, PRIVATE HARGROVE," G. I. Hop — LAKE Lake and Marion Sts.—COOL ROBT. WALKER, THOS. MITCHELL "THE SULLIVANS" & "BERMUDA MYSTERY" — SOUTHERN 832 S. Oak Pk.—OP. 1:30 "ACTION IN ARABIA" "SNOW WHITE AND THE SEVEN DWARFS"

ELMWOOD PARK — ELM 7540 Grand—Opns 5:30—Nigel Bruce, Basil Rathbone, "THE SCARLET CLAW" JOHN CARRADINE, "THE BLACK PARACHUTE"

FOREST PARK — FOREST Thos. Mitchell Anne Baxter 'The Sullivans' Cool—Leon Errol, 'Slightly Terrific,' Cartoon & News

ELMHURST — YORK COOL!—Preston Foster & Ann Rutherford, "BERMUDA MYSTERY" Thos. Mitchell, Anne Baxter, "THE SULLIVANS"

GLEN ELLYN — GLEN Paulette Goddard, Fred MacMurray, "Standing Room Only," Eddie Cantor Joan Davis, George Murphy, "SHOW BUSINESS"

VILLA PARK — VILLARD Open 1:30—COOL—IN COLOR Joel McCrea, "BUFFALO BILL" George Sanders, Virg. Bruce, "ACTION in ARABIA"

BERWYN — B&K BERWYN HUMPHREY BOGART "Passage to Marseille" P. Lukas, K. T. Stevens, 'ADDRESS UNKNOWN'

LA GRANGE — B&K LA GRANGE Humphrey BOGART "Passage to Marseille" Paul Lukas, K. T. Stevens, "Address Unknown"

DOWNERS GROVE — TIVOLI Open 6—Thomas Mitchell, Anne Baxter, "THE SULLIVANS" "Address Unknown," Paul Lukas, Mady Christians

BLUE ISLAND — NEW LYRIC HUMPHREY BOGART MICHELE MORGAN in "PASSAGE TO MARSEILLE"

NORTH — BUY WAR BONDS and STAMPS at all Balaban & Katz Air Conditioned Theaters

UPTOWN — Starts 2:05—PAT O'BRIEN, RUTH HUSSEY "MARINE RAIDERS" Jon Hall, Evelyn Ankers "Invisible Man's Revenge"

GRANADA — Op. 1:15—GARY COOPER, LARAINE DAY "STORY OF DR. WASSELL" EXTRA! Musicolor Hit "HALFWAY TO HEAVEN"

RIVIERA — Open 1:30—MARIA MONTEZ, JON HALL "COBRA WOMAN" In Technicolor! JIMMY LYDON "Henry Aldrich Plays Cupid"

CENTURY, NORSHORE, NORTOWN, PANTHEON, BELMONT — ROBERT WALKER, DONNA REED "SEE HERE, PVT. HARGROVE" NINA FOCH, JESS BARKER "She's a Soldier, Too"

LAKESIDE Basil Rathbone, Nigel Bruce "SCARLET CLAW" & JOHN CARRADINE, "BLACK PARACHUTE"

CINE Open 2:15 — ROBERT TAYLOR in "SONG OF RUSSIA" & RICHARD GREENE in "YELLOW CANARY"

COVENT BELA LUGOSI, "RETURN OF THE APE MAN" ROY ROGERS, "YELLOW ROSE OF TEXAS"

HOWARD ANNE BAXTER ★ "THE SULLIVANS" & PRESTON FOSTER, "BERMUDA MYSTERY"

SHERIDAN 3000 Sher. — MARTHA RAYE JOE E. BROWN BETTY GRABLE, "PIN UP GIRL"—COLOR CHESTER MORRIS, "GAMBLER'S CHOICE"

VOGUE ● DEVON ● N. CENTER 5812 Sher. 6235 Sher. 4600 Lincoln — HUMPHREY BOGART—CLAUDE RAINS "PASSAGE TO MARSEILLE" PAUL LUKAS "ADDRESS UNKNOWN"

MODE 3012 Sher.—BUGS BUNNY Cartoon MARX BROS. "BIG STORE" Betty Grable, "DAY THE BOOKIES WEPT"

400 1738 Sher.—DICK POWELL "IT HAPPENED TOMORROW" RITA HAYWORTH, "COVER GIRL"—COLOR!

BIOGRAPH ● DAVIS ● VIC 3433 Lin. Op. 12:45 — 4614 Lin. Shef.-Sch. PAULETTE GODDARD—FRED MacMURRAY "STANDING ROOM ONLY" EDDIE CANTOR, Joan DAVIS, Geo. MURPHY "SHOW BUSINESS"

● BUCK'M 3319 N. CLARK STREET "BERMUDA MYSTERY" "THE SULLIVANS" with ROBT. WALKER

● ARMORE 1040 Argyle — Open 1:30 "FOREST RANGERS"—Color!—CHAS. BOYER GINGER ROGERS, "TALES OF MANHATTAN"

Cinema Guild — review 6:30 9:00—10:00 — feature 6:35 9:30—10:30 "—a psychological thriller, a fascinating study in suspense."—N. Y. Herald-Tribune "LADIES IN RETIREMENT"

The ESQUIRE — "SEE HERE, PRIVATE HARGROVE" ROBERT WALKER, DONNA REED And THE ESQUIRE HOUR Feature at 1:23, 3:36, 5:49, 8:02 & 10:20

ADELPHI 7074 N. Clark—Reg. Pr. 1039 — 25c, 6-6:30—Gene Kelly Rita HAYWORTH, "COVER GIRL" in Color! Dick Powell, Linda Darnell, Oakie, "IT HAPPENED TOMORROW"

SURF Dearb. at Division—Air Conditioned WALTER PIDGEON, JOAN BENNETT, "MAN HUNT" & THE SURF DIGEST Feature at 1:20, 3:36, 5:49, 8:02 & 10:20

LANE COURT COOL—Open 1:30—Antelope at Clark—Joan Davis, George Murphy, Eddie Cantor, "SHOW BUSINESS" Also "THE VOICE THAT THRILLED"

WINDSOR 1225 N. Clark—OPEN 1:30 COOL! Humphrey Bogart, Sidney Greenstreet, Peter Lorre, "PASSAGE TO MARSEILLE" & Preston Foster, "Bermuda Mystery"

ROSEWOOD 1323 Montr.—Sta. 5:30—COOL, 3 Feats.—"WEIRD WOMAN" "SNOW WHITE AND 7 DWARFS" G. SANDERS, "ACTION IN ARABIA"

BRYN MAWR At Bryn Mawr "L"—Op. 1 COOL!—Fred MacMurray, Paulette Goddard, "STANDING ROOM ONLY" & Eddie Cantor, Geo. Murphy, "SHOW BUSINESS"

RIDGE 1550 Devon—Op. 1:30—3 Hits Joan Leslie, "MALE ANIMAL" "BLACK PARACHUTE" & "Diesel, It Happened Tomorrow"

DE LUXE 1141 WILSON—Eddie Cantor "SHOW BUSINESS" "Standing Room Only," Paulette Goddard

COED 1330 Morse Ave.—Tomorrow "CATHERINE THE GREAT" Charles Laughton, "HENRY THE 8TH"

CALO 3404 N. Clark—Open 5—COOL Eddie Cantor, Joan Davis, "Show Business" F. MacMurray, P. Goddard, "Standing Room Only"

WEST — BUY WAR BONDS AND STAMPS at all Balaban & Katz Air Conditioned Theaters

MARBRO — Sts. 1:30—PAT O'BRIEN, RUTH HUSSEY "MARINE RAIDERS" Evelyn Ankers "INVISIBLE MAN'S REVENGE"

PARADISE Open 1:45 — Franchot

# Tables Turned; Cooking Editor Wants Recipes

## Ration Roundup

**PROCESSED FOODS — Blue stamps A8 thru Z8 and A5 thru F5 [book 4], 10 points each, good indefinitely.**

**MEATS, CHEESE, FATS, CANNED MILK—Red stamps A8 thru Z8 and A5 thru D5 [book 4], 10 points each, good indefinitely.**

**SUGAR—Sugar stamps 30, 31, 32 [book 4], 5 lbs. each, good indefinitely. Sugar stamp 40, 5 lbs. for canning, expires Feb. 28, 1945. Extra 20 lbs. for canning with spare stamp 37 upon application to local ration board.**

**SHOES—Airplane stamps 1 and 2 [book 3], each good for 1 pair indefinitely.**

**GASOLINE—Coupons 12 in A books expire Sept. 21.**

**FUEL OIL—Coupons 4 and 5 may be used now or exchanged after Sept. 30 for class 3 coupons, good indefinitely.**

**WASTE FATS—Each pound worth 2 meat ration points and 4 cents.**

BY MARY MEADE.

[Copyright: 1944: By The Chicago Tribune.]

I'm going to turn tables today, dear readers, and ask *you* for a couple of recipes! Now and then our cookery library fails us, unfortunately. We haven't been able to turn up recipes for two Bohemian breads which a reader has asked for, and would like some good cook to send them to us.

One is a horn roll, which our correspondent thinks is called "botchki"; the other bread is "rohlitchki" or a reasonable facsimile. She isn't sure of the spelling and neither am I. Can any one help us out with these recipes?

The prize contest editor thinks I'd better tell readers to address only prize contest entries to "Recipe Contest, Chicago Tribune." She has been getting some letters requesting recipes or other cooking information, and while she always answers them, the replies may be delayed because of the time required to read and sort contest mail. So if you want us to send you a recipe, address your letter to Mary Meade. If you want to send *us* a recipe which you think merits a $5 prize, address your letter "Recipe Contest." Thanks.

Chinese cooks don't boil shrimps in the shells. They think they become too watery that way. Instead, they shell the shrimps and then steam or boil them in a small amount of water.

Top grades of beef still are and will continue to be scarce. Black market operators are continuing to get much of the best beef which is available, keeping it away from legitimate, federally inspected plants, which are the only plants furnishing our uniformed services with meat.

Beef stews and pot roasts and braised beef will more and more replace steaks and oven roasts in our diet. These cheaper grades of meat are just as nutritious as high grade beef, luckily for us.

Many a reader has asked us what to do with hot "banana peppers." This recipe is a good answer.

**Hot Banana Peppers in Oil.**

**4 dozen banana peppers**
**1 bunch celery**
**4 cloves garlic**
**2 cups olive oil or salad oil**
**⅓ cup salt**

Remove ribs, stems and seeds of peppers and cut into ¼-inch strips. Slice celery, using leaves. Add salt and garlic and let stand overnight. Press out juice and place relish in half pint jars. Do not pack too tightly. Fill with oil to within ½ inch of the top and seal.

**SHOP WITH A BASKET; YOUR GROCER IS SHORT OF PAPER SACKS.**

* *

### *Wilmette Group to Sew in Home of Mrs. Anderson*

Mrs. Norman Anderson of 620 Isabella st., Wilmette, will open her home at 8 p. m. tomorrow to a Wilmette group of Alpha Omicron Pi alumnae who gather regularly to sew for Russian war relief. Mrs. Philip W. Wolf heads the sorority's sewing unit.

* *

### *Red Cross Meeting.*

The Red Cross unit of the South Evanston club will meet from 10 a. m. to 4:30 p. m. today in the Ridgeville community house in Evanston.

## Tuesday Menu

**BREAKFAST.**

**Canned Vegetable Juice**
**Crispy Rice Cereal**
**Soft Cooked Eggs**
**Toasted English Muffins, Jam**
**Milk Coffee**

**LUNCH.**

***Potato Omelet**
**Green Pepper and Onion Rings on Lettuce, French Dressing**
**Enriched White Bread**
**Cookies Chocolate Molasses Milk**

**DINNER.**

**Broiled Tomato Slices Wrapped in Bacon**
**[Frozen] Baked Beans**
**Jellied Cabbage and Grape Salad**
**Brown Bread**
**Bakery Chocolate Cake**
**Milk Coffee or Tea**

***Potato Omelet—Beat 4 egg yolks, ¼ cup milk, 1 teaspoon salt, and ⅛ teaspoon pepper into 1½ cups mashed potatoes. Beat 4 egg whites stiff and fold into the potato mixture. Turn into a hot frying pan in which 2 tablespoons fat have been melted. When puffy, and cooked, spread half with parsley, and fold.**

## $5 PRIZE RECIPE.

**Chocolate Molasses Milk Drink.**

**[About 1½ cups basic sirup.]**

**½ cup sorghum molasses**
**½ cup corn sirup**
**2 tablespoons honey**
**¼ cup water**
**½ cup cocoa or 1 7-oz. package chocolate chips**

Combine all ingredients and heat slowly to boiling point. Remove from heat and when cool store in covered jar in refrigerator. Use 2 teaspoons sirup to each cup of milk and heat slowly, stirring constantly, until well blended. Chill to serve or serve hot. The sirup also may be used as a sauce for sundaes.

MRS. LOUIS PAPENDICK,
P. O. Box 188, Rock Falls, Ill.

**Send your favorite recipe to: Recipe Contest, Chicago Tribune.**

WINNIE WINKLE
I ASKED YOU TO MEET ME IN THE PARK TO BE SURE WE'D BE ALONE! NOW, WHAT WAS THE IDEA OF GIVING ME THE WRONG REPORT??
WRONG REPORT?!!
THAT'S TH' REPORT THAT WINNIE LOCKED UP IN TH' SPECIAL FILE- I SAW HER PUT IT THERE, MYSELF!
WELL, PUT IT BACK AND GET ME THE RIGHT ONE-- -OR ELSE--
WHY, FREDDIE INGRAHAM--! WHAT DO YOU MEAN BY-- "OR ELSE"?
WELL-UH-I-ER- I MEAN---
--OR ELSE-OUR WEDDING WILL HAVE TO BE POSTPONED THAT MUCH LONGER, --SWEETIE-PIE!
OH-ER- SURE, DARLIN'!
BRANNER

HAROLD TEEN
WHAT DID TH' CAPTAIN WANT, CURLY?
WHADDYA KNOW! I'M SHOVIN' OFF FOR TH' U.S.A. BY PLANE-
AIN'T 'AT SOMPIN'?. WE AIRCREWMEN WORK FAST!
I WAS HOPIN' YOU COULD GO WITH ME-
SORRY, MATE- NONE OF THIS SLOW TRANSPORT FOR ME- I'LL BE BACK IN TH' U.S.A. IN A MATTER OF HOURS- AIN'T IT TOPS?
YEH?
CARL EDS

# Foster Quality of Chivalry in Boys and Girls

BY GLADYS HUNTINGTON BEVANS.

[Copyright: 1944: By News Syndicate Co., Inc.]

"Billy isn't the least gallant toward his little girl neighbor," said a mother to me the other day. "If she has something she loves and he wants it, he simply takes it away from her. Sparks fly, I can tell you, and she'll retaliate by grabbing something he values.

"It's amusing to watch them at the tender age of three and a half, but I do want him to be chivalrous. . . ."

Sportsmanship, protectiveness, and what we sometimes call "chivalry" are not qualities necessarily natural to boys and girls. They are attitudes that have to be taught over a period of years.

If, for instance, we want our children to be chivalrous, we have to implant and foster that quality while they are young—that is, when they reach an age at which they can understand the idea. Ordinarily we pair knighthood and chivalry in our minds and connect the latter only with men, but it is really something that a girl, as well as a boy, may practice.

When older and younger children play together is one time when both boys and girls can be taught to be chivalrous. Children often seem really "mean" to each other, but that usually is only because their imagination doesn't operate on a situation. I have seen boys do what looked like dreadful things to younger children when all they actually were doing was getting a lot of kick out of the excitement of the yells, the surprise, or the funny faces the youngsters made when they howled.

The advantage they take and the real pain they inflict have to be explained to them again and again for them to get it. It is here that, besides being negative and prevailing upon them to stop, it is well to be positive and make them feel that instead of tormenting them, they should protect the younger children.

Then, there is the matter of making fun of children who are helpless against them. Not to make a butt of a child who is nervous, weak, or different from the average run of playmates; not to tease, ridicule, make fun of his looks, his manner, his clothes, to his utter misery—these, too, are things many children have to be taught.

It is the part of chivalry to "lay off" those children, and this feeling is something that both girls and boys need to have instilled in them. If they're appealed to on the ground that they're taking advantage of some one who can't come back at them, that it's unfair, unkind, and not being a good sport—they gradually will understand.

* *

### *Edgebrook Garden Club to Entertain State Group*

Members of the Edgebrook Garden club will be hostesses to the Garden Club of Illinois at a meeting at 12:30 p. m. today in the Edgebrook Golf club. After the luncheon hour and afternoon program, the group will tour gardens in Lincolnwood, Wildwood, and Edgebrook.

## Household Forum

By Louise Bargelt

**Mrs. Dan B.**, Chicago—I found tears in some old lace curtains. I took bits of lace, starched them, and pressed them over the tears. They will last till next washing.

**Mrs. Ken H., Oak Park**—I'm doing my housekeeping in one room now and haven't much room for extra kitchen equipment. Have found that I can improvise a double boiler when I want to melt chocolate or similar food by placing a small measuring cup in one which is slightly larger.

**Mrs. Fred S.**, Racine, Wis.—When I fry meat and want to be sure to keep it from splashing, I sprinkle a little salt in the pan.

**Please—Now—Your—Ideal**

## *A House Frock*

Front buttoning makes this cool house frock easy to launder and iron. Rickrack braid is the simple trimming material used around neckline and kimono sleeves. If you wish, put appliques on the two large patch pockets. Style No. 2773 is designed for sizes 12 to 46. Size 36 requires 4 yards of 35 inch fabric with 2 yards of rickrack. Applique pattern No. 11215 must be ordered separately. Each pattern is 10 cents, plus 2 cents for mailing.

*Order Clotilde patterns from Chicago Tribune, P. O. Box 537, Grand Central Annex, NEW YORK CITY. Print name and address; state size. Each pattern is 10 cents, plus 2 cents for mailing. The summer fashion book, on sale at Tribune Public Service offices, is 15 cents, 12 cents if ordered by mail with a pattern.*

# Evening Gowns of Floor Length Are Welcomed

BY REA SEEGER.

New floor length evening gowns, the kind that swirl romantically with yards and yards of thin or not so thin materials in the skirt to accentuate the tiny fitted bodice tops, are being welcomed back with all the fervor usually given a prodigal's reappearance. In the college collections these gowns give star performances. Hardly a trunk will go to college without one or two. And when the college crowd hurries into dream dance dresses, the rest of the female world will be right behind.

You can, as in years gone by, select long, slinky models of jersey or clinging crepes. This fall they're featured in chalk white with fillips in such colors as chartreuse, cerise, tangerine, mauve, and flame. Sashes, swathed peplums, and mammoth bows on the chest are some of the trick ways of introducing subtle or strong contrasts. The jersey gowns are marvels of sculptured drapery, with that plastered to the figure effect. For undiluted sophistication try any of the new form revealing jersey gowns in statuesque white, pastels, or soot black.

Provocatively swish gowns dramatize taffeta, with a wide, full, long skirt, usually of black, attached to a pert young bodice in contrast or patterned design. Plaids, stripes, dots, and brocaded figures against such lively colors as green, red, yellow, and vivid blue make extremely effective foils for the dark contrast of black or dark blue skirts. Still the dream dresses of every ogling stag line are those of net or sheer, with the fluttering models in confectionery colored nets getting all the whistling spectators. Black net with scarlet sequined roses, black net with a salmon pink satin bodice, black net over white, black net with ruffles are this year's charmers to lure the boys.

## *Accessory Set*

BY ELLEN BRUCE.

A delightful crocheted outfit for fall and winter is the three piece bag, scarf, and hat ensemble. It is crocheted of four ply cotton. Created of bright red and white, it is an ideal complement to a ski suit, or with a new fall suit or coat.

*For instructions in crocheting the three piece set, No. 161, send 10 cents in stamps or coin, plus 2 cents to cover mailing cost, to the Needlework Bureau, Chicago Tribune, 220 Fifth av., New York 1, N. Y.*

# Women in War Work

By Dorothy Johnson

The concert which three leading musicians now in uniform will give at 3 p. m. tomorrow in the music room of the United States naval hospital at the Great Lakes Naval Training center will be reciprocal hospitality. Since last October, when the Illinois Opera Guild equipped the room to afford musical pleasure for convalescent patients, members have staffed it daily. Tomorrow's program and tea will be given by naval personnel as a gesture of appreciation.

Chief specialist John Carter, former Metropolitan Opera company tenor, now stationed at Great Lakes; Musician 2d Class Harold Turner, concert pianist on military leave from radio station W-G-N, and Musician 2d Class Oscar Chanson, violinist, before his enlistment a member of the Chicago Symphony orchestra, will give the concert.

Capt. Alfred J. Toulon, medical officer, and Mrs. Toulon will be among the special guests. Mrs. William E. Ragland [Edith Mason], vice president of the guild, will be hostess. Mrs. Albert H. Ulrich, program chairman, has arranged the program, with Mrs. Millard B. Kennedy supervising the tea tables.

The guild's regular hostesses at the music room concerts, Mrs. James Cregear, Mrs. Warner Nelson, Mrs. Clayton A. Dunham, Mrs. Eldridge Allen, Mrs. Elmer J. Dick, Mrs. Howard Willett, Mrs. Verne Kennedy, Mrs. Hugo Dalmar, Mrs. Raymond Burnett, and Mrs. Frank R. Fuller, will assist Mrs. Millard Kennedy.

The guild's music room project was inspired by Mrs. James G. McMillan, president. Under her guidance, the organization furnished the large and homelike room on the "upper deck" of the medical recreation building, providing a grand piano, recording machines, a large collection of good music on records, cabinets, and colorful draperies and slipcovers. Members of the guild serving as hostesses are on duty once a week for at least two months.

The American Camp and Hospital Service, 540 Briar pl., has been requested by Red Cross field directors at Vaughan General hospital, Hines, to extend to that institution its program of monthly distribution of wrapped prizes to be used by convalescent soldiers in their games in the wards.

Mrs. Louis Green, president, reports that the service has completed its latest project, the decoration and furnishing of a recreation room for chief petty officers at the naval air technical training center, 87th and Anthony sts.

The organization's membership has increased to 175. Mrs. Theodore Lee and Mrs. Jerome Weil, co-chairmen of membership, will give a luncheon on Aug. 23 at headquarters. Another projected event on the calendar is the annual autumn money raising party on Sept. 30. Plans are being formulated by Mrs. Green and Miss M. Karel Spak, entertainment chairman, with Mrs. Harry Cohn and Mrs. Jerome Neiderman assisting.

Mrs. Jean Schenker recently was appointed director of the club's "happy day" and memorial fund, to which members give money in behalf of the organization's work instead of remembering family members with gifts on birthdays and other occasions. Another newly appointed officer is Mrs. Eleanor Streicker, financial secretary.

*[This department reports on women's war activities and answers questions regarding such activities.]*

### *Reading Club.*

The Reading club will have a meeting at 1:30 p. m. today in the home of Mrs. Herbert Mulford, 834 Lake av., Wilmette.

### *Prof. Avery O. Craven to Give Talk Thursday*

Avery O. Craven, professor of American history at the University of Chicago, will make the concluding talk in a series on "Humanities and Education" at 4 p. m. Thursday in the Social Science building, 1126 E. 59th st. "History" will be his topic. The lecture course is being sponsored by the Institute for the Study of History of Culture of the humanities division at the university.

AMUSEMENTS

HARRIS KISS AND TELL
TONIGHT 8:30 Mats. Wed. & Sat.
George Abbott Funniest Comedy!
FOR MAT. WED. $1.20 and $1.80
EVES. incl. SUN. $1.80-$2.40
Mail Box Open 10-6
KATHARINE WARREN • JACK DAVIS • BILLIE LOU WATT

SELWYN
Tonight 8:30 Mats. Wed. & Sat.
ZASU PITTS in "RAMSHACKLE INN"
"RIOTOUSLY FUNNY" —News
Eves. Inc. Sun. $1.20-$3
Sat. Mat. $1.20 - 2.40
Wed. Mat. $1.20 & 1.80 Tax Inc.

ERLANGER AIR CONDITIONED
MATINEES WEDNESDAY & SUNDAY 2:30
TONIGHT & EVERY NIGHT 8:30
OKLAHOMA!
Mail Orders for Sept., Oct.
Send Stamped Envelope
Eves. incl. War Tax—$4.20-3.60-3.00-2.40-1.20. Matinees $3.00-2.40-1.80-1.20

CIVIC OPERA HOUSE TONIGHT
(Cooled by Refrigeration)
The World Famous Lehar Operetta
"THE MERRY WIDOW"
BRILLIANT CAST—GLAMOROUS CHORUS
Berg's Mat. Sat. Sun. ..90c, 1.20, 1.50, 1.80, Tax Inc.
Nites Exc. Sat., 90c, 1.20, 1.80, 2.40, Tax Inc.
Saturday Nite, 1.20, 1.80, 2.40, 3.00, Tax Inc.
Tickets on Sale at Box Office & Marshall Field's

# Dating Poses a Problem of Transport, Too

BY MAUREEN DALY.

[Copyright: 1944: By The Chicago Tribune.]

No reasonable Honeychile expects to see her young galahad come riding up on a white horse these days and she would be even more surprised to see her ever-lovin' joe arrive in a red convertible or the family car to take her to a local movie. Because we all are in the red, white, and blue department, no girl objects to walking on a date these days. It's just "healthy and patriotic," with no questions asked.

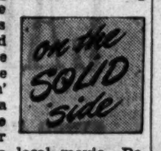


On a Friday night it isn't more than a jog and a trot to a nearby theater for a malt-and-movie evening; it is just "pleasant walking distance" down to the drug store for a coke and conversation or over to some pal joey's house to listen to records with the gang for an evening. And if young joe and his honeychile are going uptown, down to the beach, or any longer distance, even the most particular pigeon won't object to taking a bus or street car. Of course, the same old rules for picking up a date at her home and dropping her off right where you found her at the end of the evening still apply, but no boy should hesitate to make a date because he has neither the car nor the gas for the evening.

For a formal dance or for any special evening, a taxi is always available. A thoughtful joe will want his twenty-twenty little squab to look as sweet and lovely when she arrives for the dance as when she left home, and white organdy or fluffy pink net formals are out of place on a bus or street car. Cabs are especially busy these days, so be sure to call one in time and let your date know just when you will arrive at her home to pick her up. Two or more couples might make plans together so the fare can be split enough ways to leave the fellows a little extra jingling money. For that ultra-evening, a cab is a splendid courtesy; your date will appreciate it.

* *

### *Visual Education Group Told About Wartime Advances*

War time impetus has caused a 25 year advance in visual education, members of the National Association of Visual Education Dealers were told yesterday in the Palmer house by J. M. Stackhouse, Richmond, Va., president. They opened a two day conference which will wind up with a banquet tonight. The 275 members sell motion picture films and related visual material to public schools, colleges and government agencies.

Theodore R. Gamble, Washington, D. C., director of the war finance division of the treasury, presented D. T. Davis, Lexington, Ky., and H. U. M. Higgins, Los Angeles, Cal., with trophies for outstanding achievements in the showing of war movies seen by more than nine million persons at 5th war loan rallies.

* *

### *Children to Present 'Peter and Wolf' in Thorne Hall Tonight*

The Children's Civic theater, a free project for youngsters in drama, music, and dancing sponsored by the city of Chicago under the supervision of the Chicago Drama league, will present "Peter and the Wolf" at 8:15 o'clock tonight in Thorne hall on Northwestern university's Chicago campus. This is the second show of the summer season.

* *

### *Giddings Club Will Hold Benefit Party Wednesday*

The Mary Giddings club, one of Evanston's oldest philanthropic organizations, will have a benefit dessert luncheon and bridge party at 1 p. m. on Wednesday at the Ridgeville Community house in Evanston.

# According to Culbertson

[Copyright: 1944: By Ely Culbertson.]

It is, of course, wise to beat a contract one trick surely rather than to speculate on a two trick set, but even this sound policy can be overdone. To wit:

East, dealer.
Both sides vulnerable.

**NORTH.**
♠ 10 4 2
♥ J 6 5 2
♦ 9
♣ K 8 5 4 3

**WEST.**
♠ 6
♥ 10 4
♦ A 6 5 4 3 2
♣ A 9 6 2

**EAST.**
♠ 7 5
♥ A K Q 9 7 3
♦ Q 10 8 7
♣ 7

**SOUTH.**
♠ A K Q J 9 8 3
♥ 8
♦ K J
♣ Q J 10

The bidding:

| East | South | West | North |
|---|---|---|---|
| 1 heart | 4 spades | Double | Pass |
| Pass | Pass | | |

East-West could have made five diamonds, but it was risky for West to mention his suit at the five level.

West opened the heart 10, and altho a low card was played from dummy, East overtook with the queen in order to return the club seven. West took his ace, carefully cashed the diamond ace, and then led a second club. East ruffed, but that was the last defensive trick. Down 200.

East was extremely caustic about West's cashing of the diamond ace, pointing out that if West had kept that card for an entry, East could have ruffed two clubs. West said that he was afraid he might lose the diamond ace; that East, after ruffing a club, might try to cash a second heart trick, thinking West had started with a singleton.

"Bunk!" East snorted inelegantly. "Did you ever hear of the suit preference signal? All you had to do after you won with the club ace was to return the club deuce, and that would have told me I could put you back in with the lower of the side suits, namely diamonds. Besides, you were virtually marked with two aces for your double."

## *Chicago Bridge Results*

Results of duplicate bridge games in the Chicago area last week follow:

**Bridge Players: Sunday afternoon**—1, Mrs. T. Ford-Mrs. H. Schaffer; 2, J. Raymond-J. Kelly. **Evening**—1, [tie] Mrs. O. Pugh-A. Szoeke; 2, Dr. Mazzaros-J. Whitlock. **Monday**—1, [tie] Dr. and Mrs. H. McDaniel; J. Mazzaros-Mr. Goldman.

**Buena: Saturday**—NS—1, Mr. and Mrs. H. Rohner; 2, I. Woolf-H. Hildebrandt. EW—1, J. Carlin-Mr. Lome; 2, Mrs. F. Arst-J. Lynn. **Wednesday**—1, Mrs. M. Morrison-L. Woolf; 2, Jerry Schaffer-H. Rohner.

**Elms: 1**, Mrs. A. Crosby-Mrs. M. Hanly; 2, A. McFarlane-W. Ziegler.

**Homewood: NS**—1, Mrs. E. Von Obenauer-H. Krueger; 2, D. Baker-S. Colacuori. EW—1, Mr. and Mrs. L. Jung; 2, J. Moore-E. Rietz.

**Jonquil: NS**—1, [tie] Mr. and Mrs. H. Rohner; 2, J. Lynn-J. Freeman. EW—1, Mrs. R. Briggs-P. Briggs; 2, Mrs. H. Schaffer-R. Strough.

**Maywood: NS**—1, M. Richman-S. Adamowski; 2, Mr. and Mrs. P. Marks. EW—1, Mrs. J. Ward-Mrs. W. Baker; 2, I. Olson-Mrs. E. Peters.

**Midland: Section A**—1, Mrs. B. Arst-H. C. Jones; 2, Mrs. L. Mackie-Mrs. L. Britz. **Section B**—1, Miss M. Gould-C. Craig; 2, Mrs. H. Ottomeyer-Mrs. J. Beattie.

**Morgan Park: 1**, Mr. and Mrs. B. Hughill; 2, W. Curtis-Mrs. C. Curtis.

**Oak Park: Friday**—1, Mrs. R. Ford-Mrs. R. O'Shaughnessy; 2, [tie] Mrs. A. Weber-Mrs. P. Carstens; Mrs. W. Cochran-Mrs. E. Bonnell. **Monday**—1, F. Hemlock-A. McFarlane; 2, Mrs. W. Baker-Mrs. A. Whisler. **Tuesday**—1, Mrs. R. Babcock-Mrs. E. Jacobs; 2, Mrs. J. Reardon-Mrs. E. Bonnell. **Wednesday**—1, Mrs. H. Redding-F. Hemlock; 2, I. Olson-Mrs. W. Cochran.

**Redondo: Friday**—1, Mr. and Mrs. R. Schuett; 2, Mrs. T. MacRoy-C. Craig. **Monday**—1, Mr. and Mrs. H. Bliss; 2, [tie] Mr. and Mrs. L. Brady; S. Howe-W. Morman.

**South Side: NS**—1, Dr. Brunjes-W. Harrington; 2, C. Orton-D. Akin. EW—1, B. Travelletti-J. Lynn; 2, Mrs. D. Brunjes-Mrs. Finkel.

**The summer championships of the Chicago Contract Bridge association will be held at the Edgewater Beach hotel on Friday, Saturday, and Sunday, Aug. 25, 26, and 27. Events include women's and men's pairs Friday afternoon, mixed pairs Friday evening, open pairs in two sessions Saturday and the team-of-four in two sessions Sunday afternoon and evening.**

# *N. U. Committee Drafts Post-War Expansion Plans*

BY THE REV. JOHN EVANS.

A program for a vastly enlarged post-war Northwestern university was announced yesterday by President Franklyn Bliss Snyder. He said a newly formed administrative committee under the chairmanship of Dean Kenneth E. Olson of the Medill school of journalism, would at once draft the new program.

Expansion of faculties, classroom buildings, and dormitories is involved in the program facing the committee, which also includes Dean Ovid Eshbach of the technological institute, Dr. Donald Hudson, administrative officer of the school of liberal arts, and Dean Charles Freeman of the school of dentistry.

"We know that we must expect an increased enrollment after the war," said Dean Olson. "If the experience of the universities at the end of the last war is any criterion, this will be no temporary boom.

"We know that we shall have to build new dormitories for both men and women; we must provide new educational buildings," Dean Olson explained. "We must build an eminent faculty to meet coming responsibilities. We have in mind the fact that the honorably discharged veterans, for whom the government has promised from one to four years of education, will constitute a new element in our student body, and will require new types of educational opportunity and guidance."

Dean Olson will be relieved of a part of this administrative work in the school of journalism to lead his committee's studies, with Prof. Charles L. Allen assuming added administrative responsibility.

* *

### *Air Lines Expected to Hire Ex-WACs as Technicians*

The women's army corps recruiting conference at Fort Sheridan yesterday was told that commercial air lines after the war would provide many jobs for WAC trained technicians. Col. Carl Z. Hinkle, deputy personnel director for the 6th service command, told the WACs that Jack Fry, president of Transcontinental Western Air Lines, had predicted that many of the 45,000 future employes of the line would be former WACs.

TONITE! IN PERSON!
The High Hat Tragedian of Song
TED LEWIS
HIS SHOW & BAND
NEW POLICY 10% CABARET TAX We Pay Balance
Acclaimed by Press & Public the Greatest Show in Cafe History
WARM EVERY NIGHT
RALPH BERGER'S AIR-CONDITIONED
LATIN QUARTER
23 W. RANDOLPH HAN. 5544





SOLDIER FIELD
14 DAYS BEGINNING TUES. NIGHT AUG. 22
TWICE DAILY THEREAFTER at 2:15 and 8:15; Doors Open 1 and 7
RINGLING BROS AND BARNUM BAILEY CIRCUS
Presenting The GREATEST PERFORMANCE in HISTORY
Magnificent NEW Super Spectacles, Fabulous Features and Amazingly Accomplished Acts and Artists in Amplitudinous Abundance!
TWICE DAILY—POPULAR PRICES
TICKET SALE OPENS FRI. AUG. 18 AT LIGGETT'S STATE & MADISON, FROM 9 TO 5 P. M. DAILY THEREAFTER

# CARSON PIRIE SCOTT & Co.

STORE HOURS MONDAY: 12 NOON TO 9 P. M.

**Pleated frills** for a touch of softness, for interest. White, pink, maize, aqua. 32-38.

**3.95**

*Little Money Blouse Shop, First Floor, State.*

## A SHAGMOOR

*is all the coat wardrobe you need*

**The Shagmoor label is one of tradition . . . and with good reason, too. You've loved these coats always for their go-with-everything styles, their wealth of warmth, and their luxurious practicality. For fit, feel, fabric, Shagmoor quality remains unchallenged and assures you of long, faithful service.**

1. Mouton tuxedo. Beige, gold, blue or green; 12-20, 38-40. **88.00***
2. Beaver collar. Beige, green, black or blue; 12-20, 38-44. **88.00***
3. Classic. Green, grey, brown, black or blue; 12-20, 38-44. **45.00**

*20% Federal Excise Tax

*Moderate Price Coats, Fourth Floor, Wabash.*

**Wool dress** you'll wear from the first hint of fall on. Trapunto trim. American beauty. blue, purple, grey. green. 14½-24½.

**19.95**

*Moderate Price Shop, Fourth Floor, Monroe.*

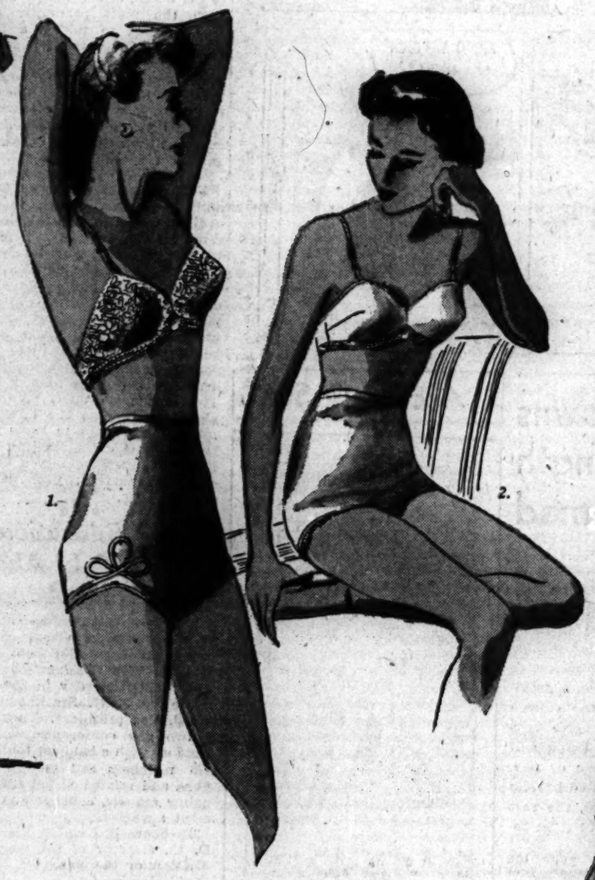

1. 2.

## BARE ESSENTIALS

*Vanity Fair's line-up for Fall*

**Smooth as your skin. Close-fitting understudies for your slim, slim silhouette. Light and cool and sleek. No trouble to launder; no ironing necessary.**

1. Rayon jersey pantie; 4-7, 1.35. Lace brassiere, net-lined. Cameo, white; 32-36, 1.00.
2. Rayon jersey pantie; 4-7, 1.15. Net lined rayon jersey brassiere, cameo, black, white; 32-36, 1.15.

*Knit Lingerie, Third Floor.*

1.

3. 2.

**Nelly Don's** midseason ruffle bodiced bird print. Tiny mirror buttons casting reflections. Black, navy, red. 16½-22½.

**8.95**

*Petite Daytime Dresses, Third Floor.*

**Precious possession—floral** rayon taffeta coat floating full length over a matching gown. Blossom, blue, white. 32-40.

Gown, **3.00**
Coat, **4.00**

*Lingerie, Third Floor.*

*The Three-to-Six Shop Previews*

## HIS NIBS' FALL TURNOUT

**And wait till you see what Carson's has in store for him. Outfits inspiring for their fabrics and workmanship—a direct take-off on the qualities dad would put his stamp of approval on. Yes, these are all wool, all boy, and nothing has been overlooked in their styling.**

1. Eton suit in a mixture of fall tweeds, principally grey, blue and brown; 3 to 6. Suit, 8.95. Shirt, 1.25.
2. Three-piece coat set in shadow tweed, leggings with zippers and suspenders; 3 to 6. Cap, 1.75; coat and leggings, 22.95.
3. Sailor suit in sizes 3 to 6. 11.95

*The Three-to-Six Shop, Third Floor.*

1. 2.

SUPerior 0200 Public Information Service
SUPerior 0260 Sports Bulletin Service
SUPerior 0100 Want Ads—General Business
3 Tribune Phone Numbers

# Chicago Daily Tribune
THE WORLD'S GREATEST NEWSPAPER

SECTION TWO
SPORTS MARKETS
Monday, Aug. 14, 1944. *** 17

# SOX SPLIT; CUBS LOSE TWO BEFORE 39,576

## YANKS BEATEN, 11 TO 3, AFTER WINNING, 10 TO 1

### Derry and Trosky Hit Home Runs.

BY EDWARD BURNS.
[Chicago Tribune Press Service.]
[BOX SCORE ON NEXT PAGE.]

New York, Aug. 13.—The White Sox and the New York Yankees, who formerly played vital parts in the so-called 1944 American league pennant race, this afternoon split a double header, the Chicagoans winning the second game, 11 to 3, after getting slapped down, 10 to 1, in the first affair. It was hotter than you know what, but 24,375 paid to see the sweat soaked antics of the two also-ran outfits.

If you want all the details of the scoring during the terrible afternoon you might send a self addressed envelope to Jimmy Dykes or Joe McCarthy. However, we are strong enough to give you a few of the high lights, including the information that the split brought the season record of the teams against each other to 10 victories for the Sox and six for the Yankees. Last year the Sox were proud of having won 10 out of 22 from the New Yorkers. The teams will play again tomorrow and Tuesday, and have one more series in Chicago.

**Grove Wins, but Loses to Heat.**

Since the Sox won their second victory of the trip by taking the second game it might be well to start with that one.

Orval Grove was the winning pitcher, tho he kept his record clear in regard to finishing games. Orval lost and failed to finish five games on the Sox's last eastern trip and he collapsed from the heat today after striking out Bud Metheny to end the sixth inning. He pitched well while he was in, tho he didn't have to bear down artistically after the Sox had made three runs in the first inning off Hank Borowy and six in the third off Borowy and Emerson Roser.

**Trosky Hits Ninth Homer.**

The Sox made one run in the fourth, then bothered to make only one more the rest of the way. Hal Trosky knocked his No. 9 homer in the first inning and the shot seemed to demoralize the Yanks. Or it might have been the heat, after all the base running they had to do in thumping Bill Dietrich in the first game.

The first game really ended in the third inning when Russ Derry, recent Yank addition, knocked a homer with the bases loaded. Another Yankee newcomer, Mel Queen, held the Sox to five hits, three of them in the third inning, in which the Chicagoans tied the score briefly at 1 to 1.

**May Have Disciplined Dietrich.**

Manager Dykes used up only four pitchers in the boiling enterprise, two in each game. There might have been a touch of discipline in the fact he kept Dietrich at work for seven innings in the first game.

It was Bill's third defeat since he broke his all-time high by achieving his 13th victory of the season. Joe Haynes pitched the eighth.

Grove went as far as he could in the second game and Jake Wade pitched the last three innings.

## Major Leagues

NATIONAL LEAGUE.

| | W. | L. | Pct. | G.B. |
|---|---|---|---|---|
| St. Louis | 77 | 28 | .733 | |
| Cincinnati | 59 | 45 | .567 | 17½ |
| Pittsburgh | 58 | 45 | .563 | 18 |
| CHICAGO | 47 | 54 | .465 | 28 |
| New York | 50 | 58 | .463 | 28½ |
| Boston | 43 | 62 | .410 | 34 |
| Philadelphia | 41 | 61 | .402 | 34½ |
| Brooklyn | 43 | 65 | .398 | 35½ |

YESTERDAY'S RESULTS.

Philadelphia . 3- 7; Chicago ..... 2- 6
St. Louis..... 4-7; Brooklyn ..... 1-3
Pittsburgh .....8-3; Boston .....1-1
Cincinnati ... 4- 9; New York .... 3- 2

GAMES TODAY.

Philadelphia at Chgo. N. Y. at Cincinnati.
*Boston at Pittsb. *Brooklyn at St. L.
*Double header. †Night game.

AMERICAN LEAGUE.

| | W. | L. | Pct. | G.B. |
|---|---|---|---|---|
| St. Louis | 66 | 44 | .600 | .... |
| Boston | 59 | 50 | .541 | 6½ |
| Detroit | 57 | 51 | .528 | 8 |
| New York | 55 | 52 | .514 | 9½ |
| CHICAGO | 52 | 57 | .477 | 13½ |
| Cleveland | 53 | 59 | .473 | 14 |
| Philadelphia | 50 | 62 | .446 | 17 |
| Washington | 46 | 63 | .422 | 19½ |

YESTERDAY'S RESULTS.

New York ....10-3; Chicago .....1-11
Washington .. 2- 4; Cleveland ..... 1- 1
Philadelphia .. 6- 0; Detroit ..... 1- 6
Boston ..... 7- 1; St. Louis ..... 6- 6
[First game 13 innings; second game called at end of five innings, Sunday law.]

GAMES TODAY.

Chicago at N. York. St. Louis at Boston.
*Cleveland at Wash. *Detroit at Phila.
*Night game.

## In the WAKE of the NEWS

BY ARCH WARD.

IN 1907, the Chicago Cubs broke a record by winning 73 of their first 100 games. . . . The 1944 Cardinals tied the mark and both clubs reached their totals on the same date—Aug. 9. . . . Lt. [j. g.] Eugene Dykstra, a member of the 1937 College All-Stars, who beat the Green Bay Packers, 6 to 0, is a regimental officer at the Bunker Hill [Ind.] naval air station. . . . Gene played tackle at the University of Illinois. . . . Sammy Mandell, former world lightweight champion, who is working in an ordnance plant in Rockford, has joined the Veteran Boxers association of Illinois. . . . Pvt. Pete Pihos, who came to the 1943 All-Star squad from Indiana university, writes from somewhere in England: "Starting that game last year and going out there with the spotlight on me is something I never will forget. . . . When all the guys say they got the biggest thrill of their careers out of that, they aren't kidding. . . . Things are looking good over here. Hope we can come home soon and play some football." . . . Amos Alonzo Stagg believes Fred Klemenck will be the top passer and key back of the College of the Pacific eleven this fall.

Cadet Lyle Downing, who starred at the University of Missouri before going to Iowa Pre-Flight school, is expected to add speed to the team's attack. . . . He was state sprint champion when he attended St. Louis' Southwest High school. . . . Michigan State college has a Spartan Cross Country club, an informal organization open to new fathers. . . . Graduates automatically become members after giving the new arrivals several laps around the room in the middle of the night. . . . Coach Walt Kiesling says his Cardinal-Pittsburgh combination can win the National Football league championship if he can uncover a capable passer. . . . Every member of the Philadelphia Eagles team will work at a war job during the 1944 season. . . . Bob McHale, university of Detroit basketball star in 1938-'39, is an athletic specialist, first class, on Treasure Island in San Francisco bay.

**Do You Remember 'Way Back When:**

Railroads advertised vacation circle tours?—S. G. Wick.

The old fashioned table held both teaspoon and toothpick holders?—Nobody's Wife.

A man was elected President on his promise to balance the budget.—H. Hug.

Galoshes were called arctics?—Zaida Jones Blaine.

* *

**Hills and Vales.**

O, hills that rim the valleys!
To you I lift my eyes,
Untouched by time and tumult
You thrust toward the skies.
Upon your tranquil bosom
Light rests the winter's snow,
Serene your heights, untroubled,
Amid the blasts that blow.
Upon your summits glimmer
The first faint streaks of dawn,
And there the kiss of sunset
Clings when day is gone.

I love the charm of valleys,
The lush and fruitful plain,
Where brooks wind thru the meadows
And waving fields of grain.
Here men are drawn together,
And laugh, and love, and toil,
Learning to live as neighbors
Upon this friendly soil.
Something of faith grows constant
And cheer revives again,
While hills above keep vigil
And valleys still sustain.

—B. L. Bruce.

* *

**Glasow's Gloombusters.**

If all the dentists turn in their old magazines for scrap paper, how will we know how long they've been practicing?

An improved jeep has been developed. It has a speed of 85 miles per hour, but the story didn't say whether that was straight ahead or up and down.

The shoe shortage is really serious. I know a college graduate who had to use his sheepskin for sole leather.

—Arnold Glasow.

* *

**Daffynitions.**

Bore—One who thinks you are sincere when you say "How are you?"—Pat Carpenter.

Cuttin' the rug—That which we kids did, but were pretty quiet about.—Gunny from Wisconsin.

* *

The Wake Depends Upon Its Friends. Help! Help!

* *

**Add Unusual Occupations.**

Classified ad from the Norfolk [Va.] Ledger-Dispatch via Gladys Smith:

MAN AND WIFE—To work in dairy. Wife to strip behind milking machine. Salary $42 a week. Lakeside Dairy farms.

* *

**It Takes All Kinds.**

A gossip is a person who always gives you the benefit of the dirt.—Rusty of Old Waterloo.

I wish some of these radio forecasters would quiet down. My wife already has spent my mustering out pay for a new fall outfit.—Pvt. Joseph Charles Salak.

**Keep Smiling.**

*"Keep smiling" were the words he used*
*To sign his note last week,*
*On V-mail letterhead he wrote*
*During battle, dreary, bleak.*

*He said "I'm in a foxhole.*
*Of course, we never know,*
*It might be that my turn is next,*
*Keep smiling—if I go."*

*A telegram is crumpled,*
*Within his father's hand.*
*Grief overwhelms, but he will*
*Obey his son's command.*

—Virginia Pennock.

* *

**Holes in One.**

Parker W. Bigley, 1st hole, 150 yards, Canton [Ill.] Country club.

Henry W. Pinks, 2d hole, 159 yards, Geneseo [Ill.] Country club.

Harry Block, 3d hole, 130 yards, Pottawatomie park, St. Charles, Ill.

* *

**Pet Peeve.**

The lug who asks me how I enjoyed the boss' vacation.—Aquajoy.

* *

**Signs of the Times.**

Over a barber shop spittoon: We Aim to Please—Will You Aim, Too, Please?—Johann.

On a Libertyville [Ill.] drugstore: Out to Lunch; Have You Had Yours?—Dot of Libertyville.

* *

**Ad Similes.**

As safe as a bet on a Calumet farms entry.—Bobb from Out of the Woods.

* *

**Little White Lies.**

O, the vacation was O. K., but it sure feels good to get back to the job.—Poole's Andy Baier.

No, it's my natural flaxen shade.—Bernadette, the Miller's Wife.

* *

**Food for Thought.**

Ancestors come in handy to inherit from.

A man is also judged by the society which avoids him.

—Josephine Griffin.

**Ten Years Ago Today**—The Detroit Tigers won a double header from the Yankees, 9 to 5 and 7 to 3, before 77,000 in Yankee stadium. . . . Dizzy and Paul Dean said they would leave the Cardinals rather than pay a fine assessed by Manager Frankie Frisch.

## WALDORF AND ALL-STAR AIDS MAP OFFENSE

### Shift 3 Players in Plans for Bears.

**Call for Musicians**

**MUSICIANS who wish to join the College All-Star band, which will appear in Dyche stadium the night of the All-Star game, Aug. 30, are asked to communicate with Ray Dvorak, director of bands at the University of Wisconsin, Madison, Wis.**

BY WILFRID SMITH.
[ALL-STAR ROSTER ON NEXT PAGE.]

The All-Star football coaches unanimously approved an outline of offensive strategy at a staff meeting immediately after dinner yesterday noon and put the plan into effect in the subsequent drill of the collegians who are preparing for the charity game with the Chicago Bears in Dyche stadium Aug. 30.

Lynn Waldorf, head coach of the college staff for the 11th game sponsored by the Chicago Tribune Charities, Inc., met with his assistants at 2:30 p. m. Those present were A. N. [Bo] McMillin of Indiana; Henry Frnka, Tulsa; Jeff Cravath, Southern California, and Wes Fry, Northwestern's back field coach. The staff concurred in plans which had been discussed Saturday night and which had been in process of formulation for several weeks.

**Passing, Kicking Stressed.**

The drill yesterday morning again stressed fundamental passing and routine kicking. In the afternoon—the third workout for the All-Stars—the men were assigned positions and fundamental plays were released. Waldorf also announced three shifts in assignment of personnel.

Loren La Prade of Stanford, listed as guard, was moved to center. Meredith Cushing, captain of the Cornell university 1943 eleven, who has had experience as a blocking back as well as at center, was moved to the former position. Bob Ravensberg, Indiana university guard, was shifted to end for the same reason.

**44 Report for Practice.**

Forty-four All-Stars reported for practice yesterday morning. Several of the remaining members are due today, including Cpl. Paul Sarringhaus, half back on Ohio State's 1942 Western conference championship eleven, who is coming from Camp Campbell, Ky. Other service men will report by mid-week when their regular leaves begin. These players are donating their own time to participation in the charity football game.

The All-Stars' kickers in yesterday's drills were Steve Van Buren, Louisiana half back; Ken Keuper, Georgia quarter back; Lt. Bob Ruman, Arizona half back, and Roy McKay, Texas full back. Ruman, who starred for three years at Arizona, played last season for Fort Riley, Kas. At Arizona Ruman once threw four touchdown passes in a game against Kansas State.

**Keuper Rated Fine Blocker.**

Keuper, veteran of Georgia's last appearance in the Rose Bowl, is the only member of the quartet of kickers who did not double in the forward passing assignment. Keuper comes with a high rating as a blocker and field general.

The other passers yesterday were Sgt. Charles Trippi, also of Georgia, who played with Keuper in the Rose Bowl against U. C. L. A., and Ralph Park, the rugged Texas half back.

The group of ends received particular attention yesterday. Eight of the 10 players listed have reported and with the addition of Ravensberg, nine were available for the offensive maneuvers. Absentees yesterday were Pvt. Bill Huber of Notre Dame, who held a starting assignment against Washington a year ago, and John Yonakor, Notre Dame's towering flanker of the 1943 national championship eleven.

**Two Ends to Join Bears.**

Abe Croft, Southern Methodist, and Jack Morton, Missouri, in this group of ends, are slated to play for the Bears after the All-Star game. Croft has signed a contract with the National Football league champions, but Morton may return to Missouri where he needs a few additional hours' credit to receive his degree and thus is eligible to play a fourth season for the Tigers.

## *West's Negro Stars Defeat East, 7 to 4*

The West Negro All-Stars, made up of Negro American league players, put on a five run fifth inning rally before 46,247 paying customers in Comiskey park yesterday to win the 12th annual contest against the East, representing the Negro National league, 7 to 3. The West's victory evened the series at six all.

Verdel Mathis, diminutive Memphis Red Sox southpaw, was the winning pitcher. He left the field at the end of the third inning with the score 2 to 1 in favor of the West.

Ted Radcliffe of Birmingham, the West catcher, hit a home run into the lower left deck of the stand in the fifth inning and was given a suit of clothes, a $25 war bond, and a handful of greenbacks from the fans. The West players carried him on their shoulders to the dugout after a parade in front of the third base box seats.

Josh Gibson's 440 foot drive in the eighth inning hit the amplifiers in center field and bounded back onto the playing field.

| | | | | | | | | |
|---|---|---|---|---|---|---|---|---|
| East | 010 | 100 | 200 | 4 | 11 | 2 | | |
| West | 101 | 050 | 00* | 7 | 12 | 0 | | |

Batteries—McDuffie, Howard, Morris, Byrd and Gibson; Mathis, Jessup, McKinnes, Bremmer and T. Radcliffe.

## *Open Metropolitan Tennis at River Forest Today*

Play will open in the boys' division of the third annual metropolitan tennis tournament at the River Forest Tennis club today.

## *CARD-PITT PARTY OFF TODAY FOR TRAINING CAMP*

Phil Handler and Walt Kiesling, coaches, and Arch Wolfe and Bert Bell, manager, will head a group of 40 members of the Card-Pitt football team which leaves the North Western depot at 1:30 p. m. today, bound for the training camp at Waukesha, Wis. The party will arrive at the conditioning base late this afternoon and training will open tomorrow morning.

**THEIR ONE THOUGHT—STOPPING BEARS**

Plotting an offensive system that can score against the Chicago Bears and a defense to stop the quick opening Bear attack is the task of this All-Star board of strategy. Left to right the All-Star coaching staff includes Head Coach Lynn Waldorf of Northwestern and, as assistants, Bo McMillin of Indiana, Henry Frnka of Tulsa, and Jeff Cravath of Southern California. [TRIBUNE Photos.]

## 12 BEARS TOLD: PULL PUNCHES ---AT THE TABLE

BY EDWARD PRELL.
[Chicago Tribune Press Service.]

Collegeville, Ind., Aug. 13.—The 12 fat men of the Bears heard a stirring ultimatum today as the professional football champions' drill entered its second week. The dozen were given weight standards which must be met by the night of Aug. 30 when they enter the arena against the College All-Stars in Evanston.

This seems to be one of the classic cruelties of football. The Bears found a training site where food points were as useless as Confederate bills. Heaping dishes are on the tables when the athletes storm the dining room at 7:30 a. m., 12:30 p. m., and 6:30 p. m. Yet these 12 fat men, most of whom are fat because they like to eat, must pull their punches with knife and fork.

**Babartsky in Captain's Role.**

Captain of the fat men is Al Babartsky, the tackle who was a member of college football's most famous line—Fordham's seven blocks of granite. Well, Al now has a little suet mixed in with the hard rock. He must taper off from a plump 240 to 225 for the All-Star game, else like his fellow sufferers, forfeit $50 for the extra pounds. The other 11, their present weights and goal follow: Bulldog Turner, 258-240; Gary Flamiglietti, 249-238; Jake Sweeney, 259-240; Ed Simonich, 237-227; Doug McEnulty, 237-227; Dom Sigillo, 235-225; Fred Mundee, 227-217; Pete Gudauskas, 225-215; Elmo Kelly, 225-215; Jimmy Fordham, 225-215; Paul Podmajersky, 224-214.

Babartsky caused a sensation last evening when he sat down at a table, sneered at its contents, then cried to the other fat men, "Follow me." Al marched out alone and he has not made that mistake again.

**Work 8 Hours a Day.**

The hot sun and double workouts are valuable allies of the dieting process and it is unlikely any of the boys will have to deposit $50 into the Bear treasury. After tonight's meeting in Drexel hall, where the champions are quartered at St. Joseph's college, they had completed 40 hours of work in five days. This morning and afternoon work-outs each average three hours and the night meetings two hours.

This afternoon the squad, which now numbers 41, put on pads and whaled away at the tackling dummy. Within the next few days the first of perhaps three scrimmages will be held. This will give the coaches their first chance to weigh the merits of their unprecedented number of recruits. No matter how impressive several of the newcomers have been, a true line cannot be obtained until their reactions under fire are noted.

**The Bears Learn the T.**

Scrimmage has been delayed because of the necessity to acquaint the squad with the T formation, which features timing, deception, and countless maneuvers. The Bears have eight or 10 types of end runs, for instance, and perhaps even more ways to make off tackle smashes.

Ray Nolting, George Musso, and Andy Grant are expected to show up tomorrow and the coaches, apparently in a fining mood, said that players would be assessed $25 for each day they are tardy in reporting.

Bring on those Bears! This All-Star trio arrived yesterday in time to participate in the first double drill as the collegiate squad began full scale practice for their game with the professional champions Aug. 30. From left to right they are Half Back Charley Trippi of Georgia, Tackle Walter Barnes of Louisiana, and End George Dick from Kansas.

## *Pro-Ladies' Meet Today Tops Big Week*

BY CHARLES BARTLETT.

The annual pro-ladies tournament of the Illinois section of the Professional Golfers' association and the Chicago Women's District Golf association will be held this afternoon at the Sunset Ridge Country club, opening another busy week of golf in the Chicago district. Play will be at 18 holes, with selective drives and alternate shots.

Aside from the Builders' Tee club's regular session at Big Run, tomorrow's program is vacant, but the remainder of the week presents a steady schedule. The national professional tournament is being revived today at Spokane, Wash., and will continue thru next Sunday, altho the Illinois section will not be represented. Many of the local professionals will be tuning up for the valuable All-American event, beginning with preliminary trials next Monday at the Tam o' Shanter.

Ridgemoor's Jabberwalk, one of the oldest invitational events of the district, will be held Wednesday. President Tom Griffin and Chairman Fred Lietzow expect a record field. The Park Ridge Plae Dae, another long established invitational, is set for Thursday. Friday will see the annual Illinois state Southpaw tourney of the Chicago District Golf association at Ravisloe; the annual Buggy Ride tournament at Hinsdale, and the opening of the 29th Glen Oak Roundup, which will end Saturday.

## *PAULINE BETZ, SEGURA UPSET IN TENNIS MEET*

Rye, N. Y., Aug. 13 (AP).—Bill Talbert of Indianapolis and Louise Brough of Beverly Hills, Cal., came thru today with two smashing upsets to win the men's and women's Eastern Grass Court tennis championships at the Westchester Country club.

Talbert upset Francisco Segura of Ecuador, the defending champion, 9-7, 6-4, 6-4, while Miss Brough trounced Pauline Betz of Los Angeles, the national champion, 6-3, 6-1. It was Segura's first defeat in major tourney play this year.

## ALL-STARS HOPE LUCKMAN WILL PLAY FOR BEARS

The College All-Stars, tho they form the group that will benefit the most if Ensign Sid Luckman is missing from the Chicago Bears' lineup the night of Aug. 30, paradoxically enough are among those hoping most strongly that the veteran Bear quarter back can be present and in uniform.

It was Luckman who paced the Bears to the professional football title last fall with phenomenal passing and almost errorless ball handling in his all important T formation assignment. Without Luckman, now on duty in the maritime service, the Bears will be lacking probably their most important offensive cog. With him, they can virtually forget their other personnel losses.

**Want Bears at Full Strength.**

The All-Stars want to meet the Bears at full strength. As Bill Aldworth, tackle from Minnesota, commented, "If we beat the Bears with Luckman, it will be just that much more satisfying to us; if we lose we will know we lost to a championship team." All-Star coaches and fellow squad members all voiced the same sentiment. This to them is their greatest football game, and rightly enough they want the opponent to be at full strength.

Abe Croft, 190 pound end from Southern Methodist, never was north of the Lone Star state until he entrained for Evanston and Dyche stadium. He was the only member of the S. M. U. team last fall who started every game, and served as acting captain after both co-captains had been called into service before the season opened.

**Texans Like Those Bears.**

"Down in Texas the Bears are recognized as football's greatest team," said Croft, "even tho most of the fans are more interested in Washington. That's because of Sammy Baugh, the former T. C. U. star, being with the Redskins. But the Bears have shown often enough that they have a definite edge over Washington, Baugh and all.

"Being a part of this squad is certainly the greatest thrill I ever have experienced, and it could be topped only by being picked to start against the Bears."

## PHILLIES TAKE FIRST GAME, 3-2; WIN SECOND, 7-6

### Errors Prove Costly in Opener.

BY IRVING VAUGHAN.
[BOX SCORES ON NEXT PAGE.]

Mr. Charley Grimm's Cubs were altogether too generous for their own welfare or the happiness of 38,576 of their paying Wrigley field patrons and 1,000 service men yesterday. Much to the discomfiture of Lefty Bob Chipman they slipped a 3 to 2 decision to the Phillies in the first game of a double header, after which, by way of appreciation, the visitors revealed their big hearted tendencies. But the Cubs wouldn't have it that way, so passed up the second decision, 7 to 6.

All of the Cubs' underground work against Chipman in the first game was engineered by Stan Hack to give the enemy two of its runs, the other being due to a home run by Ron Northey, this hit proving the needed margin as the result of the Cubs' gentle work as batters.

**Phils Take 5-0 Lead.**

The Cubs made their most generous stroke in the second game just when Claude Passeau needed a little extra help. With errors they did what they could to fill the bases whereupon Northey was heard from again. He drove 'em all home by doubling the Phils into a 5 to 0 lead.

Paul Derringer and Hy Vandenberg each did perfect one inning jobs after the fifth but Paul Erickson got into the show in the eighth and that was the end of the tie. That Northey fellow led with a single and with one out, Johnny Peacock singled and Northey decided to stop at third and watch Andy Pafko's throw to the plate. Erickson intercepted the throw and in trying to nip Peacock at second, threw wild so Northey resumed his homeward journey. Then Ford Mullen singled to score Peacock with the run that kept them in front after the Cubs had scored once in the ninth off Charles Schanz on a pass to Dom Dallessandro and a two bagger by Pafko.

**Hack's Throw Goes Wild.**

A pass and a pair of singles put Passeau in a one run hole in the first inning of the second game and altho it was difficult at times, he managed to get along until Stewart opened the fifth with a double, then reached third safely a moment later when Passeau tried to throw him out on Kennedy's bunt. Mullen forced Kennedy, then Hack let loose a wild throw on Adams and Lupien beat out a hit, filling the bases. Northey cleaned 'em for a 5 to 0 score by doubling to right.

Lou Novikoff batting for Passeau at the start of the home fifth tripled and scored on Hack's fly. Merullo walked, went to third on Cavarretta's single and home on Nicholson's fly. Dallessandro then singled and a pass to Pafko filled the bases, whereupon Karl made his second rescue appearance. The Cubs crept up with another run in the sixth on singles by Williams and Bill Schuster, batting for Derringer, and a pair of Philly errors.

The Phils' comedy in the tying seventh began with Mullen booting Dallessandro's roller. Pafko singled and away went Karl to make room for Schanz. Dallessandro scored while Johnson was forcing Pafko and Lupien helped out by throwing into left field in attempting to force Johnson on Williams' grounder. Johnson went to third on the error and scored the tying run on Pinch Man Ival Goodman's force of Williams. But the tie was short lived.

**Hack Commits 2 Errors.**

The first of the unhappy incidents for Chipman in the opening game was the homer pumped into the right field seats by Northey in the second inning. The next flurry came in the fourth when Lupien led with a scratch hit and proceeded to second when Hack heaved the ball into the dugout. He scored on a couple of outs, one of them a force play at second in which Hughes and Northey jammed, the former retiring with a blood blister on his left foot. Then Hack duplicated his wild throw on Mullen in the sixth with none out. Adams sacrificed and Lupien turned loose a healthy fly that registered the decisive run.

Cavarretta started the Cubs' sixth with a triple to left and was driven in by Nicholson's single to right. Dallessandro cracked a single into center, sending Nicholson to third and ending the Lee regime. Nicholson scampered home while Pafko was rapping one of Rescuer Karl's pitches into a double play.

## FOURTH DOWN COMING UP!

What would you do if you were quarter back, pass, punt, try a trick lateral, or call for a straight power play? In today's All-Star game ticket situation you have only one choice, and that is to place your order right now. No other play can be called if you are to see the 11th All-Star battle Aug. 30 in Dyche Stadium between the Collegians and Chicago Bears. Get your tickets at:

Tribune Tower Lobby, 9 a. m. to 5 p. m.
1 S. Dearborn St., 9 a. m. to 6 p. m.

PRICES: ~~$6.60~~, ~~$4.40~~ and $3.30

Mail orders still are being accepted. Send orders to the All-Star Football Ticket Manager, Tribune Tower, Chicago, Ill., and make checks or money orders payable to Chicago Tribune Charities, Inc. To expedite mailing, please include self-addressed envelope.

MOON MULLINS
GOOD GOSH'LL MIGHTY! MAMIE, YOU MUST HAVE A MONEY MAKING MACHINE.
YEH-I JEST TURN WILLIE UPSIDE DOWN WHEN HE COMES HOME AND IT'S LIKE HITTIN' TH' JACKPOT EVERY NIGHT.
814
I BETCHA'D GIVE A PURTY TO KNOW WHERE HE'S GETTIN' ALL THAT DOUGH.
CERTAINLY, SILLY... ...BUT NOT VERY MUCH.
IT WOULD JEST BE MY LUCK TO FIND OUT WILLIE WAS GAMBLING OR UP TO SOMETHING I WOULDN'T APPROVE OF AND STOP ALL THIS-

# CARDINALS TAKE 2 GAMES FROM DODGERS, 4-1, 7-3

St. Louis, Mo., Aug. 13 (AP).—The St. Louis Cardinals continued their steady lope toward their third successive National league pennant by taking two games from the Brooklyn Dodgers today, 4 to 1 and 7 to 3. Max Lanier gained his 15th victory of the season in the opener.

| Brooklyn | Ab | H | P | A |
|---|---|---|---|---|
| Koch,2b | 4 | 1 | 1 | 3 |
| Bordag'y,cf-rf | 4 | 1 | 2 | 0 |
| Galan,lf | 2 | 0 | 6 | 0 |
| Walker,rf | 3 | 1 | 1 | 0 |
| Rosen,cf | 2 | 0 | 2 | 0 |
| Olmo,3b | 4 | 1 | 0 | 1 |
| Schultz,1b | 3 | 1 | 8 | 2 |
| Owen,c | 2 | 1 | 1 | 0 |
| Bragan,ss | 2 | 0 | 2 | 1 |
| Brown,ss | 1 | 0 | 0 | 1 |
| Sunkel,p | 2 | 0 | 1 | 0 |
| Warren,p | 0 | 0 | 0 | 1 |
| | *30 | 6 | 24 | 9 |

| St. Louis | Ab | H | P | A |
|---|---|---|---|---|
| Fallon,2b | 4 | 0 | 5 | 3 |
| Hopp,cf | 4 | 2 | 3 | 0 |
| Musial,rf | 3 | 0 | 2 | 0 |
| W.Cooper,c | 4 | 2 | 3 | 0 |
| Sanders,1b | 4 | 1 | 10 | 0 |
| Kur'ski,3b | 4 | 1 | 0 | 2 |
| Litwhiler,lf | 3 | 1 | 2 | 0 |
| Marion,ss | 4 | 0 | 2 | 6 |
| Lanier,p | 3 | 2 | 0 | 3 |
| | 33 | 9 | 27 | 14 |

*Chapman batted for Sunkel in eighth.

Brooklyn ....................000 010 000—1
St. Louis ....................000 400 00x—4

Runs—Brooklyn: Schultz; St. Louis: Musial, Sanders, Kurowski, Litwhiler. Runs batted in—Sanders, Litwhiler [2], Kurowski. Two base hits—Sanders, Kurowski. Home run—Litwhiler. Double plays—Marion to Fallon to Sanders [2]; Fallon to Marion to Sanders. Left on base—Brooklyn, 4; St. Louis, 7. Base on balls—Sunkel, 2; Lanier, 2. Struck out—Sunkel, 1; Lanier, 3. Hits—Sunkel, 9 in 7 innings; Warren, 1 in 0. Losing pitcher—Sunkel. Umpires—Goetz, Jorda and Reardon. Time—1:40.

SECOND GAME.

| Brooklyn | Ab | H | P | A |
|---|---|---|---|---|
| Koch,2b | 3 | 0 | 1 | 0 |
| Stanky,2b | 3 | 2 | 1 | 1 |
| B'dag'y,cf-lf | 5 | 1 | 2 | 0 |
| Galan,lf | 3 | 2 | 5 | 1 |
| Rosen,cf | 2 | 2 | 0 | 0 |
| Olmo,3b | 5 | 2 | 1 | 1 |
| Schultz,1b | 4 | 1 | 9 | 1 |
| Waner,rf | 4 | 0 | 4 | 0 |
| Owen,c | 2 | 1 | 0 | 0 |
| Bragan,c | 2 | 1 | 0 | 1 |
| Brown,ss | 4 | 2 | 1 | 4 |
| McLish,p | 0 | 0 | 0 | 0 |
| Warren,p | 3 | 0 | 0 | 0 |
| Webber,p | 0 | 0 | 0 | 1 |
| | *41 | 14 | 24 | 10 |

| St. Louis | Ab | H | P | A |
|---|---|---|---|---|
| Bergamo,lf | 4 | 4 | 0 | 0 |
| Hopp,cf | 4 | 2 | 1 | 0 |
| Musial,rf | 5 | 2 | 3 | 0 |
| Sanders,1b | 2 | 0 | 8 | 0 |
| O'Dea,c | 2 | 1 | 6 | 0 |
| Kur'wski,3b | 4 | 2 | 2 | 1 |
| Fallon,3b | 1 | 0 | 1 | 2 |
| Marion,ss | 4 | 1 | 4 | 4 |
| Verban,2b | 5 | 0 | 2 | 2 |
| Brecheen,p | 3 | 0 | 0 | 1 |
| Schmidt,p | 0 | 0 | 0 | 0 |
| | 34 | 12 | 27 | 10 |

*Chapman batted for Warren in eighth and Walker for Bragan in the ninth.

Brooklyn ....................000 110 100—3
St. Louis ....................340 000 00*—7

Runs—St. Louis: Musial [2], Bergamo, Hopp, Sanders, O'Dea, Brecheen; Brooklyn: Stanky [2], Schultz. Runs batted in—Musial [3], O'Dea [2], Bergamo, Kurowski, Owen, Olmo [2]. Errors—Marion, Brown, Webber. Two base hits — Galan, Bergamo, Musial, Kurowski, Bordagaray, Schultz, Hopp. Three base hit—Bergamo. Home runs—O'Dea, Musial. Stolen base—Sanders. Sacrifices—O'Dea [2]. Double play—Verban to Marion to Sanders. Left on bases—Brooklyn, 13; St. Louis, 13. Bases on balls—Warren, 7; Webber, 1; Schmidt, 2. Struck out—Brecheen, 5; Schmidt, 1. Hits—McLish, 4 in 2-3 inning; Warren, 8 in 6 1-3; Webber, 0 in 1; Brecheen, 13 in 7 1-3; Schmidt, 1 in 1 2-3. Passed ball—O'Dea. Winning pitcher — Brecheen. Losing pitcher—McLish. Umpires—Jorda, Reardon and Goetz. Time—2:32. Attendance—13,707.

## REDS TAKE PAIR.

[At Cincinnati.]

| New York | Ab | H | P | A |
|---|---|---|---|---|
| Treadway,rf | 4 | 1 | 4 | 0 |
| Hausm'n,2b | 4 | 0 | 2 | 1 |
| Kerr,ss | 5 | 2 | 2 | 1 |
| Medwick,lf | 3 | 0 | 3 | 0 |
| Lombardi,c | 4 | 0 | 2 | 0 |
| Reyes,1b | 4 | 4 | 5 | 0 |
| Rucker,cf | 4 | 1 | 3 | 0 |
| Luby,3b | 3 | 1 | 1 | 2 |
| Fischer,p | 3 | 0 | 0 | 3 |
| Hansen,p | 0 | 0 | 0 | 0 |
| | *35 | 9 | 24 | 8 |

| Cincinnati | Ab | H | P | A |
|---|---|---|---|---|
| Williams,2b | 4 | 3 | 3 | 2 |
| Clay,cf | 2 | 0 | 3 | 0 |
| Walker,rf | 4 | 1 | 0 | 0 |
| McC'm'k,1b | 3 | 1 | 8 | 0 |
| Mueller,c | 3 | 1 | 2 | 0 |
| Tipton,lf | 4 | 0 | 9 | 0 |
| Mesner,3b | 4 | 2 | 1 | 2 |
| Miller,ss | 3 | 0 | 2 | 2 |
| Shoun,p | 3 | 2 | 0 | 0 |
| | 30 | 9 | 27 | 8 |

*Jurges batted for Fischer in eighth.

New York ....................010 100 010—3
Cincinnati ....................030 000 10*—4

Runs—New York: Lombardi, Reyes [2]; Cincinnati: Williams, McCormick, Mueller, Miller. Runs batted in—Rucker, Williams, Mesner, Shoun. Errors—Kerr, Walker. Two base hits—Kerr, Reyes, Rucker, McCormick. Stolen base—Mueller. Sacrifices—Clay, Shoun. Double play—Mesner to Williams to McCormick. Left on bases—New York, 9; Cincinnati, 9. Base on balls—Fischer, 3; Shoun, 4. Struck out—Fischer. Hits—Fischer, 8 in 7 innings; Hansen, 1 in 1. Hit by pitcher—Fischer [Williams and Clay]. Wild pitch—Shoun. Losing pitcher—Fischer. Umpires—Conlan, Barr and Sears. Time—1:54.

SECOND GAME.

| New York | Ab | H | P | A |
|---|---|---|---|---|
| Treadway,rf | 4 | 0 | 3 | 0 |
| H'amann,2b | 4 | 0 | 3 | 2 |
| Kerr,ss | 4 | 0 | 3 | 5 |
| Medwick,lf | 3 | 1 | 2 | 0 |
| Reyes,1b | 3 | 2 | 7 | 0 |
| Mancuso,c | 3 | 1 | 4 | 1 |
| Rucker,cf | 3 | 0 | 0 | 0 |
| Luby,3b | 4 | 1 | 2 | 0 |
| Allen,p | 1 | 0 | 0 | 0 |
| Hansen,p | 0 | 0 | 1 | 0 |
| Adams,p | 0 | 0 | 0 | 1 |
| | *31 | 5 | 24 | 9 |

| Cincinnati | Ab | H | P | A |
|---|---|---|---|---|
| Williams,2b | 4 | 2 | 3 | 1 |
| Clay,cf | 4 | 0 | 2 | 0 |
| Walker,rf | 4 | 1 | 0 | 0 |
| M'C'm'k,1b | 4 | 1 | 7 | 1 |
| Mueller,c | 5 | 1 | 3 | 1 |
| Tipton,lf | 3 | 1 | 5 | 0 |
| Mesner,3b | 4 | 2 | 3 | 2 |
| Miller,ss | 4 | 2 | 0 | 5 |
| Konstanty,p | 2 | 1 | 1 | 1 |
| | 34 | 10 | 27 | 11 |

*Feldman batted for Allen in fifth and Sloan for Hansen in seventh.

New York ....................000 000 200—2
Cincinnati ....................000 403 20*—9

Runs—New York: Reyes, Mancuso; Cincinnati: Williams, McCormick, Mueller, Tipton [2], Mesner [2], Miller, Konstanty. Runs batted in—Luby, Sloan, Williams [2], Walker, McCormick, Mesner, Miller [2]. Errors—Hausmann [3], Luby [2]. Two base hits—McCormick, Mueller, Mesner. Sacrifices—Konstanty [2]. Double plays—Kerr to Hausmann to Reyes; Mueller to Mesner. Left on bases—New York, 8; Cincinnati, 8. Bases on balls—Allen, 2; Hansen, 1; Konstanty, 4. Struck out—Allen, 1; Adams, 1; Konstanty, 3. Hits—Allen, 3 in 4 innings; Hansen, 4 in 2; Adams, 3 in 2. Hit by pitcher—Allen [McCormick]; Adams [Walker]. Wild pitches—Allen, Hansen, Adams. Losing pitcher—Allen. Umpires—Barr, Sears, and Conlan. Time—1:58. Attendance—13,713.

## PIRATES WIN TWICE.

[At Pittsburgh.]

| Boston | Ab | H | P | A |
|---|---|---|---|---|
| Macon,lf | 5 | 2 | 0 | 0 |
| Holmes,cf | 5 | 0 | 1 | 0 |
| Workman,3b | 3 | 0 | 1 | 2 |
| Nieman,rf | 3 | 1 | 0 | 0 |
| Masi,c | 4 | 0 | 5 | 2 |
| Etchison,1b | 2 | 0 | 9 | 1 |
| Phillips,ss | 4 | 2 | 2 | 4 |
| Drews,2b | 4 | 0 | 4 | 3 |
| Tobin,p | 3 | 0 | 2 | 1 |
| | *34 | 5 | 24 | 13 |

| Pittsburgh | Ab | H | P | A |
|---|---|---|---|---|
| Coscarart,2b | 5 | 2 | 2 | 1 |
| Russell,lf | 4 | 1 | 1 | 0 |
| Barrett,cf | 5 | 2 | 6 | 0 |
| Elliott,3b | 3 | 3 | 1 | 3 |
| Colman,rf | 4 | 0 | 2 | 0 |
| Dahlgren,1b | 3 | 0 | 6 | 2 |
| Gustine,ss | 4 | 1 | 4 | 4 |
| Lopez,c | 4 | 2 | 3 | 0 |
| Sewell,p | 3 | 1 | 2 | 0 |
| | 35 | 12 | 27 | 10 |

*Wright batted for Tobin in ninth.

Boston ....................010 000 000—1
Pittsburgh ....................220 000 31*—8

Runs—Boston: Masi; Pittsburgh: Coscarart [2], Russell, Barrett [2], Gustine, Lopez, Sewell. Runs batted in—Barrett, Colman [3], Phillips, Lopez, Sewell, Russell [2]. Errors—Dahlgren, Lopez, Nieman. Two base hit—Elliott. Home runs—Lopez, Sewell. Stolen bases—Coscarart, 2. Left on base—Boston, 10; Pittsburgh, 7. Base on balls—Tobin, 4; Sewell, 4. Struckout—Tobin, 4; Sewell, 3. Umpires—Pinelli, Ballanfant, Boggess. Time, 1:56.

SECOND GAME.

| Boston | Ab | H | P | A |
|---|---|---|---|---|
| Drews,2b | 2 | 1 | 3 | 1 |
| W'rkm'n,3b | 4 | 0 | 3 | 1 |
| Holmes,cf | 3 | 1 | 3 | 0 |
| Wright,lf | 4 | 0 | 2 | 0 |
| Hofferth,c | 4 | 0 | 3 | 3 |
| Nieman,rf | 4 | 1 | 2 | 0 |
| Phillips,ss | 4 | 1 | 3 | 3 |
| Etchison,1b | 2 | 1 | 5 | 0 |
| Hutchings,p | 3 | 0 | 0 | 2 |
| Cardoni,p | 0 | 0 | 0 | 0 |
| | *31 | 6 | 24 | 10 |

| Pittsburgh | Ab | H | P | A |
|---|---|---|---|---|
| Cos'rt,2b-ss | 4 | 0 | 3 | 4 |
| Russell,lf | 3 | 2 | 2 | 0 |
| Barrett,cf | 2 | 0 | 5 | 0 |
| Elliott,3b | 4 | 1 | 1 | 1 |
| Colman,rf | 4 | 1 | 2 | 0 |
| Dahlgr'n,1b | 4 | 1 | 9 | 1 |
| Gustine,ss | 2 | 1 | 2 | 5 |
| Zak,ss | 0 | 0 | 0 | 0 |
| Rub'ling,2b | 1 | 0 | 0 | 0 |
| Camelli,c | 1 | 0 | 2 | 0 |
| †L. Waner | 1 | 1 | 0 | 0 |
| Lopez,c | 1 | 0 | 0 | 0 |
| Osterm'l'r,p | 2 | 0 | 1 | 2 |
| | 29 | 7 | 27 | 13 |

*Klutz batted for Etchison in ninth. †Batted for Camelli in seventh.

Boston ....................000 000 100—1
Pittsburgh ....................000 000 03*—3

Runs—Pittsburgh: Russell, Colman, Elliott; Boston: Phillips. Runs batted in—Drews, Elliott, Colman [2]. Error—Coscarart. Two base hits—Holmes, Drews. Three base hits—Russell, Dahlgren. Home run—Colman. Stolen bases—Nieman, Barrett [2]. Sacrifices—Drews, Etchison. Double play—Coscarart to Gustine to Dahlgren. Left on bases—Boston, 7; Pittsburgh, 8. Bases on balls—Hutchings, 6; Ostermueller, 2. Struck out—Ostermueller, 2; Hutchings, 3. Hits—Hutchings, 6 in 7 1-3 innings; Cardoni, 1 in 2-3. Losing pitcher—Hutchings. Umpires — Ballanfant, Boggess and Pinelli. Time—2:08. Attendance—15,078.

## SPARTA, NECAXA CAPTURE NIGHT SOCCER GAMES

Jimmy Wolf scored two goals late in the second period to give Sparta a 4 to 2 victory over the Slovaks in their soccer game played under the lights in Sparta stadium last night. Sparta won after Necaxa had beaten a team made up of Italian and Workers players, 5 to 0.

Pete Varthalamas' goal after 23 minutes of play gave Sparta the lead against the Slovaks, but Eddie Svancara scored for the Slovaks near the end of the first half and Vic Absil's goal sent them into the lead in the second period. Mario Myrion equalized for Sparta before Wolf got his winning goals.

SMILIN' JACK

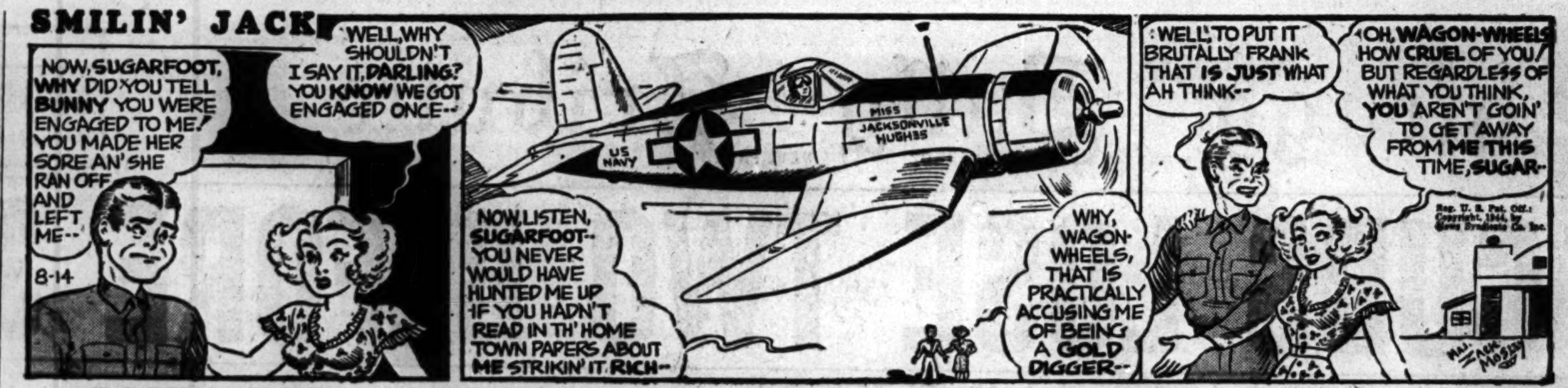


DICK TRACY

TERRY

## 74 Yachts Vie in Races Held by Five Clubs

Seventy-four sloops and Frostbite dinghies were out on the lake front racing yesterday at five Chicagoland yacht clubs, the skippers and crews encountering light southwest breezes. Summaries of place winning craft, by classes, follow:

SHERIDAN SHORE YACHT CLUB.

Arrow class—Won by Sharon, Philip Nickerson; Jimac, James Bercaw, second; Vanity, M. W. Van Arsdale, third. Course, 7 miles. Winning time, 2:13:18.

Star class—Won by Triton, Dan Fletcher; Gusty, Robert Rogers, second; Dolphin, Emerson Raymond, third. Course, 10 miles. Winning time, 2:20:50.

110 class—Won by Sea Puss, Gis Martin; Danio, Martin Cassell, second; Go Lucky, Jack Colt, third. Course, 8 miles. Winning time, 2:44:30.

Junior race—Won by Nimbus, James Knight; Vanity, Ralph Clark, second; Scoter, James Bercaw, third. Course, 3½ miles. Winning time, 50:20.

CHICAGO CORINTHIAN YACHT CLUB.

Snipe class—First race won by Libby R., R. H. Koch; Auk II, Charles King, second; Dry Sue, Walter Matas, third. Course, 3 miles. Winning time, 1:01:55.

Snipe class—Second race won by Flash, James B. Finch Jr.; Libby R., second; Auk II, third. Course, 3 miles. Winning time, 1:40:00.

Lightning class—Won by Hildegarde, Leo Maurer; Escape, Grant Johnson, second; Stormy, Charles Kronawitter, third. Course, 6 miles. Winning time, 2:04:19.

COLUMBIA YACHT CLUB.

Frostbite dinghy series—Won by Digit, George Macha; No. 26, Gary Comer, second; Quest, Jack Holbrook, third. Five races. Winning score, 32 points.

JACKSON PARK YACHT CLUB.

Star class—First race won by Skedaddle, Howard Black; Silver King, Dr. Florus Black, second; Shrew, Richard Stearns, third. Course, 9 miles. Winning time, 2:06:00.

Star class—First race won by Altara, R. A. Hess; Silver King, second; Skedaddle, third. Course, 6 miles. Winning time, 1:31:48.

## Too Generous

| PHILADELPHIA | Ab | H | P | A |
|---|---|---|---|---|
| Mullen,2b | 4 | 1 | 3 | 3 |
| Adams,cf | 3 | 0 | 3 | 0 |
| Lupien,1b | 4 | 3 | 11 | 0 |
| Triplett,lf | 4 | 0 | 2 | 0 |
| Wasdell,lf | 0 | 0 | 0 | 0 |
| Northey,rf | 3 | 2 | 2 | 0 |
| Letchas,ss | 3 | 1 | 0 | 5 |
| Shea,c | 2 | 1 | 1 | 0 |
| Peacock,c | 0 | 0 | 3 | 0 |
| Stewart,ss | 3 | 0 | 0 | 2 |
| Lee,p | 2 | 0 | 1 | 1 |
| Karl,p | 1 | 0 | 0 | 1 |
| | 29 | 8 | 27 | 12 |

| CHICAGO | Ab | H | P | A |
|---|---|---|---|---|
| Hack,3b | 4 | 0 | 0 | 4 |
| Hughes,ss | 2 | 1 | 1 | 2 |
| Merullo,ss | 2 | 0 | 3 | 3 |
| Cavar'ta,1b | 4 | 1 | 12 | 0 |
| Nich'ls'n,rf | 3 | 1 | 0 | 0 |
| D'l's'ndro,lf | 4 | 1 | 1 | 0 |
| Pafko,cf | 4 | 0 | 2 | 0 |
| Johnson,2b | 4 | 2 | 4 | 6 |
| Kreitner,c | 3 | 1 | 4 | 1 |
| Chipman,p | 3 | 0 | 0 | 2 |
| | *34 | 7 | 27 | 13 |

*Goodman batted for Kreitner in ninth.

Philadelphia ....................010 101 000—3
Chicago ....................000 002 000—2

Runs—Philadelphia: Mullen, Northey, Lupien; Chicago: Cavarretta, Nicholson. Runs batted in—Lupien, Northey, Letchas, Nicholson. Errors—Lee, Hack [2]. Three base hit—Cavarretta. Home run—Northey. Sacrifice—Adams. Double plays—Letchas to Mullen to Lupien; Hack to Johnson to Cavarretta [2]; Chipman to Merullo to Cavarretta; Johnson to Cavarretta. Left on bases—Philadelphia, 2; Chicago, 6. Bases on balls—Lee, 1; Chipman, 2. Struck out—Lee, 1; Karl, 3; Chipman, 4. Hits—Lee, 6 in 5 innings [none out in sixth]; Karl, 1 in 4. Winning pitcher—Lee.

SECOND GAME.

| PHILADELPHIA | Ab | H | P | A |
|---|---|---|---|---|
| Mullen,2b | 4 | 1 | 4 | 4 |
| Adams,cf | 5 | 2 | 4 | 0 |
| Lupien,1b | 5 | 2 | 5 | 2 |
| Wasdell,lf | 2 | 0 | 3 | 0 |
| Triplett,lf | 2 | 1 | 0 | 1 |
| Northey,rf | 5 | 2 | 2 | 0 |
| Letchas,ss | 3 | 2 | 2 | 5 |
| Peacock,c | 4 | 2 | 5 | 0 |
| Stewart,3b | 3 | 1 | 2 | 4 |
| Kennedy,p | 2 | 1 | 1 | 1 |
| Karl,p | 1 | 0 | 1 | 0 |
| Schanz,p | 1 | 0 | 0 | 0 |
| | 37 | 14 | 27 | 12 |

| CHICAGO | Ab | H | P | A |
|---|---|---|---|---|
| Hack,3b | 4 | 0 | 2 | 1 |
| Merullo,ss | 2 | 0 | 5 | 4 |
| Cav'r'tta,1b | 5 | 2 | 6 | 1 |
| Nichols'n,rf | 5 | 0 | 1 | 1 |
| D'l's'ndro,lf | 3 | 2 | 2 | 0 |
| Pafko,cf | 4 | 2 | 1 | 1 |
| Johnson,2b | 5 | 0 | 4 | 3 |
| Williams,c | 5 | 1 | 6 | 3 |
| Passeau,p | 1 | 0 | 0 | 1 |
| *Novikoff | 1 | 1 | 0 | 0 |
| Derringer,p | 0 | 0 | 0 | 0 |
| †Schuster | 1 | 1 | 0 | 0 |
| V'nd'berg,p | 0 | 0 | 0 | 0 |
| Erickson,p | 0 | 0 | 0 | 0 |
| | ‡38 | 9 | 27 | 15 |

*Batted for Passeau in fifth. †Batted for Derringer in sixth. ‡Goodman batted for Vandenberg in seventh and Holm batted for Erickson in ninth.

Philadelphia ....................100 040 020—7
Chicago ....................000 021 201—6

Runs—Philadelphia: Mullen [2], Stewart, Adams, Lupien, Northey, Peacock; Chicago: Novikoff, Merullo, Williams, Dallessandro [2], Johnson. Runs batted in—Lupien, Mullen [2], Northey [3], Hack [2], Nicholson, Johnson, Goodman, Pafko. Errors—Johnson, Hack, Stewart, Mullen [2], Lupien, Erickson. Sacrifices — Kennedy, Letchas. Two base hits—Stewart, Northey, Pafko. Three base hits — Cavarretta, Novikoff. Stolen bases—Dallessandro, Peacock. Double plays—Johnson to Merullo to Cavarretta [2]. Left on bases—Philadelphia, 7; Chicago, 12. Struckout—Passeau, 3; Derringer, 1; Erickson, 2; Kennedy, 1; Schanz, 2. Bases on balls—Passeau, 2; Erickson, 1; Kennedy, 5; Schanz, 1. Hits—Off Passeau, 8 in 5 innings; Derringer, 2 in 1; Vandenberg, 0 in 1; Kennedy, 5 in 4 2-3; Karl, 3 in 1 1-3 [none out in seventh]; Schanz, 1 in 3; Erickson, 4 in 2. Hit by pitcher—Karl [Merullo]. Winning pitcher—Schanz. Losing pitcher—Erickson. Time—2:20. Umpires—Stewart, Dunn, and Magerkurth. Attendance—[illegible] [paid]; 1,000 service men.

## NEWS FROM THE RACE TRACKS

WASHINGTON PARK ENTRIES.

FIRST RACE—Purse $2,000, claiming, 3 year olds and up:

*Bex-Avis 111 | Hi Duke 116
*Fujiwara 111 | *Same Ad 111
*Joe Schenck 111 | *Ghost Hunt 116
*Dally Juan 111 | *Nostradamus 111
Say Nomore 111 | Jayakay 120
Count Haste 116 | *Obisbo 110
Dollar Limit 116 | Toy Top 111
High Sierra 109 | *Purcellville 111
Joe Burman 118 | *Valdina Kovis 99

SECOND RACE—Purse $2,000, claiming, 3 year olds and up, 7 furlongs:

Margaret T. 107 | Whippet 112
*Early N Smart 114 | Horizon 113
*Cirio 117 | Skillman 115
*Lady Orien 105 | Constant Aim 120
*Rockwood Jean 114 | Singer Hill 115
Maw 110 | *Puckety 110
*David B. Jr. 116 | *Pajas 116
*Bulletee 110 | *He Man 117
*Gummed Up 112 | *Devil's Frolic 116

THIRD RACE—Purse $2,000, maidens, 2 year olds, 6 furlongs:

Charlie's Pick 115 | Robin's Pet 115
Nostalgia 115 | †Supreme Way 115
Stonelite 115 | Euminides 115
Mahala 115 | Palmer Park 115
Lady Blenheim 115 | Relish 115
Navarrese 115 | Musicale 115
Sheer Luck 115 | Jamae 115
*Narialet 110 | La Marie 115
*Winter Song 110 | *Marie J. 110

FOURTH RACE—Purse $2,500, allowances, 2 year olds, 5½ furlongs:

Blue Alibi 116 | Ariel Show 119
*Bolo Miss 110 | †Corina Lark 119
†Wall Flower 110 | Bosage 119
Callmenow 115 | Sugar Chest 116
Jeannie Berry 111

FIFTH RACE—Purse $2,500, allowances, 3 year olds and up, 6 furlongs:

Maggie Jane 100 | *Eugene 111
*Bolo Miss 114 | My Night 112
Lady Nikoh 100 | Which Glint 112
Missy Miss 104 | Shut Eye 112
Boneva M. 107 | Ompalo 108
Mercury 112 | Dusty 112
Lady Liberty 107 | *Captain Fury 107
*Alar 107 | Okpal 100

SIXTH RACE—Purse $4,000, allowances, 3 year olds and up, 7 furlongs:

Gold Princess 115 | *Big Push 103
Traffic Court 115 | African Sun 116
*Happy Issue 110 | Emecloo 116
Daily Trouble 112

SEVENTH RACE—Purse $2,500, allowances, 3 year olds, 7 furlongs:

*Bob's Dream 111 | Liberty Pan 120
*†Tarpan 113 | *Strombus 115
Remind 115 | *Air Warden 107
*Vinum 115 | Don Miller 118
Ruditaurus 120 | *Sis Baker 102
Just Beans 120 | *Yar 111
Results 120 | *Sweep Gold 115
Last Gold 120 | †Valdina May 120
War Bolt 116

EIGHTH RACE—Purse $2,000, claiming, 3 year olds and up, 1⅛ miles:

Glennport 107 | *Whiscendent 102
*New Glory 102 | Queen Echo 111
Stem-Winder 112 | Our Willie 112
Pairiet 116 | Town Victory 112
Prince o' Mars 112 | Kokomo 112

*Apprentice allowance claimed.

NARRAGANSETT PARK ENTRIES.

FIRST RACE—Purse $1,500, maidens, 2 year olds, 6 furlongs:

Sangone 118 | Space 115
No Bounds 118 | New Boom 115
Andy L. 118 | Exit 115
Roadmaker 118 | *†Good Deal 113
*Singing Bid 110 | Valdina Bina 115

SECOND RACE—Purse $1,500, claiming, 3 year olds and up, 6 furlongs:

Lady Golden 112 | Bomb Berlin 107
Keep Bright 107 | River Wolf 115
Wake Robin 117 | Hy Rickey 115
James Acre 107 | Gallant Agent 107
Rough Man 117

THIRD RACE—Purse $1,500 claiming, 3 year olds and up, 6 furlongs:

Resolution 107 | Persistent 110
Country Style 115 | Pretty Is 113
Driven Snow 115 | Signair 113
Bellarmine 110 | *Nibby Jock 102
*Crestfallen 102

FOURTH RACE—Purse $1,800, claiming, 4 year olds and up, 6 furlongs:

Rebbina 108 | Due Sport 117
*Bright Arc 110 | Copywright 113
Picket Line 113 | *Sizzling Pan 110
Smart Bet 120 | Flying Ned 109
Voucher 117 | Try Flying 113
Red Ted 115 | La Scala 110
City Bred 112 | Jorie Mar 110
Heel Call 108 | Hard Telling 108

FIFTH RACE—Purse $1,500, claiming, 3 year olds and up, 1 1-16 miles:

Middle Stone 115 | Countess Play 102
*Two o'Clock 96 | *Macks Arrow 110
Strawberry 120 | Cairngorm 113
Jack Dove 107 | In Dutch 115

SIXTH RACE—Purse $2,500, allowances, 3 year olds and up, 6 furlongs:

*†Oxie 116 | Hopeville 108
Mintlock 125 | Dream Parade 122
Santa Elisa 110 | Clocklike 113
Johnny Jr. 118 | J. J. Lynch 107
Betnajan 100 | Reaping Glory 115
Hy Gato 111 | †Linwood Jim 107
‡Pompeco 113 | *‡Rosiante 110
†Entry. ‡Entry.

SEVENTH RACE—Purse $1,800, claiming, 3 year olds and up, 1 mile 70 yards:

Minna's Agent 102 | *Lone Flame 115
La Reinette 115 | *Telescope 111
First Girl 112 | *Macks Miss 107
*Impregnable 110 | Jelwell 113
Lassagria 117 | Study Period 112
*Money Muss 102

EIGHTH RACE—Purse $1,500, claiming, 4 year olds and up, 1⅛ miles:

One Dollar 108 | *Ranger II. 106
Brown Flower 106 | Grand Day 109
Conqueror II. 111 | Junco 118
*Esta 108 | Sparrow Chirp 106
*Helen Mowlee 108 | *Wise Brave 113
Wheat 111

*Apprentice allowance claimed.

DETROIT ENTRIES.

FIRST RACE—Purse $1,400, claiming, 3 year olds, 6 furlongs:

Bell Call 108 | Plucky Chat 111
Gezira 111 | Wave Cap 111
Virginia Van 103 | Gray Dottie 103
Hollybon 108 | River Wolf 115
Victory Prince 111 | Yellow Kitten 113
Nancy Lee 108 | Sugmae 113

SECOND RACE—Purse $1,400, maidens, 2 year olds, 5½ furlongs:

Darby Duluth 118 | Plover Brand 118
Valdina Tyrant 118 | Sky Lark 118
Wham Bam 118 | Circus King 118
Son Of Tarra 118 | Good Bobby 108
Misbob 118 | Tiger Rebel 118
Uncle Rob 118 | Finley 118

THIRD RACE—Purse $1,500, claiming, 2 year olds, 5½ furlongs:

Thistle High 109 | Miss Wolverine 101
Crafty War 104 | Happy Joan 109
Justified 114 | Lucifer 111
Dis Sickle 106 | Valdina Rumpus 111

FOURTH RACE—Purse $1,500, claiming, 3 year olds and up, 6 furlongs:

Hargis 113 | Silver Ace 118
Erin Torch 116 | Alfadildo 118
Amperage 108 | Youroff 111
Saintly 111

FIFTH RACE—Purse $2,000, allowances, 3 year olds and up, 6 furlongs:

What A Play 110 | Bar Willow 117
Real Short 110 | Uncle Otho 117
Spy Snare 117 | Boom On 117
Mabe Monday 117 | Son O War 117

SIXTH RACE—Purse $2,000, allowances, 3 year olds and up, 6 furlongs:

Red Rebel 110 | Trelawny 117
Diamond Dick 110 | Supremes Best 117
Pig Tails 112 | Waltham Cross 117
Smacked 117

SEVENTH RACE—Purse $1,400, claiming, 3 year olds, 1 1-16 miles:

Lumber King 103 | Star Pass 108
Fourth Estate 118 | *Honshton 103
Mokup 108 | Sheila Rhea 103
Count Bachelor 113

EIGHTH RACE—Purse $1,500, claiming, 3 year olds and up, 1 1-16 miles:

Mythologist 116 | Straw Back 113
Valdina Gadget 111 | Get Good 113
Rodimio 108 | Flashalong 113
Bettys Beau 110

*Apprentice allowance claimed.

SARATOGA ENTRIES.
[At Belmont Park.]

FIRST RACE—Purse $2,000, claiming, 4 year olds and up, 6 furlongs:

Scotch Trap 114 | *Keene Advice 107
Arthur J. 114 | Come Eleven 114
Happy Lark 114 | Third Rail 114
Rewarded 109 | Listing 114
Early Delivery 119 | Ute 109
Family Doc 114 | *Fogoso 109
Ben Gray 124 | Royal Weisia 114
Umbrill 109 | Frontier Jane 109
*Auber 102 | *Miss Puritan 104
Boscoe R. 114

SECOND RACE—Purse $2,500, claiming, 2 year olds, 6 furlongs, Widener course:

Sea Pep 113 | Awashonks 113
Cabourg 117 | Torch Ginger 113
Piquant 113 | Sunmoor 113
*Russian Valor 106

THIRD RACE—Purse $3,000, allowances, 4 year olds and up, 6 furlongs:

*Erie 108 | Breezing Home 113
*Blue Flight 103 | Victim 113
Salto 113 | *Trace Heart 113
Richmond 113 | *†Sir Alfred 108
*Mighty Master 106 | Biloxi Bay 113
Cousin Nan 108 | Hianne 113
Old Grad 113 | Esterita 108
Minefinder 113 | Sir War 113
Sight 113 | Waller 113
*Thin Air 108 | †Hubbub 118

FOURTH RACE—Purse $3,000, maidens, 2 year olds, 5½ furlongs, Widener course:

Al Momento 115 | Bond Buyer 115
Mother Tongue 115 | Wire Briar 115
†Psychist 115 | Pharanote 115
‡Expeditious 115 | Anaesthesia 115
Mother Time 115 | †Smart Bit 115
Superfortress 115 | Model Beauty 115
Hypatia 115 | Brevithorn 115
‡Castle Haven 115 | *Patty Knot 110
Fragrance 115 | Neat and Tidy 115
Omashane 115 | Needlecase 115
*Laurentia 108 | Sun Lady 115
Lady Eccleston 115 | *Lugger 110
Estherlea 115 | *Home Display 108
Rhodian 115 | *Retaliator 110
†Entry. ‡Entry.

FIFTH RACE—Purse $3,000, allowances, 3 year olds, 7 furlongs:

Lord Cutts 118 | *Mr. Pharned 110
Adelphia 122 | Fleetair 113
Brown Plumage 110 | Vice Admiral 115
*Napoo 110 | Miss Winks 110
Tudor King 115 | Dustman 115
Charlie Noble 115

SIXTH RACE—Purse $3,500, allowances, 3 year olds, 1⅛ miles:

Magellan 113 | Flying Wasp 113
*King of Castle 108 | Dare Me 108
Sammy Angott 113 | *General War 111
Gallant Chance 113 | Gig 113
Triplicate 116

SEVENTH RACE—Purse $2,500, claiming, 4 year olds and up, 1⅛ miles:

Fuego 113 | County Cork 113
Sweeping Dream 108 | Haut Mond 116
He Rolls 113 | Blue Stride 108
Accord 113 | *Light of Morn 106

*Apprentice allowance claimed.

## Golf Scores

FIRST round results in the club championship played at Glen Oak yesterday follow: John Morrell, defending champion, beat Walter Corbly, 4 and 3; R. T. Grimm beat O. E. Miller, 7 and 6; Earl Drescher beat C. E. Eichenberger, 2 and 1; George Dawson beat Fred Giersbach, 3 and 2, and John Hackett beat E. A. Schultz, 4 and 3.

BEVERLY.

D. A. Moore won the low net for all classes with an 84—12—72. In the first round for the club championship W. C. Zingheim beat W. D. Kerr, defending champion, 4 and 3; Dr. W. D. Mahoney beat C. T. Deufel, 3 and 1; N. C. Peterson beat Dr. T. P. Cavanaugh, 1up, 19 holes; J. A. Malooly beat Ken Murray, 1 up, and E. P. Curry beat W. H. Dreis, 1 up.

BUTTERFIELD.

Leaders at the end of 18 holes in the 72 hole medal play event for the club championship were G. B. Kinsman, 37—36—73; Gut Novotny, 37—38—75; Dr. D. J. Fanning, 39—36—75; Dr. R. H. Grunt, 37—38—75, and Robert Kevil, 37—38—75.

HINSDALE.

In the second Auld Lang Syne tournament, with the men acting as hosts to the women, the low net foursome with a total of 131 was won by C. S. Craigmile, club president, and his wife, 92—24—68, and Mr. and Mrs. L. E. Johnson, 89—26—63. Low gross went to D. F. Fagerburg and Mrs. J. M. Jackson with an 85, and S. C. Stout and Mrs. D. F. Fagerburg, 91, for a combined total of 176. H. L. Fisher and Mrs. J. H. Sherman won the low net twosome prize with an 88—17—71, while gross honors went to I. H. Clendenen and Miss Jane Nelson with an 84.

CALUMET.

Chuck Berry posted a 72—4—68 to win the C. E. Cattell trophy. In the second round of class A for the Sports and Pastimes trophy, S. K. Hughes beat T. R. Bennie, 2 up, and W. J. Arzbaecker beat Albert Hibbard, 3 and 2, while in class B, J. W. Wallen beat C. T. Brainerd, 2 up.

EVANSTON.

Dr. and Mrs. G. F. Sprafka won the four ball foursome gross honors with a combined score of 91—78—169, while low net went to Mr. and Mrs. J. L. O'Keefe with a 177—27—151.

MIDLOTHIAN.

Pvt. Chick Harbert scored a 69 and his partner, Ralph Guldahl, carded a 70 to defeat Red Dennis, Midlothian pro, and Jim Foulis, 3 and 2, in a best ball competition.

OAK PARK.

Ball sweepstake winners by classes: A—D. W. Heppes, 72—1—71; B—H. G. Royer, 86—15—71; G. D. Shorney, 86—15—71; C—Robert Munch, 92—20—72; D—F. P. Seymour, 107—26—81.

OLYMPIA FIELDS.

The 18 holes medal play low net winners on course No. 1 were J. H. Bishop with a 77—11—66, and T. J. Monahan, 78—10—68.

ROLLING GREEN.

A total of 220 players competed in the Annual Croak's day event. Clark Roland won low gross for members with a 78, and C. Foster was the leading guest with an 83. Low net for members went to Ben Hintz with 86—18—68, and for guests to Jack Reynolds with 99—35—64.

ST. CHARLES.

Dorothy Germain played in a Red Cross benefit and carded a 77 and with John Lehman of Edgewater, who shot a 72, defeated Mrs. Jac Ochiltree and Art Andrews, 5 and 4, in an 18 hole match. Mrs. Ochiltree had an 82 and Andrews a 71.

SUNSET RIDGE.

Low net sweepstake leaders were Dr. Edward Schildberg, 68—4—64; E. W. Burboot, 83—17—66, and Jules Herbuveaux, 85—19—66. In the first round of the club championship, Warren Brown beat A. L. Ross, 6 and 5.

## Alsab to Bid Fans Farewell Tomorrow

BY MAURICE SHEVLIN.

Alsab, winner of $349,815 in three years of racing, during which he beat the great Whirlaway on two occasions and earned the reputation of being one of the gamest horses on the American turf, will come out for a farewell gallop at Washington Park tomorrow.

Between the fifth and sixth races, Alsab will make his last trip from the paddock to the racing strip, carrying the familiar pink and blue colors of Mrs. Albert Sabath of Chicago. Then the brilliant son of Good Goods-Winds Chant, for which Mrs. Sabath paid Thomas Piatt of Lexington, Ky., only $700, will be shipped down to the quiet pastures of Alsab farm in the blue grass country of Kentucky.

**Topped 1941 Juveniles.**

As a 2 year old, Alsab began attracting attention in his Chicago campaign as he won the Primer, the Hyde Park and the Washington Park juvenile stakes. Then he scored his first major victory in the Washington Park Futurity after which he was sent east and beat Requested in a match race at Belmont. He went on to earn unquestioned supremacy among the 1941 juveniles.

After running second to Shut Out in the 1942 Kentucky Derby, Alsab won the Preakness and the Withers and was second in the Belmont.

**Defeated Whirlaway Twice.**

He twice beat Whirlaway, then a 4 year old and the world's leading money winner—once in a match race and again in the New York handicap—and was beaten in a third encounter, the Jockey Club Gold Cup.

Racing Secretary Webb Everett will start off the ninth week of the Arlington-Washington meeting today with the $4,000 Neddie Purse as the feature. The event for 3 year olds and upward has drawn six entries, including Gold Princess, Traffic Court, Happy Issue, and Big Push, all candidates for the $25,000 Beverly handicap next Saturday, as well as Daily Trouble and African Sun.

## NELSON FAVORITE IN P. G. A. MEET OPENING TODAY

Spokane, Wash., Aug. 13 (AP).—His fellow professionals have made Byron Nelson of Toledo, O., the favorite in the 1944 National P. G. A. $20,000 tournament which starts here tomorrow and finishes next Sunday. Tournament proceeds will be turned over to Spokane army hospitals.

## Softball Results

LAST NIGHT'S RESULTS.

North Town Men's League.
Irv-Oaks, 9; Regular Fellows, 0.
Martin Jewelers, 6; Douglas Flyers, 2.

Metropolitan Girls' League.
Rheingolds, 3; Gold Crowns, 0.
Rock-Ola Music Maids, 14; Detroit, Mich., 2.

Windy City Men's League.
Keeley Beer, 8; Owl Club, 7 [10 innings].
Dempsey Stars, 9; Collegians, 3.

National Girls' League.
Chicks, 4; Bluebirds, 3.
Bloomer Girls, 4; Kandy Kids, 3 [10 innings].

TONIGHT'S GAMES.

North Town Men's League.
Barretts vs. North Town Currencies, and Klops vs. North Town Vaults, and winners playoff, at North Town stadium, Devon and Kedzie.

National Girls' League.
Bluebirds vs. Chicks [double header] at Parichy stadium, Harlem and Harrison.
Tungsten Sparks vs. Kandy Kids at Hilburn stadium, 5500 North Wolcott.

Windy City Men's League.
Fewer Boilers vs. Dempsey Stars, and Collegians vs. Witt Hanley, Yankees at Bidwill stadium, 75th and Euclid.

Metropolitan Girls' League.
Rock-Olas vs. Gold Crowns at Shewbridge field, 74th and Aberdeen.

RAILROAD WORKERS
Elevated and Subway
Essential permanent positions now open: tie-men, car cleaners, track men, porters, gate men, car repair men; free transportation and insurance. WMC rules apply. Consult Employment Department.
CHICAGO RAPID TRANSIT CO.
Room 1319, 79 West Monroe St.

## Hit Holiday

| CHICAGO. | Ab | H | P | A |
|---|---|---|---|---|
| Moses,rf | 4 | 1 | 3 | 0 |
| Haynes,p | 0 | 0 | 0 | 1 |
| Schalk,2b | 4 | 0 | 4 | 3 |
| Cue'nello,2b | 0 | 0 | 0 | 0 |
| Carnett,lf | 4 | 0 | 2 | 0 |
| Hodgin,3b | 4 | 1 | 0 | 2 |
| Trosky,1b | 4 | 0 | 9 | 0 |
| Tucker,lf | 2 | 1 | 4 | 0 |
| Tresh,c | 3 | 0 | 0 | 0 |
| Webb,ss | 3 | 1 | 0 | 3 |
| Michaels,ss | 0 | 0 | 2 | 2 |
| Dietrich,p | 2 | 1 | 0 | 1 |
| Curtright,rf | 1 | 0 | 0 | 0 |
| | 31 | 5 | 24 | 12 |

| NEW YORK | Ab | H | P | A |
|---|---|---|---|---|
| Stirn'ss,2b | 4 | 3 | 3 | 1 |
| Metheny,rf | 4 | 1 | 4 | 0 |
| Derry,lf | 3 | 1 | 3 | 0 |
| Lindell,cf | 4 | 0 | 5 | 0 |
| Etten,1b | 2 | 0 | 7 | 1 |
| Hemsley,c | 4 | 0 | 4 | 0 |
| Crosetti,ss | 4 | 3 | 1 | 2 |
| Grimes,3b | 3 | 1 | 0 | 1 |
| Queen,p | 4 | 1 | 0 | 0 |
| | 32 | 9 | 27 | 5 |

Chicago ....................001 000 000— 1
New York ....................104 002 30*—10

Runs—Chicago: Webb; New York: Stirnweiss [3], Metheny [2], Derry [2], Etten, Crosetti, Queen. Runs batted in—Derry [5], Moses, Crosetti, Grimes, Metheny. Errors—Tresh, Lindell, Hodgin. Three base hit—Crosetti. Home run—Derry. Stolen bases—Stirnweiss [2]. Double plays—Etten to Crosetti; Webb to Schalk to Trosky; Haynes to Michaels to Trosky. Left on bases—New York, 4; Chicago, 4. Bases on balls—Dietrich, 6; Queen, 1. Struck out—Queen, 3. Hits—Dietrich, 7 in 7; Haynes, 2 in 1. Losing pitcher—Dietrich. Umpires—Weafer, Rommel and Grieve. Time, 1:41.

SECOND GAME.

| CHICAGO. | Ab | H | P | A |
|---|---|---|---|---|
| Moses,rf | 4 | 3 | 2 | 0 |
| Curtright,rf | 0 | 0 | 0 | 0 |
| Schalk,2b | 6 | 0 | 6 | 3 |
| Dickshot,lf | 4 | 0 | 4 | 0 |
| Hodgin,3b | 5 | 3 | 0 | 2 |
| Trosky,1b | 3 | 2 | 6 | 0 |
| Tucker,cf | 5 | 1 | 2 | 0 |
| Castino,c | 4 | 1 | 7 | 0 |
| Webb,ss | 5 | 2 | 0 | 3 |
| Grove,p | 3 | 1 | 0 | 0 |
| Wade,p | 1 | 0 | 0 | 0 |
| | 40 | 13 | 27 | 8 |

| NEW YORK. | Ab | H | P | A |
|---|---|---|---|---|
| Stirnw's,2b | 3 | 1 | 2 | 7 |
| Metheny,rf | 4 | 1 | 2 | 0 |
| Derry,lf | 4 | 1 | 2 | 0 |
| Stainb'k,lf | 0 | 0 | 0 | 0 |
| Lindell,cf | 5 | 0 | 2 | 0 |
| Etten,1b | 4 | 1 | 12 | 0 |
| Crosetti,ss | 4 | 0 | 1 | 1 |
| Grimes,3b | 4 | 0 | 1 | 3 |
| Garbark,c | 1 | 1 | 5 | 0 |
| Borowy,p | 1 | 1 | 0 | 0 |
| Roser,p | 2 | 1 | 0 | 0 |
| *Hemsley | 1 | 1 | 0 | 0 |
| Johnson,p | 0 | 0 | 0 | 0 |
| | 34 | 8 | 27 | 11 |

*Batted for Roser in eighth.

Chicago ....................306 100 010—11
New York ....................000 300 000— 3

Runs—Chicago: Moses, Hodgin [2], Trosky [3], Castino [2], Webb, Grove, Schalk; New York: Etten, Garbark, Roser. Runs batted in—Hodgin [3], Trosky [2], Webb [3], Moses [2], Schalk, Stirnweiss, Metheny [2]. Errors—Borowy, Schalk. Two base hits—Moses, Trosky, Webb. Home run—Trosky. Stolen base—Tucker. Double plays—Schalk to Trosky; Webb to Schalk to Trosky. Left on bases—Chicago, 11; New York, 12. Struck out—Borowy, 1; Roser, 4; Grove, 2; Wade, 4. Bases on balls—Grove, 5; Borowy, 3; Roser, 5; Wade, 3; Johnson, 1. Hits—Borowy, 7 in 2 1-3 innings; Grove, 6 in 6; Wade, 2 in 3; Roser, 6 in 5 2-3; Johnson, 0 in 1. Wild pitches—Borowy [2]. Winning pitcher—Grove. Losing pitcher—Borowy. Passed ball—Castino. Time—2:30. Umpires—Rommel, Grieve, and Weafer. Attendance—24,375.

## RACE SELECTIONS

WASHINGTON PARK, HOMEWOOD, ILL.
[Fast.]

1—Joe Schenck, Ghost Hunt, Nostradamus.
2—Constant Aim, Pajas, Early 'N' Smart.
3—Navarrese, Sheer Luck, Nostalgia.
4—Blue Alibi, Bosage, Jeannie Berry.
5—Missy Miss, Lady Liberty, Dusty.
6—Happy Issue, Golden Princess, African Sun.
7—TARPAN, Results, Last Gold.
8—Queen Echo, New Glory, Stem Winder.

DETROIT, MICH.
[Fast.]

1—Gezira, Sugmae, Nancy Lee.
2—Tiger Rebel, Circus King, Plover Brand.
3—Justified, Happy Joan, Dis Sickle.
4—Alfadildo, Erin Torch, Youroff.
5—Mabe Monday, Bar Willow, Real Short.
6—PIG TAILS, Smacked, Supreme's Best.
7—Fourth Estate, Lumber King, Mokup.
8—Mythologist, Get Good, Flashalong.

NARRAGANSETT PARK, PAWTUCKETT, R. I.
[Fast.]

1—Singing Bid, Roadmaker, Valdina Bina.
2—Wake Robin, Rough Man, Keep Bright.
3—Driven Snow, Pretty Is, Resolution.
4—SMART BET, Bright Arc, Rebbina.
5—Strawberry, Cairngorm, In Dutch.
6—Mintlock, Dream Parade, Clocklike.
7—First Girl, Jelwell, Macks Miss.
8—Helen Mowlee, Wheat, Wise Brave.

SARATOGA AT BELMONT PARK, N. Y.
[Fast.]

1—Early Delivery, Arthur J., Fogoso.
2—Piquant, Torch Ginger, Awashonks.
3—Salto, Eire, Hubbub.
4—Rhodian, Mother Tongue, Castle Haven.
5—Dustman, Adelphia, Tudor King.
6—TRIPLICATE, Magellan, King of Castle.
7—Accord, Fuego, He Rolls.

RACING Daily
WASHINGTON PARK
WEDNESDAY'S FEATURE
The $10,000 Added
PRAIRIE STATE STAKES
FIRST RACE

## ATHLETICS ROUT DETROIT, 6 TO 1; LOSE SECOND, 6-0

Philadelphia, Pa., Aug. 13 (AP).—Detroit and Philadelphia divided a double header today with the Athletics snapping the Tigers' nine game winning streak by taking the first, 6 to 1, and losing, 6 to 0, in the second game.

| Detroit. | Ab | H | P | A |
|---|---|---|---|---|
| Cramer,cf | 4 | 1 | 3 | 0 |
| Mayo,2b | 3 | 0 | 2 | 0 |
| Outlaw,rf | 4 | 0 | 3 | 0 |
| York,1b | 3 | 0 | 6 | 1 |
| Wakefield,lf | 4 | 0 | 3 | 0 |
| Higgins,3b | 3 | 0 | 2 | 1 |
| Richards,c | 3 | 0 | 2 | 1 |
| Hoover,ss | 3 | 1 | 2 | 3 |
| Newho'ser,p | 2 | 1 | 0 | 3 |
| Beck,p | 0 | 0 | 0 | 0 |
| *Ross | 1 | 1 | 0 | 0 |
| †Hostetler | 0 | 0 | 0 | 0 |
| Mooty,p | 0 | 0 | 0 | 0 |
| | 29 | 3 | 24 | 9 |

| Philadelphia. | Ab | H | P | A |
|---|---|---|---|---|
| Hall,2b | 5 | 3 | 3 | 6 |
| Garrison,rf | 5 | 0 | 3 | 0 |
| Estalella,cf | 4 | 1 | 2 | 0 |
| Hayes,c | 4 | 2 | 3 | 1 |
| Garbark,c | 0 | 0 | 1 | 0 |
| Metro,lf | 3 | 1 | 3 | 0 |
| McGhee,1b | 3 | 1 | 10 | 0 |
| Burns,3b | 4 | 2 | 1 | 1 |
| Busch,ss | 4 | 1 | 1 | 4 |
| Black,p | 3 | 1 | 0 | 2 |
| | 35 | 12 | 27 | 14 |

*Batted for Beck in eighth. †Ran for Ross in eighth.

Detroit ....................000 000 010—1
Philadelphia ....................000 110 31*—6

Runs—Detroit: Hoover; Philadelphia: Hall, Garrison, Estalella, Metro, Hayes, Busch. Runs batted in—Burns, Estalella, Hayes [2], McGhee, Garrison, Cramer. Errors—Busch, Hoover. Three base hit—Hall. Stolen base—Garrison. Sacrifice—Black. Double play—Hayes to Burns. Left on bases—Philadelphia, 9; Detroit, 6. Base on balls—Black, 4; Newhouser, 3. Struck out—Newhouser, 3; Beck, 1; Black, 2. Hits—Newhouser, 10 in 6 2-3 innings; Beck, 0 in 1-3; Mooty, 2 in 1. Hit by pitcher—Black [Higgins]. Losing pitcher—Newhouser. Umpires—Hubbard, Berry, and Jones. Time—1:58.

SECOND GAME.

| Detroit. | Ab | H | P | A |
|---|---|---|---|---|
| Cramer,cf | 5 | 2 | 3 | 0 |
| Mayo,2b | 5 | 1 | 3 | 6 |
| Hostetler,rf | 5 | 2 | 1 | 0 |
| York,1b | 5 | 1 | 11 | 2 |
| Wakefield,lf | 5 | 1 | 3 | 0 |
| Higgins,3b | 3 | 1 | 0 | 1 |
| Richards,c | 4 | 1 | 3 | 0 |
| Orengo,ss | 3 | 1 | 2 | 4 |
| Trout,p | 3 | 0 | 1 | 1 |
| | 34 | 10 | 27 | 14 |

| Philadelphia. | Ab | H | P | A |
|---|---|---|---|---|
| Hall,3b | 3 | 0 | 2 | 2 |
| Metro,2b | 1 | 1 | 0 | 2 |
| Garrison,rf | 4 | 1 | 2 | 0 |
| Epps,cf | 4 | 2 | 5 | 0 |
| Hayes,c | 2 | 0 | 1 | 1 |
| Garbark,c | 2 | 0 | 0 | 0 |
| Siebert,lf | 4 | 2 | 1 | 0 |
| McGhee,1b | 3 | 0 | 7 | 0 |
| Burns,3b | 2 | 1 | 2 | 0 |
| Busch,ss | 3 | 0 | 3 | 4 |
| Flores,p | 2 | 0 | 0 | 2 |
| Wheaton,p | 0 | 0 | 0 | 0 |
| *Rosenthal | 1 | 0 | 0 | 0 |
| Schieb,p | 0 | 0 | 0 | 0 |
| | 31 | 7 | 27 | 11 |

*Batted for Wheaton in 7th.

Detroit ....................013 000 020—6
Philadelphia ....................000 000 000—0

Runs—Detroit: Mayo, Hostetler, York, Higgins, Richards, Orengo. Runs batted in—Orengo, Hostetler, Wakefield, Richards, Cramer [2]. Errors—Richards, Burns. Two base hits—Orengo, Richards, Siebert. Three base hits—Higgins, Hostetler. Stolen base—Epps. Sacrifice—Trout. Double plays—Higgins to Mayo to York; York to Orengo; Metro to Busch to McGhee [2]. Left on bases—Detroit, 9; Philadelphia, 9. Base on balls—Flores, 2; Wheaton, 4; Trout, 1; Schieb, 1. Struck out—Flores, 3; Wheaton, 2; Trout, 3. Hits—Flores, 7 in 2⅓ innings; Wheaton, 3 in 5⅔; Schieb, 0 in 1. Losing pitcher — Flores. Umpires — Berry, Jones and Hubbard. Time of game—1:55. Attendance—16,479.

## SENATORS WIN TWO.

[At Washington.]

| Cleveland. | Ab | H | P | A |
|---|---|---|---|---|
| Rocco,1b | 4 | 0 | 10 | 0 |
| Hoag,cf | 3 | 0 | 1 | 0 |
| Seerey,lf | 4 | 1 | 4 | 0 |
| Boudreau,ss | 4 | 0 | 3 | 4 |
| Cul'bine,rf | 4 | 1 | 2 | 0 |
| Rosar,c | 4 | 0 | 2 | 2 |
| Peters,3b | 3 | 2 | 2 | 3 |
| Mack,2b | 3 | 0 | 0 | 4 |
| Bagby,p | 3 | 1 | 0 | 1 |
| *Reynolds | 0 | 0 | 0 | 0 |
| | 32 | 5 | 24 | 14 |

| Washington. | Ab | H | P | A |
|---|---|---|---|---|
| Case,rf | 4 | 1 | 3 | 0 |
| Myatt,2b | 3 | 1 | 4 | 0 |
| Spence,cf | 4 | 1 | 4 | 0 |
| Powell,lf | 4 | 2 | 4 | 0 |
| Kuhel,1b | 4 | 2 | 9 | 0 |
| Torres,3b | 4 | 2 | 0 | 2 |
| Ferrell,c | 3 | 1 | 2 | 0 |
| Sullivan,ss | 2 | 0 | 1 | 6 |
| Haefner,p | 2 | 0 | 0 | 1 |
| | 31 | 9 | 27 | 9 |

*Ran for Cullenbine in ninth.

Cleveland ....................000 000 001—1
Washington ....................011 000 00*—2

Runs — Cleveland: Seerey; Washington: Myatt, Powell. Runs batted in—Ferrell, Powell, Seerey. Two base hit—Peters. Home Run—Seerey. Stolen base—Myatt. Left on bases—Cleveland, 5; Washington, 7. Bases on balls—Bagby, 2; Haefner, 1. Struck out—Haefner, 1; Bagby, 2. Wild pitch—Bagby. Time, 1:35. Umpires, Boyer, Summers, and Rue.

SECOND GAME.

| Cleveland. | Ab | H | P | A |
|---|---|---|---|---|
| Rocco,1b | 3 | 2 | 7 | 1 |
| Hockett,cf | 3 | 1 | 4 | 0 |
| Seerey,lf | 4 | 2 | 2 | 0 |
| Boudreau,ss | 4 | 1 | 0 | 4 |
| Cull'bine,rf | 4 | 2 | 2 | 0 |
| Schlueter,c | 4 | 1 | 2 | 0 |
| Peters,3b | 4 | 1 | 1 | 2 |
| Mack,2b | 3 | 0 | 4 | 2 |
| Poat,p | 0 | 0 | 0 | 0 |
| Harder,p | 2 | 0 | 1 | 1 |
| Calvert,p | 0 | 0 | 1 | 0 |
| | *32 | 10 | 24 | 10 |

| Washington. | Ab | H | P | A |
|---|---|---|---|---|
| Case,rf | 4 | 1 | 1 | 0 |
| Myatt,2b | 4 | 2 | 5 | 4 |
| Spence,cf | 5 | 1 | 4 | 0 |
| Powell,lf | 4 | 3 | 1 | 0 |
| Kuhel,1b | 3 | 1 | 8 | 0 |
| Guerra,c | 4 | 0 | 5 | 0 |
| Torres,3b | 4 | 1 | 1 | 0 |
| Sullivan,ss | 3 | 3 | 2 | 8 |
| Wynn,p | 4 | 2 | 0 | 0 |
| | 35 | 14 | 27 | 12 |

*Heath batted for Harder in eighth.

Cleveland ....................000 000 001—1
Washington ....................300 000 01*—4

Runs — Cleveland: Seerey; Washington: Case, Myatt, Spence, Sullivan. Runs batted in—Spence [3], Wynn, Boudreau. Errors—Cullenbine, Wynn. Two base hits—Kuhel, Rocco, Seerey [2], Boudreau. Three base hit—Sullivan. Home run—Spence. Stolen bases—Myatt [2], Powell, Case. Sacrifice—Sullivan. Double plays—Sullivan to Myatt to Kuhel [3]; Peters to Mack to Rocco; Sullivan to Myatt; Boudreau to Mack to Rocco; Sullivan to Kuhel. Left on bases—Cleveland, 6; Washington, 11. Bases on balls—Poat, 2; Wynn, 2; Harder, 1. Struck out—Poat, 2; Wynn, 5. Hits—Poat, 4 [none out in 2d] in 1 inning; Harder, 7 in 6; Calvert, 3 in 1. Balk—Poat. Losing pitcher—Poat. Umpires — Summers, Rue, and Boyer. Attendance—9,633. Time—2:06.

## Minor Leagues

AMERICAN ASSOCIATION.

| | W. | L. | Pct. | | W. | L. | Pct. |
|---|---|---|---|---|---|---|---|
| Milw. | 82 | 38 | .683 | St. Paul | 63 | 53 | .543 |
| Louisville | 72 | 48 | .600 | Mpls. | 45 | 74 | .378 |
| Toledo | 71 | 48 | .597 | Indpls. | 40 | 76 | .345 |
| Columbus | 66 | 54 | .550 | Kas. City | 33 | 81 | .289 |

YESTERDAY'S RESULTS.
AMERICAN ASSOCIATION.

Milwaukee, 10-2; Toledo, 2-9.
Indianapolis, 7-7; Minneapolis, 6-1.
Kansas City, 4-3; Columbus, 3-11.
St. Paul, 1; Louisville, 0.
[Second game postponed, rain.]

## All-Star Roster

THE list of college football players who have accepted invitations to join the All-Stars for the game Aug. 30 in Dyche stadium against the Chicago Bears follows:

ENDS—Abe Croft, Southern Methodist; Dub Wooten, Oklahoma; Jack Dugger, Ohio State; George Dick, Kansas; Roy Grafe, Franklin; Paul Sizemore, Furman; Van Davis, Georgia; Jack Morton, Missouri; John Yonakor and Bill Huber, Notre Dame.

TACKLES—Clyde Johnson, Kentucky; William Aldworth, Minnesota; Jack Okland, Utah; John Greene, Michigan; Tom Hughes, Purdue; Ziggy Czarobski, John Adams, and Jim White, Notre Dame; Bob Zimny, Indiana; Goble Bryant and Monty Moncrief, Texas A. & M.; Roman Bentz, Tulane; Walter Barnes, Louisiana; Bruno Banducci, Stanford; James Kekeris, Missouri; Bill Willis and Don McCafferty, Ohio State; Vic Schleich, Nebraska.

GUARDS—Frank Gaziano, Holy Cross; Bob Graiziger, Minnesota; George Hecht, Alabama; Bob Ravensberg and J. C. Coffee, Indiana; Ellis Jones, Tulsa; Loren La Prade, Stanford; Robert Ejselberger, Missouri; Bob Kelsear, Michigan; Bob Jabbusch and Lindell Houston, Ohio State; Alex Kapter, Northwestern; Dick Barwegen, Purdue.

CENTERS—John Tavener, Indiana; Vic Lindskog, Stanford; Meredith Cushing, Cornell; William Mayther, Oregon; Gordon Appleby, Ohio State; Bill Godwin, Georgia; John Knezovich, Bradley; Don Honig, Wentworth Military academy.

QUARTER BACKS—Don Greenwood, Illinois; Lou Saban, Indiana; Ted Kenfield, Nebraska; Ken Kemper, Georgia.

HALF BACKS—Ralph Park, Texas; Billy Reinhard, California; Glenn Dobbs, Tulsa; William Hillenbrand, Charles Jacoby, and Jim Dewar, Indiana; Jack Andretich, Purdue; Steve Van Buren, Louisiana; Charles Trippi, Georgia; Wayne Williams, Minnesota; Paul Sarringhaus, Ohio State; Robert Ruman, Arizona; William Dellastatious, Missouri.

FULL BACKS—Gene Fekete, Ohio State; Tony Storti, Illinois; Pete Layden and Roy McKay, Texas; Corwin Clatt, Notre Dame; Bill Daley, Minnesota-Michigan.

## BROWNS, RED SOX SPLIT.

[At Boston.]

| Boston. | Ab | H | P | A |
|---|---|---|---|---|
| Culb'son,cf | 6 | 5 | 2 | 0 |
| M'kovich,1b | 6 | 2 | 14 | 2 |
| Fox,rf | 6 | 1 | 2 | 0 |
| Johnson,lf | 5 | 1 | 3 | 1 |
| Doerr,2b | 5 | 1 | 1 | 3 |
| Tabor,3b | 5 | 1 | 1 | 6 |
| Wagner,c | 4 | 2 | 7 | 0 |
| Partee,c | 1 | 0 | 3 | 0 |
| Newsome,ss | 3 | 1 | 3 | 1 |
| Lake,ss | 1 | 0 | 1 | 2 |
| Ryba,p | 1 | 0 | 1 | 0 |
| Hausmann,p | 1 | 0 | 1 | 0 |
| Barrett,p | 0 | 0 | 0 | 0 |
| Cecil,p | 1 | 0 | 0 | 2 |
| | *48 | 14 | 39 | 17 |

| St. Louis. | Ab | H | P | A |
|---|---|---|---|---|
| Gutt'dge,2b | 7 | 0 | 3 | 1 |
| Kreevich,cf | 6 | 2 | 3 | 1 |
| McQuinn,1b | 6 | 2 | 15 | 0 |
| Stephens,ss | 6 | 2 | 0 | 1 |
| Moore,rf | 5 | 1 | 4 | 0 |
| Zarilla,lf | 6 | 1 | 5 | 0 |
| Chr'tman,3b | 4 | 2 | 1 | 1 |
| Turner,c | 0 | 0 | 2 | 1 |
| Mancuso,c | 5 | 1 | 8 | 1 |
| Muncrief,p | 3 | 1 | 0 | 0 |
| Caster,p | 3 | 1 | 0 | 0 |
| | 51 | 13 | *37 | 6 |

†Bucher batted for Newsome and Cronin for Barrett in ninth. *One out when winning run scored.

St. Louis ....................203 000 010 000 0—6
Boston ....................101 210 001 000 1—7

Runs — St. Louis: Kreevich, McQuinn, Stephens [3], Moore; Boston: Culberson [3], Metkovich, Doerr, Tabor, Wagner. Runs batted in—Stephens [3], McQuinn [2], Christman [2], Johnson [2], Fox, Wagner, Newsome, Culberson, Doerr. Two base hits—Stephens, Caster, Culberson, Fox. Three base hits—Wagner, Metkovich. Home runs—Stephens [2], McQuinn, Culberson, Doerr. Stolen base—Muncrief. Sacrifices—McQuinn. Double plays—Mancuso to Gutteridge; Doerr to Lake to Metkovich. Left on base—St. Louis, 13; Boston, 6. Base on balls—Muncrief, 1; Caster, 1; Ryba, 2; Hausmann, 2; Cecil, 2. Struck out—Muncrief, 6; Caster, 3; Ryba, 3; Hausmann, 5; Barrett, 1; Cecil, 3. Hits—Muncrief, 11 in 6 innings; Barrett, 0 in 2-3; Caster, 3 in 6 1-3; Cecil, 4 in 4; Ryba, 7 in 3; Hausmann, 3 in 6 1-3. Hit by pitcher—Cecil [Christman]. Wild pitch—Ryba. 1. Winning pitcher—Cecil. Losing pitcher—Caster. Umpires—Stewart, McGowan, Pipgras. Time—3:15.

SECOND GAME.

| St. Louis. | Ab | H | P | A |
|---|---|---|---|---|
| Gut'ridge,2b | 3 | 0 | 1 | 1 |
| Byrnes,cf | 3 | 0 | 1 | 0 |
| Chartak,1b | 2 | 0 | 9 | 0 |
| McQuinn,1b | 4 | 0 | 1 | 0 |
| Stephens,ss | 4 | 0 | 1 | 1 |
| Laabs,rf | 4 | 1 | 2 | 0 |
| Zarilla,lf | 4 | 1 | 1 | 0 |
| Christ'an,3b | 2 | 1 | 0 | 2 |
| Hayworth,c | 2 | 1 | 1 | 1 |
| Potter,p | 2 | 0 | 0 | 3 |
| | 20 | 9 | 15 | 8 |

| Boston. | Ab | H | P | A |
|---|---|---|---|---|
| Culberson,cf | 2 | 0 | 1 | 0 |
| Met'vich,1b | 3 | 1 | 4 | 0 |
| Fox,rf | 2 | 1 | 0 | 0 |
| Doerr,2b | 2 | 1 | 2 | 2 |
| Tabor,3b | 2 | 0 | 2 | 1 |
| McBride,lf | 2 | 1 | 2 | 0 |
| Partee,c | 2 | 1 | 2 | 0 |
| Newsome,ss | 2 | 1 | 2 | 1 |
| Woods,p | 1 | 0 | 0 | 1 |
| †Terry | 0 | 0 | 0 | 0 |
| Judd,p | 0 | 0 | 0 | 0 |
| | *19 | 1 | 15 | 6 |

*Cronin batted for Judd in fifth.

St. Louis ....................001 52—8
Boston ....................000 01—1

Runs—St. Louis: Byrnes, Stephens, Laabs, Zarilla, Christman [3]; Boston: McBride. Runs batted in—Laabs, Zarilla, Christman [2], Hayworth, Newsome. Two base hit—Byrnes. Three base hit—Christman. Stolen base—Christman. Sacrifice—Chartak. Double play—Doerr to Newsome to Metkovich. Left on base—St. Louis, 1; Boston, 4. Bases on balls—Potter, 1; Woods, 1. Struck out—Potter, 2; Woods, 3; Judd, 1. Hits—Woods, 7 in 3 1-3 innings; Terry, 1 in 2-3; Judd, 1 in 1. Losing pitcher—Woods. Umpires—McGowan, Pipgras, Stewart. Time—1:17. Attendance—31,844.

## WINDY CITY GAMES.

The Fewer Boilers will play the Dempsey Stars and the Collegians will face the Witt Hanley Yankees in a Windy City Men's Softball league double header tonight in Bidwill stadium, 75th and Euclid.

CONSTRUCTION MEN
You Are
URGENTLY NEEDED AT ONCE
on
E. I. du PONT COMPANY
PACIFIC NORTHWEST
CONSTRUCTION PROJECT
This project rated by the Army Navy and War Manpower Commission as
EXTREMELY IMPORTANT
to your country!
Transportation Advanced!
ATTRACTIVE SCALE OF WAGES
WORK WEEK 54 HOURS—TIME AND ONE-HALF FOR WORK IN EXCESS OF 40 HOURS
FOLLOWING CRAFTS NEEDED IMMEDIATELY:
Shop Mechinists | Heavy Duty Mechanics
Sheet Metal Workers | Heavy Duty Oilers
Painters | Registered Nurses
Structural Iron Workers
IMMEDIATE LIVING FACILITIES AVAILABLE FOR EMPLOYED PERSONS ONLY!
Workers now employed in essential industry or agriculture will not be considered
Company representative will interview and hire applicants
U. S. EMPLOYMENT SERVICE
WAR MAN POWER COMMISSION
308 N. Michigan Avenue

# POLISH PREMIER RETURNS WITH BOUNDARY ISSUE

## Exile Group, Eden to Get Details on Red Rift.

BY LARRY RUE.
[Chicago Tribune Press Service.]

LONDON, Aug. 13.—Polish Premier Stanislaw Mikolajczyk, who left Moscow Thursday after a breakdown in his talks with the Communist Polish National Committee of Liberation on the future of Poland, arrived here by air today.

It is assumed that the premier immediately made his report to the Polish government in London. With his foreign minister, Tadeusz Romer, he is scheduled to lunch tomorrow with British Foreign Secretary Anthony Eden when it is expected that he will give Eden details of his discussions in Moscow.

One of the main reasons for the breakdown, it was reported here, was the committee's insistence on turning over to Russia all Polish territory east of the so-called Curzon line as demanded by Stalin and at the same time calling for a new frontier running at one point barely 55 miles east of Berlin. The committee did not lay claim to Lwow whose ownership is left vague even by the Curzon line frontier formula.

**Frontier Delineated.**

According to reports reaching London, Poland's western frontier as envisaged by the committee runs along the Oder and the Neisse rivers. These two rivers, the committee claimed, would form the shortest strategic frontier possible between Poland and Germany and would give Poland a coast on the Baltic sea roughly 250 miles long instead of the 40 mile pre-war coast line. Whether this project is seriously backed by Stalin is not yet certain but since the talks took place under the eyes of the soviet government there seems little doubt that Moscow is fully aware of the committee's plans.

It was pointed out by some diplomatic observers here that there are two Neisse rivers, both tributaries of the Oder, one of which runs some distance east of the other.

**Dispute Widens Breach.**

MOSCOW, Aug. 13 (AP).—Soviet resentment over reports that the Red army had abandoned Warsaw's underground army to its fate raised fresh obstacles today for an agreement on Polish unity between the government in exile and the Russian-backed National Committee of Liberation.

The soviet government, thru the official news agency Tass, disclaimed all responsibility for the premature insurrection in Warsaw. Gen. Bor's patriot troops in the city are ringed by German forces, while the Red army hammers at the suburbs.

This statement declared that the Polish exile government never attempted to establish liaison with the Red army command. "Misunderstanding or calumny of the soviet command" was the reaction to foreign reports that the patriots had contacted the Red army but received no aid.

## WICKARD FINDS CROP OUTLOOK IN NATION GOOD

America's over-all food production picture is good despite severe drouth in parts of the midwest, Secretary of Agriculture Wickard said here yesterday. He was in Chicago en route from Washington to Iron River, Mich., to inspect some experimental reforestation work.

Live stock production is good, he said, altho milk output is falling off temporarily because of dry pastures. He predicted bumper crops in Minnesota, South Dakota, Nebraska, and Kansas.

"There will be plenty for every one to eat this winter," he said, "altho we may not be able to get everything we want every day."

## STRITCH TO TALK AT ANNUAL IRISH FETE TOMORROW

The Most Rev. Samuel A. Stritch, Catholic archbishop of Chicago, will speak at the annual Irish day celebration tomorrow in Harms park, 4207 N. Western av. Bishop Bernard J. Sheil will be honorary chairman of the day.

Thousands of Chicagoans of Irish ancestry are expected to attend the event, which will honor Irish-American war heroes.

Proceeds from the celebration will go to Chicago service men's organizations, the Catholic Youth organization, and other charitable groups.

## THE GUMPS

## FATHER HAS JOB FOR D-DAY VET, 15, IF HE RETURNS

### Mother Says Boy Will Try to Stay in War.

Gerald Haddon, the 15 year old Chicago boy who is a veteran of the Normandy invasion beach operations, can be a lawyer if he wants to, but his parents hope he will be a printer instead and work in his dad's shop in the event he is discharged from the Coast Guard for being underage.

"But if we know Gerald he won't want to be sent home and will try every means possible to remain in service," his mother said.

Gerald, son of Mr. and Mrs. William Haddon, 4150 Harrison st., couldn't wait until he was old enough to enlist and last September falsified the date on his birth certificate and joined the Coast Guard.

**Takes Part in Invasion.**

Saturday, after he had spent eight months of foreign service, including action on D-day and countless trips across the channel on craft carrying reenforcements, his true age was discovered by an officer. He will probably be sent home.

"He coaxed so long for our permission to enlist that we didn't object when he showed us his enlistment papers," the mother explained.

Mrs. Haddon recalled that Gerald almost got into the navy when he was 14. He had passed all examinations and was standing in line to be sworn in when his father telephoned the recruiting officer and disclosed the boy's age.

"After that," the mother said, "he just sat around the house and brooded. He never did forgive one of his pals for telling his dad he was enlisting."

**He Invests in Bonds.**

She added that every one in the neighborhood knew Gerald's age when he enlisted in the Coast Guard almost a year ago and said the family had wondered why his age hadn't been revealed before now.

Gerald has invested in bonds regularly since he has been in uniform, his father said.

**Brother, 13, Envious of Him.**

Yesterday the Haddon family sat around the living room in the family apartment above the print shop and talked about Gerald. Jackson, 13, was envious of his big brother and wondered if the war would be over before he could enlist. The two sisters, Betty Jane, 21, and June Ruth, 20, discussed joining the WAVES.

## 'O'CALLAGHAN' OF IRELAND DIES IN DUBLIN AT 80

DUBLIN, Aug. 13 (AP). — Col. George O'Callaghan-Westropp, 80, bearer of the ancient Irish title "The O'Callaghan" and aide de camp to three kings, died here today.

Born at Attyflin Park, Limerick county, Feb. 18, 1864, he was graduated from Cheltenham college and the Royal Military college at Sandhurst. In 1882 he became a lieutenant in the Royal Irish Rifles and in 1888 a captain.

In 1885 he assumed the name and arms of Westropp in addition to those of O'Callaghan in compliance with the will of his maternal uncle, Capt. Ralph Westropp. O'Callaghan-Westropp was named aide de camp to King Edward VII. in 1905, to King George V. in 1910, and to King Edward VIII. in 1936.

**MOTORIST'S SPARE TIRE STOLEN.**
Theft of a spare tire wheel mounting from his automobile on Wabash av. near Lake st., was reported to police yesterday by Michael Callendo, 3126 Fulton st.

## OBITUARIES

**Mrs. Joseph W. Farr.**

Mrs. Joseph W. Farr, 76, of 430 S. Taylor av., Oak Park, died yesterday in Presbyterian hospital. She had been a resident of Chicago and Oak Park for more than 50 years. Mrs. Farr is survived by her husband, a contractor; three daughters, Mrs. Margaret Farr Wilson of Lake Forest and Josephine and Helen Farr, and three sons, Harold D., Thomas, and George. Services will be held Wednesday at 10 a. m. in St. Catherine of Siena church, Austin and Washington blvds., Oak Park.

**Lyman Thomas Walker.**

Lyman Thomas Walker, 81, of 20 E. Goethe st., a member of the firm of Bigelow Brothers and Walker, lumber dealers, until his retirement 15 years ago, died yesterday in Winnetka. He was a life member of the Chicago Art institute. He is survived by his widow, Marion L., by two daughters, Mrs. H. Kent Tenney of Madison, Wis., and Mrs. Denison B. Hull of Winnetka, and by seven grandchildren.

**Sister Mary St. Angela.**

Funeral services for Sister Mary St. Angela, 86, a member of the House of Good Shepherd in Chicago since 1877, will be held at 8:30 a. m. today in the house chapel at 1126 Grace st. She died yesterday of old age, having been inactive as a teacher for the last four years. Sister Mary St. Angela, formerly Mary Murray, was born in Chicago. Her father, John J. Murray, was a sea captain.

**Mrs. Gertrude Traeger.**

Services will be held at 3 p. m. tomorrow in the chapel at 7319 Madison st., Forest Park, for Mrs. Gertrude Traeger, 50, widow of the Rev. John E. Traeger, who at the time of his death in 1936 was pastor of Friedens Lutheran church, Wellington av. and Osgood st. She lived with her mother, Mrs. Marguerite Holtzheuer, at 1825 S. 4th st., Maywood. A daughter also survives.

**Pvt. John A. Hoffman.**

Services for Pvt. John A. Hoffman, 25, a gunner killed with nine other men in the crash of an army bomber near Kiowa, Colo., Wednesday, will be held at 10 a. m. tomorrow in Our Lady of Solace church. Pvt. Hoffman is survived by his widow, Irene, and his mother, Mrs. Mary Hoffman, a widow, both of 6229 Peoria st.; three brothers, and a sister

**William Clifford Smith.**

William Clifford Smith, 74, retired hide and leather dealer, died yesterday in Presbyterian hospital. Mr. Smith was connected with the former William D. Smith company, founded by his father. A native of Chicago, he lived at 742 Gordon ter. He was unmarried. Mr. Smith was a member of the University club and the Williams club of New York.

**Mrs. Hortense Pendleton.**

Mrs. Hortense Pendleton, 97, widow of Bradford Henry Pendleton, a lumber and coal dealer in Estherville, Ia., before they moved to Evanston in 1891, died last night in her home at 729 Simpson st. in the suburb. She leaves her daughter, Louise, with whom she resided.

**Berl Katzenelson.**

JERUSALEM, Aug. 13 (AP).—Berl Katzenelson, 57, prominent leader of the Zionist labor movement, died here yesterday. He was editor of Davar, Hebrew labor newspaper.

**Irving C. Fox.**

Washington, D. C., Aug. 13 (AP).—Irving C. Fox, 64, executive head of the National Retail Dry Goods association, died today.

**William Chetham.**

Springfield, Mass., Aug. 13 (AP).—William Chetham, 87, believed to be the eldest Legionnaire in the country, died today.

## PERMIT TO MAKE CIVILIAN GOODS EXPECTED TODAY

### OPA Scheduled to Fix Prices.

Washington, D. C., Aug. 13 (AP).—The war production board's long-awaited order permitting limited civilian goods manufacture, due to be issued tomorrow and effective Tuesday, will be followed shortly by an OPA ruling on prices.

Manufacturers probably will be required to apply for an individual ceiling on each item they are permitted to make, price officials said, with the ceilings to be determined mainly by the costs of production. Price Administrator Bowles is scheduled to disclose OPA's policy at a news conference Thursday.

**Few Firms to Act.**

Since only a comparative handful of firms is expected to qualify for civilian goods production in the next few months because of curbs on nonessential use of man power, OPA sources said little attempt will be made to set industry-wide ceilings or pricing formulas.

In most cases the ceilings will be set by OPA field offices rather than by headquarters in Washington. This will speed the process, OPA said, and give field officials training for the flood of pricing activity expected when large scale reconversion begins.

Where a large part of an industry is reconverting simultaneously—as in the case of piano manufacturers, the decision will be made in Washington.

**Plan Automatic System.**

When demobilization of industry starts in earnest, officials said, an "automatic" pricing system is likely. A formula will be provided under which firms will compute their own prices, subject to review. If OPA does not object within a stated period of time, the price will go into effect.

The coming WPB order, as previously described by Chairman Nelson, will permit WPB field offices to approve production of civilian goods by manufacturers who can show plant capacity and labor not needed for the war effort.

The order was opposed by the army, navy, and war man power commission on grounds that civilian production might lure workers from war plants. Altho Nelson won his point, War Mobilization Director Byrnes last week issued a directive giving WMC veto power in any case where the man power program might be harmed.

## Victim of Stabbing, 74, Found in Water Filled Tub

The body of Thomas Grant, 74, a retired department store clerk, stabbed near the heart, was found last night in a water filled bath tub in his home at 4713 Woodlawn av. A pair of scissors was found near-by. Police listed his death as a probable suicide.


Your Flowers Will Comfort the Living

UNDERTAKERS
LAIN & SON
Funeral Information

SOUTH SIDE CHAPEL
63D AND HARVARD AVENUE.
PHONE WENTWORTH 0025.

MONDAY.
CLARK—Mary. 10 a. m. at chapel.
HOLBEIN—Alice L. 3 p. m. at chapel.
KLING—George. 9:30 a. m. in church.
PETERSON—Bessie A. 1 p. m. at chapel.

TUESDAY.
SCOTT—Jennie M. 1 p. m. at chapel.

SERVICES TO BE ARRANGED.
ROBINSON—Abbie F.

NORTH SIDE CHAPEL
5501 NORTH ASHLAND AVENUE.
PHONE LONGBEACH 2646.

MONDAY.
GROSS—John. 3 p. m. at chapel.
O'DAY—Michael J. 10 a. m. in church.

TUESDAY.
BRANDT—Emily. 3 p. m. at chapel.
SMITH—Harriett Margaret. 10:30 a. m. at chapel.

WEDNESDAY.
MILLER—Jean. 10 a. m. in church.
OEHLSEN—William C. 2 p. m. at chapel.
WILLIAMS—Helen. 3 p. m. at chapel.

BEVERLY CHAPEL
2121 WEST 95TH STREET.
PHONE BEVERLY 2182.

TUESDAY.
JOHNSON—Raymond E. 2 p. m. at chapel.

LAIN & SON
SKEELES-BIDDLE
AIR COOLED.
COLONIAL CHAPEL
7838 COTTAGE GROVE. RAD. 0230
Private Parking Area.

C. H. JORDAN & CO.
FUNERAL HOME
200 E. ERIE, 1 block E. of Michigan.
70 YEARS SERVICE SUP. 7709

JOHN CARROLL SONS
"HOME FOR FUNERALS"
ERIE AT WABASH. WHI. 6060.
4542 RAVENSWOOD. LON. 0305.

—MONUMENTS AND MAUSOLEUMS—
CEMETERY MARKERS. MONUMENTS AT Savings. Sears-Roebuck, State-st. Basement. Also at Irving Park and Cicero-av.


## L. PRINDIVILLE, LONG CATHOLIC TEACHER, DIES

Brother Leonidian Prindiville, 77, a member of the faculty of De La Salle High school, 3455 Wabash av., for 32 years, died yesterday at the school.

A native of Chicago, Brother Leonidian was first assigned to De La Salle in 1895, and had been stationed there since 1933. In the 56 years of his religious life, he taught in New York and also was stationed at St. Mel High school and St. Patrick academy in Chicago, and at St. George High school in Evanston.

He is survived by a sister, Mrs. Marie Prindiville Westervelt, and by three brothers, Mortimer L., Charles W., and John J. Prindiville.

Services will be held at 10 a. m. Wednesday in St. James church, 29th st. and Wabash av.


BEAUTY Softens Sorrow
. . . that's why we send flowers. They speak more comfort than a thousand words.
SPRAYS and WREATHS from $5.00
Flowers Telegraphed Anywhere
George Wienhoeber FLORIST INC.
41 S. Wabash 28 N. Michigan
all phones: RANDOLPH 3700


## DEATH NOTICES

—In Memoriam—

GENOVESE—Joseph Genovese. In loving memory of our dear husband and father, who passed away a year ago today. Gone, but not forgotten.
LOVING WIFE AND CHILDREN.

KORBELIC—Louis Korbelic Jr. In loving memory of my dear husband and our son-in-law, who passed away four years ago today. Your loving memory I'll always keep.
LOVING WIFE.

ROD—Eleanor Rod, Aug. 14, 1943. In loving memory of our dear daughter and sister. Gone, but not forgotten.
MOTHER, DAD, SISTERS, BROTHERS.

SCHUETZ—William Schuetz. In loving memory of our dear husband and father, who passed away four years ago today.
LOVING WIFE AND CHILDREN.

SMITH—Charles F. Smith, Aug. 14, 1942. Peaceful be your rest, dear Charles; 'Tis sweet to breathe your name. In life we loved you dearly; In death we do the same.
GRANDMOTHER AND MOTHER.

—Fraternal Notices—

PLEIADES LODGE, NO. 478, A. F. & A. M.—Members will assemble at the lodge hall Tuesday, Aug. 15, at 1 p. m., to attend funeral of Brother Joseph Tilston.
NORMAN H. RUSSELL, W. M.
F. S. MOYER, Secretary.

ANDERSON—Mattie B. Anderson, late of 1624 Morse avenue, wife of the late John, beloved sister of Mrs. L. B. Rossiter and Charles O. Sethness. At funeral home, 6959 N. Clark-st. Services at Forest Home cemetery chapel Monday, 2 p. m.

BAGNO—Sarah Bagno of 547 Brompton place, beloved wife of the late Rafael, devoted mother of Sylvia Rosner and Beatrice Mann, one grandchild, fond sister of Rose Hollander and Gloria Sadow. Funeral Monday, Aug. 14, at 12 noon at chapel, 2235 W. Division street.

BASSO—Virginia Basso, wife of Joseph G., mother of Virginia, Austin, and Joseph, Jr. Resting in chapel, 4141 Cottage Grove avenue. Services Tuesday, Aug. 15, at 10 a. m.

BOLDA—Ralph A. Bolda, aviation cadet, A. A. F., of 3016 N. Sawyer avenue, beloved son of Margaret and Anton, brother of Henry and Norma. Resting at funeral home, 4447 Irving Park road. Funeral services Wednesday, Aug. 16, at 9:30 a. m., at Immaculate Heart of Mary church. Interment St. Boniface cemetery.

BRANDT—Emily Brandt, Aug. 12, 1944, beloved mother of Harriett Comaroto and Corp. Robert Brandt, daughter of Swan and the late Minnie Johnson, sister of Edith Swanson, Harold Johnson, and the late Florence Mastafason. Chapel, 5501 N. Ashland avenue, where services will be held Tuesday, Aug. 15, at 3 p. m. Interment Irving Park cemetery.

BROLING—Frederick E. Broling, beloved husband of Margaret, fond father of Frederick E., Jr., and Mrs. Mary C. Broling, U. S. A., brother of Mrs. Hilda Fey, Harold, Clarence, Ethel, and Myrtle. Member of Arcana lodge, No. 717, A. F. & A. M., and Jackson Park chapter, No. 652, O. E. S. Services Tuesday, 1:30 p. m., at funeral home, 5200 N. Western av., corner of Foster. Interment Acacia Park.

CADIEUX—See Annie Ponsonby notice.

CARASSO—Lillian Carasso, daughter of Rose and Mosco De Maio, beloved wife of Alfred, dear mother of Rachael, Albert, Marvin, and Paulina, fond sister of Stella Grossman and Edith Greenberg. Funeral Monday, 11 a. m., at chapel, 3125 W. Roosevelt road. Interment Westlawn.

CARUSO—Anthony Caruso, loving father of Frank, Joseph, Albert, Antoinette, Eileen, George, and Annabelle, dear father-in-law of Margaret, Sophie, and Josephine Caruso. Funeral Wednesday, 9 a. m., from funeral home, 619 S. Ashland boulevard, to Our Lady of Pompeii church. Interment Mount Carmel.

COSTANZO—Martin Costanzo, dear father of Mrs. Bernice Roman, Carl, A. O. M. 2/C Jack, and M. M. 3/C Martin Jr. Funeral Wednesday, 9 a. m. from chapel, 409 W. North avenue, to St. Philip Benizi church. Interment St. Joseph's.

CRAIG—Harry A. Craig, Aug. 11, 1944, of 670 Hinman avenue, Evanston, Ill., formerly of Winnetka, Ill., husband of Helen Moeller Craig, father of Capt. Sydney G. Craig, U. S. A. A. F., and Julia H. Craig, brother of Gordon M. and Charles A. Craig, Riverside, Conn. Service 5 p. m. Monday at children's chapel, Congregational church, Winnetka, Ill. Please omit flowers.

DAOUST—Politxime Daoust, nee Cloutier, beloved wife of the late Peter, dear mother of Wilfred J. and Benjamin J., dear sister of Caroline Thornton, Delima Brouillet, and Victor Cloutier. Services Wednesday, Aug. 16, at 9:30 a. m. from funeral home, 6033 Roosevelt road, to St. Frances of Rome church. Interment St. Joseph's cemetery.

DAWSON—Raymond Harry Dawson, husband of Mignon E., father of Cedric R. and Jean Marie Snell. Services 2 p. m. Tuesday at funeral home, 40 S. Ashland avenue, La Grange. Interment Bronswood, Toledo, O., papers please copy.

DE FRANCISCO—James De Francisco, beloved husband of Minne (nee Guangi), fond father of Otto, Mrs. Sarah Rizzo, and Pvt. Joseph, U. S. A., father-in-law of Helen Gudel and 1st Class Pharmacist's Mate Samuel Rizzo, U. S. N. Funeral Thursday, Aug. 17, 1944, from chapel, 1624 W. Grand avenue, to Sancta Maria Addolorata church. High mass at 10:30 a. m. Interment St. Joseph's cemetery. Information, Haymarket 1557.

DE KOVEN—Rose De Koven, nee Cohen, beloved wife of Jacob, loving mother of Anita Barron, Corp. Seymour, U. S. A., and Muriel, daughter of Charles Cohen, sister of Sarah Silverman, I. M. Cohen of Gary, Ind., Sadie Miller of Joliet, Ill., and Alice Homan, grandmother of Wendy and Rodney Barron. Funeral Tuesday, Aug. 15, 11 a. m., at chapel, 5306 Broadway. Burial at Jewish Waldheim. Family at Barron home, 1622 Sherwin avenue.

DICKINSON—Harry H. Dickinson of 944 Bonnie Brae, River Forest, beloved husband of Mabel, nee Seidle; dear father of Pvt. James B., U. S. A., Robert H. and Ruth Banholzer. Resting at funeral home, 203 S. Marion street, Oak Park. Services Tuesday at 3 p. m. Burial Nashville, Mich. Please omit flowers. Euclid 70.

DI MARIA—See Angela Rosa Picardi notice.

DOMARUS—See William Van Domarus notice.

DUFFY—Donald Duffy, beloved son of Mr. and Mrs. John F. Duffy, brother of Kathleen, Charles, John, and Robert. Remains at chapel, 4332 N. Elston avenue. Funeral notice later.

DU MEZ—Margaret Du Mez, beloved wife of Frank H., loving mother of A. C. Frank, U. S. A., dear sister of Mark, Elizabeth Herbst, Alberta Weber, and Irene Brolin. Funeral Monday, 9:30 a. m., from chapel, 2950-58 Fullerton at Sacramento, to Our Lady of Grace church and Calvary. Belmont 3300 or Kildare 4000.

DUNRUD—Florence Allen Dunrud, late of 841 Eastwood avenue, beloved wife of the late Martin Dunrud, fond sister of Peter Allen of Rockford, Ill. Funeral Tuesday, 2 p. m., at chapel, 929 Belmont avenue. Interment Graceland cemetery.

ENDRES—Fanny Endres, nee Bidlo, 6217 S. Artesian avenue, Aug. 12, 1944, beloved wife of the late John, loving mother of Johanna Wagner, fond mother-in-law of Lt. Otto Wagner, U. S. A., dear sister of Joseph Bidlo and Marie Schimek. Services Tuesday, Aug. 15, at 1 p. m., at chapel, 2114 Irving Park road. Interment Montrose cemetery.

FARR—Margaret L. Farr, nee Kane, Aug. 13, of 430 S. Taylor avenue, Oak Park, wife of Joseph W., mother of Harold D., Margaret Farr Wilson, Josephine, Thomas, George, and Helen Farr. Resting at funeral chapel, 134-126 Madison street, at Lombard avenue, Oak Park. Funeral Wednesday, Aug. 16, at 9 a. m. at chapel, then to St. Catherine of Siena church, Washington and Austin boulevards, Oak Park. Interment All Saints' cemetery. Please omit flowers.

GASPER—Wayne L. Gasper, beloved husband of Frieda, nee Preston; fond father of Wayne P., A. S., U. S. N. R., dear brother of Paul, Florence, Beatrice, Irick, Lester, and Clifford. At chapel, 3807 Lincoln avenue. Funeral Tuesday, 1 p. m., at chapel, 3807 Lincoln avenue, to Graceland cemetery.

GEIER—Ira Andrew Geier, 67, beloved wife of Oscar, mother of Oscar Jr., Daryl, Ronald, and Mrs. James D. Spencer, passed away Aug. 12, 1944. Funeral at chapel, 675 Adams street, Gary, 3 p. m., Tuesday. Burial Forest Home cemetery. Brief service at graveside, 4:15 p. m.

GORDON—Emma Rose Gordon, nee Heicher, late of 6830 N. Overhill avenue, beloved wife of Edward G. Gordon, loving mother of Mrs. June L. Van Natta, P. O. 1/C Edward F., and Sgt. Robert W., dear sister of George, Fred, Mrs. Minnie Goela, Mrs. Louise Duesenberg, Mrs. Clara Moran, and the late William, fond grandmother of two grandchildren. Funeral services Tuesday, 2 p. m., at funeral home, 6801 Northwest highway, cor. Overhill. Information, call Newcastle 5900.

GRAYSON—See Peter Grzechowiak notice.

GRZECHOWIAK—Peter Grzechowiak, beloved husband of Frances, nee Kalisz; loving father of Michaline, brother of Harriet, Stanley, Pvt. 1st Class Leo, U. S. army, and Irene, brother-in-law of Joseph, Jerry Allen, son-in-law of Barbara Kalisz. Funeral Wednesday, Aug. 16, 9:30 a. m., from chapel, 1457 Blackhawk street, to St. Stanislaus Kostka church. Interment St. Adalbert's. Please omit flowers. Brunswick 2585.

HAGEDORN—Bernadette C. Hagedorn, beloved daughter of Catherine R., nee Seitz, and Joseph A., fond sister of John T., Joseph P., Marcella E. Grant, and Leonard J. Funeral Wednesday at 8:30 a. m. from chapel, 1716 W. 79th street, to St. Anthony of Padua. Interment St. Boniface cemetery.

HARRIS—Robert B. Harris of 412 N. 5th avenue, Maywood, beloved husband of Florence, nee Wolf; father of John, son of Mr. and Mrs. Ralph W. Harris, Tiffin, O., brother of Wilson. Funeral Wednesday, 9:30 a. m. from funeral home, Lake street at 2d avenue, Maywood, to St. James' church at 10 a. m. Interment St. Joseph's.

HECKMAN—Josie J. Heckman, nee Peres, late of 4258 Maypole avenue, beloved wife of Harry, dear mother of Lt. Henry F., Edmund S., and Phyllis Heckman. Funeral at chapel, 4136 Madison street, Tuesday at 1:30 p. m. Interment Glen Oak.

HOAG—Maud E. Hoag, nee McGreevy, wife of Emil J., mother of Raymond C., grandmother of Judith Ann, sister of James D. and Mrs. Blanche Gorman. Resting at funeral home, 2d and Lincoln streets, Hinsdale. Services Wednesday, Aug. 16, at 9:30 a. m., at St. Isaac Jogues church. Interment local cemetery.

HOLKE—Martha Holke, Aug. 12, beloved sister of Joseph, Philip, Amanda Pranschke, Mrs. Anna Britz, Cecilia Sellmer, and Agnes. Funeral Wednesday at 9:30 p. m. from funeral home, 1359-61 Fullerton avenue, to St. Josaphat's church. Interment St. Adalbert's.

HUGHES—Mary Hughes, late of Oak Park, Ill., beloved daughter of the late William and Mary Hughes, sister of the late William and Catherine Hughes. Funeral Monday, 9:30 a. m., from parlors, 67th street and Dorchester avenue, to St. Thomas the Apostle church at 10 a. m. Interment Mount Carmel.

HUNT—Harry Hunt, beloved husband of Minnie, nee Webb; fond father of Mrs. Marguerite Light and Harry Hunt Jr. Services at 2:30 p. m. Tuesday at chapel, 1648 W. 63d street. Burial Mount Hope.

JOHNSON—Raymond E. Johnson, 9341 Vanderpoel avenue, Aug. 12, 1944, beloved husband of Gladys Johnson, fond father of Clarence and Helen Johnson, son of Ida Johnson of Cortland, N. Y., brother of Claude. At chapel, 2121 W. 95th street, where services will be held Tuesday, Aug. 15, at 2 p. m. Interment Cedar Park.

KNAPP—Russell F. Knapp of 453 W. 170th street, Hazelcrest, Ill., formerly of Roseland, beloved son of Pearl, nee Sudds; and the late Fred R., brother of Raymond L., E. N. 1-C, U. S. N.; Martha Anderson and Frances Pomp. Service at mortuary, 115 E. 112th place, Tuesday, 2 p. m. Interment Mount Greenwood.

KRAEER—Fredericka Kraber, beloved wife of the late Arthur, mother of Mrs. Carl Brommer of Medford, Ore., and Mrs. Fred H. Korthauer, grandmother of three grandchildren, and five great-grandchildren, sister of Mrs. Daniel C. Burnham and Mrs. Louise Greve. Resting at chapel, 79th and Emerald, till Tuesday, noon. Funeral 3 p. m., at Calvary Methodist church, 78th and Morgan. Interment Naperville. Please omit flowers.

LAGGER—Joseph T. Lagger of 11356 Indiana avenue, husband of the late Rosa nee Dye; fond father of Theodore E., brother of Frank, Wilma Mosher, Lucy Rahman, and Rose Rable, grandfather of Theodore R. and Frank J. Lagger. Funeral from mortuary, 12 E. 112th place, Tuesday, 8:30 a. m. to St. Willibrord's church. Local interment.

LANGFELDT—William H. Langfeldt of 7919 S. Bishop street, beloved husband of Anna Stoll Langfeldt, dear father of Minnie Jensen and Bertha Hamsa, fond grandfather of Ethel and Edwin Jensen, Bernice Dolezal, Viola Hamsa, fond great-grandfather of Judith Ann Dolezal. Funeral Tuesday, 1 p. m., at chapel, 79th street at Loomis boulevard. Interment Immanuel Evangelical Lutheran cemetery, Glenview, Ill. Inf., Tri. 1187.

LANGUTH—Alice Louise Languth, Aug. 11, 1944, daughter of the late John and Louisa Languth. Service at chapel, 200 E. Erie street, Monday, 2 p. m. Interment Memorial Park.

LARSON—Gustave A. Larson, beloved husband of Ida A., nee May; fond father of Clifford M., Arthur R., and the late Oscar, Nellie, and May, grandfather of three grandchildren and one great-grandchild. Resting at chapel, 5203 Lake Park avenue, where services will be held Tuesday, Aug. 15, at 2 p. m. Member of South Park lodge, No. 652, A. F. & A. M., and Oriental consistory. Masonic services Monday evening at 8 o'clock. Interment Oak Woods. Hyde Pk. 0014.

LEONARD—Fred G. Leonard, beloved husband of Maria, nee Schaefer; dear father of Bernard, Sc. M. 3d class, U. S. navy, brother of William. Funeral Wednesday at 9 a. m. from chapel, 5130 W. 25th street, Cicero, Ill., to Mary Queen of Heaven church. Interment St. Adalbert's. Please omit flowers.

LESKE—Walter C. Leske, late of 7806 S. Green street, beloved husband of Blanche, loving father of Walter Jr., fond brother of William A. and Edward R. Funeral services Wednesday, 1:30 p. m., at funeral home, Halsted at 76th street. Interment Bethania cemetery. Ste. 7700.

LINNE—Louis E. Linne, beloved husband of Laura, fond father of Mrs. Jeanne Bridgen, Shirley E., and Kellet, son of Olaf and Elin Linne, brother of Mrs. Margaret Jenkins and the late Gordon. Resting at funeral home, 3918 Irving Park road. Services Tuesday, Aug. 15, at 2 p. m. Interment Oakridge.

LISBERG—Bessie Lisberg, late residence, 4745 N. Whipple, beloved wife of the late Benj. Lisberg of Milwaukee, Wis., fond mother of Ethel Preis, fond sister of Kate Levin, Belle Golde, Ben, Nathan, Meyer, and David, and the late Sam and Louis Weinberg. Funeral Tuesday, 1 p. m., at chapel, 3021 Lawrence avenue.

LISINSKI—Mary Lisinski, Aug. 13, 1944, beloved mother of Sophia, John, and Rose, mother-in-law of Michael Baluk and Phil Tomaszewski and Clara Lisinski. Funeral Wednesday, 9:30 a. m., from late residence, 5617 S. Wolcott street, to St. Joseph's church. Interment Resurrection. Information, Rep. 5757.

LOREK—Mary Anna Lorek [nee Kott] of 5231 W. 30th place, Cicero, beloved wife of the late Paul, dear mother of Frances Ceranek, Ignatius, John, Mae Michaels, Frank, Stanley, Joseph, and Edward. Funeral Tuesday at 9:30 a. m. from funeral home, 4928 W. 31st street, Cicero, to St. Mary's church. Interment Resurrection cemetery, Cicero 3005.

MADDEN—Richard E. Madden, beloved husband of Marie Affeldt Madden, fond brother of John, Daniel, Malcolm, and Ira Madden. Funeral Monday, 9 a. m. from chapel, 2346 W. Madison street, to St. Malachy's church. Burial Mount Carmel.

MAESTRI—Madalina Maestri, 4411 Lake Park avenue, beloved wife of James, fond mother of Peter, Dennis, Lena, Nellie, and Emma. Funeral from 1333 E. 47th street at 9 a. m. to Sancta Maria Incoronata church Tuesday, Aug. 15. Mass, 10 a. m. Interment St. Mary's.

MALO—Frances E. Malo, nee Peck, beloved wife of the late Ernest A., dear mother of Mrs. Ellen McCarthy, sister of Mrs. Catherine Anderson, grandmother of Mrs. June Lane, great-grandmother of Frances Beth Lane. Resting at funeral home, 5708 Madison street. Funeral Tuesday at 10:15 a. m., to St. Lucy's church. Interment Mount Carmel.

MARKIEWICZ — Philip Markiewicz, Aug. 13, beloved husband of Angeline, nee Sermak; dear father of Philip R., dear mother of Mrs. Phyllis O'Malley, sister of Elizabeth, Bertha, and Henry Van Goeder and Mrs. Robert Storick of Coloma, Mich. Member of Blessed Sacrament society and Maple Leaf council, No. 48, S. B. A. Funeral from chapel, 4133 Madison street, Wednesday at 9:45 a. m. to St. Mel's church. Interment All Saints'.

MARTEN — Wilhelmina Marten, Aug. 12, 1944, age 76, late residence, 936 N. Taylor avenue, Oak Park, loving mother of Mrs. Clara Sievert, Paul, Mrs. Ella Langreh, William, Herbert, Edwin, and Reinhardt, 15 grandchildren, and five great-grandchildren. Funeral Tuesday, Aug. 15, from late residence at 1 p. m., about 2 p. m. to First Bethlehem Lutheran church, Paulina and Le Moyne, the Rev. C. Thies officiating. Interment Concordia cemetery, Forest Park.

MASSEY—Thomas Edward Massey of 15534 Lamon avenue, Oak Forest, Ill., husband of Maria, father of William, Mrs. Gladys Bartella, Mrs. Donald Snedden, Jack, Anthony, and Robert. Remains at his home where services will be held Wednesday at 2 p. m. Interment Mount Hope.

MAZA—Barbara Jean Maza, darling daughter of Lester and Gladys Maza, fond sister of Loreen and Raymond, grandchild of William and Minnie Maza, Harry and Gertrude Sigafoose, niece of Gloria Maza. Services Tuesday, 2 p. m., at chapel, 5652 S. Ashland avenue. Interment Bethania cemetery. Republic 0078.

McCARTHY—Justin H. McCarthy, at Taos, N. M., beloved husband of the late Emma, nee De Gan; son of the late Elizabeth and Felix, fond father of Eileen, Justin H., John F., Sister Mary Sheila, Dr. Harry of St. Louis, Sgt. George W., U. S. A., brother of Hilda Caron. Mary Smith, Felix, Elizabeth Harper, John, Daniel, and the late L. G. McCarthy. Resting at funeral home, 5321 W. Madison street, after 2 p. m., Tuesday. Funeral Wednesday, Aug. 16, at 9:30 a. m. to St. Luke's church, River Forest. Interment Mount Carmel. Austin 8020.

McCAULEY—Mary Julia Wells McCauley, wife of Hugh McCauley, beloved mother of Hugh, Charles, Mary, and Barbara. At rest and funeral services in chapel at 4717 Broadway, Tuesday, Aug. 15, 2 p.m.

McCOWN—Ruth A. McCown of 3450 N. Kildare avenue, beloved wife of Letcher L. McCown, C. P. O., U. S. N., daughter of Soren T. and Marie K. Sorensen, sister of Christine Nielsen, Svend A., 3d class P. O., U. S. N., Chester R., and the late James Sorensen. At rest at chapel, 5831 W. Chicago avenue. Services Wednesday, 1:30 p. m. Interment Mount Emblem.

McELROY—Mathilda McElroy, nee Dwyer, at San Gabriel, Cal., beloved wife of the late Joseph P., dear mother of Joseph A., Mrs. Mary G. Purcell, and the late Philip G. and Edward F., sister of James Dwyer. Remains will arrive in Chicago on Tuesday morning. Funeral from chapel, 41358 Madison street, Wednesday at 9:45 a. m., to St. Mel's church. Interment Mount Carmel.

McHALE—John McHale, husband of the late Mary McHale, father of John, Edward, James, and S/Sgt. Robert, somewhere in France, Maria, Mrs. Agnes Joyce, and Mrs. Helen Russell, grandfather of Edwin Joyce, A/S, and James McHale Jr., father-in-law of Neal Joyce, M. I. Russell, and Mrs. James McHale. Funeral Wednesday, Aug. 16, 10:30 a. m., from funeral home, 3058 Van Buren street, to Our Lady of Sorrows church. Native of County Mayo, Ireland and member of Garfield Park Aris, F. O. E. Interment St. Boniface's.

MILLER—Jean Miller of 4340 N. Ashland avenue, Aug. 12, 1944, loving daughter of Edmund and Marion Miller, dear sister of Bernice Freund and William, U. S. N. Funeral from chapel, 5501 N. Ashland avenue, Wednesday, Aug. 16, at 9:30 a. m., to Our Lady of Lourdes church. Interment All Saints'.

MILLINGTON—Lillian Millington, Aug. 11, late of 1300 E. 47th street, beloved daughter of Helen Millington Brill and the late William Millington, d

# Complete Radio Programs and Highlights for Today

CHICAGO FREQUENCIES.

| | | |
|---|---|---|
| W-G-N—720 | WCFL—1000 | WHFC—1450 |
| WIND—560 | WMBI—1110 | FM— |
| WILL—580 | WJJD—1160 | WGNB—45.9 |
| WMAQ—670 | WJOB—1230 | WBBM—46.7 |
| WBBM—780 | WSBC—1240 | WDLM—47.5 |
| WAIT—820 | WCRW—1240 | WWZR—45.1 |
| WENR—890 | WMRO—1280 | WBEZ—42.5 |
| WLS—890 | WGES—1390 | |

MORNING.

[M] indicates MBS, [N] NBC, [C] CBS, and [B] Blue network.

5:30—W-G-N—The Farm hour.
WMAQ—News; The Early Bird.
WBBM—Treasury Salute.
WLS—Smile-a-While Show.
WJJD—The Breakfast Frolic.
5:45—W-G-N—News bulletins.
WBBM—Farm and Factory hour.
6—W-G-N—Breakfast Time Frolics.
WMAQ, WIND—News reports.
WBBM—Paul Gibson program.
WCFL—Come On, Get Up!
WLS—Farm news; Geo. Menard.
WSBC—Don't Be Late.
6:15—WMAQ—Town and Farm program.
WLS—Morning Devotions.
WIND—Yawn Patrol.
6:25—W-G-N—News bulletins.
6:30—W-G-N—Breakfast Time Frolics.
WLS—Mac and Bob.
WIND—Back to the Bible.
WAAF—Farm Folks' hour.
6:45—WLS—Gil Hix, news.
WMAQ—Morning Jubilee.
6:55—WMAQ, WBBM—News reports.
7—W-G-N—Record Reveille.
WBBM—News of the World [C].
WCFL—Daily War Journal [B].
WMAQ—The Suburban hour.
WLS—Alex Dreier, news reports.
WJJD—Wake Up time.
WIND—Hour of News.
WGES—Z. George Jaworowski.
7:15—W-G-N—News bulletins.
WBBM—News reports.
WCFL—Halloween Martin.
WLS—Feed All Three.
7:20—W-G-N—Record Reveille to 8 a. m.
7:30—WBBM—The Wishing Well.
WLS—Chuck Acree program.
WJJD—News reports.
7:45—WBBM—Musical Clock.
WCFL—Moulton Kelsey, news.
WJJD—Morning Serenade.
WLS—Dr. Preston Bradley.
7:55—WMAQ—Clifton Utley, news.
8—W-G-N—Your Morning News.
WCFL—The Breakfast Club [B].
WMAQ—Your Neighbor program.
WBBM—Robert Hurleigh, news.
WLS—Red Foley, Range Riders.
WJJD—News reports.
WILL—Musical Masterworks.
WAAF—The Breakfast Bandstand.
WIND—News; musical program.
8:15—W-G-N—Two Ton Baker, singer.
WBBM—Musical Clock.
WJJD—Morning Show Boat.
WIND—Coffee time.
WLS—Ervin Lewis, news.
WAIT—Christianity in Action.
8:30—W-G-N—Good Morning program.
WLS—The Breakfast Club [B].
WMAQ—News reports.
WBBM—Paul Gibson program.
WIND—News; Rhythm Express.
WAIT—Heaven and Home hour.
8:35—WMAQ—Clifton Utley, news.
8:45—W-G-N—The Wishing Well.
WMAQ—Your Friend, Bob.
WBBM—John Harrington, news.
WGES—Lithuanian Housewives.
WIND—Current news.
9—W-G-N—News bulletins.
WMAQ—Lora Lawton, serial [N].
WBBM—Valiant Lady, serial [C].
WLS—My True Story [B].
WCFL—Ladies Be Smart.
WIND—News; Start Day Right.
WJJD—Haven of Rest.
WMBI—Prayer Circle.
WAAF—News reports.
9:15—W-G-N—Spots of Music.
WMAQ—Robert St. John, comment.
WBBM—Light of the World [C].
WIND—Quiz time.
WCFL—Hugh Douglas, comment.
9:25—WLS—A cappella chorus [B].
9:30—W-G-N—Morning Musical; news.
WMAQ—Finders Keepers [N].
WBBM—This Changing World [C].
WLS—Gil Hix, news.
WGES—Swedish program.
WCFL—Late Risers' Club.
WJJD—Show time.
WIND—News; musical program.
9:45—W-G-N—June Baker program.
WBBM—Bachelor's Children [C].
WLS—W. R. Cline, talk.
WCFL—Frankie Masters entertains.
WIND—Strictly Instrumental.
WJJD—Voice of the Army.
10—W-G-N—The Musical Milk Wagon.
WMAQ—Road of Life, serial [N].
WBBM—Amanda, serial [C].
WLS—Breakfast at Sardi's [B].
WCFL—News; Guest Spotlight.
WSBC—Polish Morning Revue.
WJJD, WIND—News reports.
10:15—WMAQ—Vic and Sade, serial [N].
WBBM—Second Husband [C].
WCFL—Don Artiste, pianist.
WJJD—Len Cleary, organist.
WIND—Dance and Romance.
10:30—W-G-N—Get Acquainted, Neighbor.
WMAQ—Star Playhouse [N].
WBBM—Bright Horizon [C].
WLS—Gil Martyn, news [B].
WCFL—Question Corner.
WJJD—For Women Only.
WIND—News; Record Session.
10:45—W-G-N—What's Your Idea? [M].
WMAQ—David Harum, serial [N].
WBBM—Aunt Jenny's Stories [C].
WCFL—Serenade program.
WJJD—George Carol, songs.
WLS—Gil Hix, news.
10:55—W-G-N—Charlotte Deeble, org. [M].
11—W-G-N—Boake Carter, news [M].
WBBM—Kate Smith Speaks [C].
WMAQ—Editor's Daughter, serial.
WLS—Martha and Helen program.
WCFL, WJJD—News reports.
WIND—News; musical program.
11:15—W-G-N—Broadcast Rhymesters.
WMAQ—Linda's First Love [N].
WBBM—Big Sister, serial [C].
WAAF—Bill Anson Show.
WAIT—D'Artega Presents.
WCFL—Rendezvous with Romance.
WJJD—Music Goes Round.
WIND—Quiz time.
11:30—W-G-N—John Holbrook, news.
WBBM—Romance of H. Trent [C].
WMAQ—News reports.
WCFL—Make Believe Danceland.
WIND—News; Club Encore.
WLS—Live stock, poultry markets.
WJJD—Croonfest.
11:45—W-G-N—Boyce Smith, singer-pianist.
WBBM—Our Gal Sunday [C].
WMAQ—Reveille Roundup.
WLS—Farm news; mkts.; weather.
WJJD—Voice of Experience.

AFTERNOON.

12—W-G-N—The Novelty Shop.
WCFL—Leon Henderson [B].
WBBM—Life Can Be Beautiful [C].
WMAQ—Elizabeth Hart Presents.
WIND—News; Serenade at Noon.
WAAF—Symphonic hour to 1 p. m.
WJJD—News reports.
WGES—Polish Dinnerbell.
WLS—Dinnerbell time.
12:15—W-G-N—Jack Berch [M].
WBBM—Ma Perkins, serial [C].
WMAQ—Tunes and Tips.
WCFL—Life Fashions Stories.
WJJD—Waltz time.
12:30—W-G-N—Luncheon with Lopez [M].
WBBM—Bernadine Flynn, news [C].
WMAQ—Hub Jackson, news [C].
WCFL—Kate Smith Sings.
WJJD—Loop noonday service.
WIND—News; musical program.
WLS—Julian Bentley, news.
WWZR—Luncheon Varieties.
12:45—W-G-N—Amer. Woman's Jury [M].
WCFL—Morgan Beatty, news [N].
WBBM—The Goldbergs, serial [C].
WMAQ—A. L. Sachar, commentary.
WIND—Music Maestro.
WLS—Home Harmonies; markets.
1—W-G-N—Cedric Foster, news [M].
WMAQ—Guiding Light [N].
WBBM—Portia Faces Life [C].
WCFL—Kiernan's Corner [B].
WLS—June Merrill; grain market.
WIND—News; musical program.
WWZR—The Salon hour.
1:15—W-G-N—Pan Americana [M].
WMAQ—Today's Children [N].
WBBM—Joyce Jordan, M. D. [C].
WIND—Musical program.
WJJD—War Workers' Morale.
WLS—Glamour Manor.
WCFL—Club time; Beverly Shea.
WJOB—Band of the Week.
1:30—W-G-N—Open House [M].
WMAQ—Woman in White [N].
WBBM—Young Dr. Malone [C].
WJJD—News reports.
WCFL—News; Ladies Be Seated [B].
WIND—Dugout news.
1:45—W-G-N—John Holbrook, news.
WMAQ—Hymns of Churches [N].
WBBM—Perry Mason, serial [C].
WLS—Julian Bentley, news.
WIND—Sox at New York.
WJJD—1160 Club.
2—W-G-N—The Center Canteen.
WMAQ—A Woman of America [N].
WBBM—Mary Marlin, serial [C].
WLS—Morton Downey, tenor [B].
WCFL—News reports.
WSBC—Rug Cutters' Special.
WWZR—Waltz musical.
2:15—W-G-N—Words and Rhythm.
WMAQ—Ma Perkins, serial [N].
WBBM—Tena and Tim [C].
WCFL—Question time.
2:30—W-G-N—Ida Bailey Allen.
WMAQ—Pepper Young's Fam. [N].
WCFL—Appointment with Life [B].
WBBM—This We Like.
WLS—Grace Wilson, contralto.
WWZR—Dance Maestro.
WMBI, WDLM—Bible Message.
2:40—WJJD—Warmup time.
2:45—WMAQ—Right to Happiness [N].
WBBM—Gold Coast Rhythm.
WLS—Julian Bentley, news.
2:55—WJJD—Cubs vs. Philadelphia.
3—W-G-N—News; Melody Memos.
WGNB—War Workers' program.
WMAQ—Backstage Wife [N].
WBBM, WCFL—News reports.
WENR—Beulah Karney.
WWZR—Latin Moods.
3:15—W-G-N—The Johnson Family [M.]
WMAQ—Stella Dallas, serial [N].
WBBM—Robert F. Hurleigh, news.
WCFL—Jerry Sears Presents.
WENR—Don Norman show [B].
3:30—W-G-N—Judy and Jane, serial.
WGNB—On Wings of Song.

## Listener's Choice

SPECIAL EVENTS.

5:30 a. m.—W-G-N—Farm broadcast, with Dr. J. L. Axby discussing "Swine Health Association."

9:45—W-G-N—June Baker interviews Philip Maxwell, director of the Chicago Music Festival.

Noon—WMAQ—Elizabeth Hart presents J. R. Oberman in plea for more student nurses.

VARIETY, COMEDY, AND DRAMA.

2:30 p. m.—W-G-N—Ida Bailey Allen with practical advice on homemaking.

7:00—WBBM—Vox Pop, with Parks Johnson and Ed Sullivan.

7:00—WMAQ—Cavalcade of America. Helen Claire and Shirley Booth in "The Gals They Left Behind."

7:30—W-G-N—Sherlock Holmes: "Murder by Remote Control."

8:00—WBBM—Mayor of the Town, with Lionel Barrymore, Agnes Moorhead.

8:00—WENR—Counter-Spy: Espionage drama.

8:15—W-G-N—Screen Test, Robert Tower tries for Hollywood.

8:30—WBBM—The Man Called X, with Herbert Marshall in spy play.

9:00—WBBM—Screen Guild. Edward Everett Horton and Mary Astor in "The Nervous Wreck."

9:30—W-G-N—Bulldog Drummond presents "The Coin of Death."

MUSIC.

Noon—WAAF—Symphonic hour: Berlioz's Symphony No. 1 in C major.

12:30 p. m.—W-G-N—Luncheon with Lopez.

7:30—WMAQ—Ezio Pinza sings "Largo" by Handel, and "Deep River."

8:00—WMAQ—Nelson Eddy sings Youmans' "Drums in My Heart."

8:30—W-G-N—Music of Worship: Inspiring religious music.

9:00—WMAQ—Josephine Antoine sings Waring's "Hymn to a Hero."

10:05—WIND—Symphonic hour: Schubert, Schumann, Berlioz's works.

11:30—WMAQ—For the Record: Vaughn Monroe's orchestra, Red Norvo and Jane Cowl, M. C.

WMAQ—Lorenz Jones, serial [N].
WENR—Views of news [B].
WBBM—Meet the Missus.
WCFL—Lean Back and Listen.
WIND—Scoreboard.
WEDC—Bohemian Melodies.
WAAF—Sports Edition.
WWZR—Pop concert.
3:45—W-G-N—Linger Awhile.
WGNB—Rhythm Matinee.
WMAQ—Widder Brown, serial [N].
WBBM—Missus Goes to Party.
WCFL—M. Baldwin, organist [B].
WENR—Rhythm Edition.
WAIT—Jive Briefs.
WWZR—Music for War Workers.
4—W-G-N—News bulletins.
WMAQ—When a Girl Marries [N].
WBBM—Paul Gibson program.
WCFL—Music Lovers' Matinee.
WENR—The Mystery Chef.
WIND—News; Sports Edition.
4:05—W-G-N—Step Lively.
4:10—W-G-N—Musical Moods.
4:15—W-G-N—Lawson's Music Mixers [M].
WGNB—Pop concert.
WMAQ—We Love and Learn [N].
WENR—News reports.
WILL—Preview of Tomorrow.
4:30—W-G-N—The Music Mart.
WMAQ—Just Plain Bill, serial [N].
WBBM—Presenting Michael Scott.
WENR—Blue Points.
4:45—WMAQ—Front Page Farrell [N].
WBBM—Wilderness Road [C].
WENR—Dick Tracy, serial.
5—W-G-N—News bulletins.
WGNB—Waltz time.
WENR—Terry and the Pirates [B].
WMAQ—Alex Dreier; music.
WBBM—Alvin J. Steinkopf, news.
WCFL—News reports.
WMBI, WDLM—Komfort Korner.
WWZR—Concert Reveries.
WJJD—Scoreboard.
WCRW—Treasury Songs.
WAIT—Ann Hunter, news.
WILL—Music of the Masters.
5:15—W-G-N—Safety Legion Time.
WGNB—Console Concert.
WBBM—Len Murray's orch. [C].
WMAQ—News; Sweet 'n' Spanish.
WENR—Malcolm Claire, stories.
WCFL—Don Artiste, pianist.
WJJD—Swing It.
WAIT—Arlington Park races.
WWZR—Ivory Skirmishes.
5:30—W-G-N—Tom Mix, serial [M].
WGNB—Rhythm Cocktail.
WBBM—John Harrington, news.
WENR—J. Armstrong, serial [B].
WIND—Melody Lane.
WCFL—Let's Dance.
WJJD—News reports.
WWZR—High Jinks in Tempo.
5:40—WMAQ—Don Elder, sports.
5:45—W-G-N—Superman, serial.
WBBM—The World Today [C].
WENR—The Sea Hound [B].
WMAQ—Hub Jackson, news.
WCFL—Ray Bloch's orchestra.
WJJD—Navy Picks the Tunes.
WIND—Musical Motorcade.
5:55—WBBM—Joseph Harsch, news [C].

EVENING.

6—W-G-N—Johnny Betts, songs, patter.
WGNB—Fulton Lewis, news.
WMAQ—Jim Blade, music.
WBBM—News; Sports Reel.
WJJD—Sports Review.
WIND—News; Hill Sanders.
WLS—Julian Bentley, news.
WCFL—News reports.
WWZR—The Masters' Album.
6:15—W-G-N—Telephone Quiz.
WGNB—Broadway Echoes.
WMAQ—John W. Vandercook [N].
WBBM—Dateline [C].
WLS—L. Burlingham; music.
WIND—The Spice of Life.
WCFL—Musical Motorcade.
WJJD—Pan Americana.
WAIT—Hal Totten, sports.
WCRW—Around the Town.
6:25—WCFL—Baseball scores.
6:30—W-G-N—John Holbrook, news.
WGNB—Concert Hall.
WLS—The Lone Ranger [B].
WMAQ—Supper Interlude.
WBBM—Charlie Chan.
WCFL—Adventures of Jane Arden.
WIND—News; Sinatra records.
WJJD—Dinner Serenade.
6:45—W-G-N—The Lion's Roar.
WMAQ—H. V. Kaltenborn [N].
WIND—Korn Kobblers.
WCFL—Don Artiste, pianist.
7—W-G-N—Cecil Brown, news [M].
WMAQ—Cavalcade of America [N].
WBBM—Vox Pop show [C].
WLS—Paul Neilson, news [B].
WIND—News; Sports Review.
WCFL—News reports.
WJJD—Hans Muenzer's orch.
WEDC—Czech drama.
WWZR—Dinner Music.
7:15—W-G-N—Return of Nick Carter [M].
WLS—Lum and Abner, sketch [B].
WCFL—Bing Crosby, records.
WJJD—Home Folks' Melodies.
WIND—Musical program.
7:30—W-G-N—Sherlock Holmes [M].
WGNB—Reviewing Stand.
WMAQ—Ezio Pinza, basso [N].
WBBM—Gay '90s Review [C].
WLS—Blind Date [B].
WIND—Capt. Michael Fielding.
WJJD—Comradeship in Music.
WCFL—Dr. Schacher, commentator.
7:45—WCFL—String Serenade.
WIND—Time to Remember.
7:55—WBBM—Bill Henry, news [C].
8—W-G-N—Gabriel Heatter, news [M].
WGNB—War Workers' program.
WMAQ—The Telephone hour [N].
WBBM—Mayor of the Town [C].
WENR—Counter-Spy, drama [B].
WCFL—News reports.
WWZR—Evening Concert Music.
WIND—News; Sounds Like This.
8:15—W-G-N—Screen Test [M].
WCFL—Tate's Variety show.
WIND—Bill Funkey's orch.
8:30—W-G-N—Music of Worship [M].
WGNB—Music of Worship [M].
WMAQ—Vacation Serenade [N].
WENR—Spotlight; W. King [B].
WBBM—Man Called X [C].
WCFL—Labor news flashes.
WIND—News; Musically Speaking.
WWZR—Symphony of Song.
8:45—WCFL—Any Bonds Tonight?
WIND—Songs for You.
8:55—WENR—Story Teller, M. Mueller [B].
9—W-G-N—Henry Gladstone, news.
WGNB—News; also WIND.
WMAQ—Contented program [N].
WBBM—Screen Guild Players [C].
WENR—Raymond Gram Swing [B].
WCFL—News reports.
WIND—News; sports; races.
9:15—W-G-N—Carl Ravazza's orch.
WENR—Malone from England [B].
WCFL—Serenade program.
WIND—Quiz time.
9:30—W-G-N—Bulldog Drummond.
WMAQ—Dr. I. Q. [N].
WBBM—Thanks to Yanks [C].
WENR—Heidt Time [B].
WCFL—Lone Ranger [B].
WIND—News; Musical program.
WWZR—Composers' hour.
10—W-G-N—Fulton Lewis, news.
WMAQ—Music Shop [N].
WBBM—I Love a Mystery [C].
WCFL—Moulton Kelsey, news.
WENR—Paul Harvey, news.
WIND—News; Symphonic hour.
10:15—W-G-N—Chicago at Night.
WMAQ—Kleve Kirby, news.
WBBM—So the Story Goes.
WENR—Herbie Mintz program.
WCFL—London Calling.
WEDC—Sweet and Swing.
10:30—W-G-N—News bulletins.
WBBM—Eugene Read, news.
WMAQ—Just for Fun.
WCFL—Music Lover's program.
WENR—Footlight Favorites.
WGES—All-Slavic program.
WWZR—Rhythm on Parade.
10:45—W-G-N—World's Front Page.
WMAQ—Serenade program.
WBBM—Danny O'Neil Sings.
WENR—News; Rhythm at Random.
11—W-G-N—News bulletins.
WMAQ—Don Elder, news.
WBBM, WENR, WIND—News.
WWZR—Music for War Workers.
11:05—W-G-N—Fighters in the News.
WBBM—Music by Warrington [C].
WIND—Music for Everybody.
11:10—W-G-N—Carl Ravazza's orch. [M].
11:15—WMAQ—Sam Balter, sports.
WENR—Gay Claridge's orch.
11:20—WMAQ—A Little Night Music.
11:30—W-G-N—Lew Diamond's orch. [M].
WBBM—Bill Snyder's orch. [C].
WMAQ—For the Record.
WCFL—Hans Muenzer's orchestra.
WENR—Emil Vandas' orch.
WIND—News; L. Brown's orch. [C].
11:55—WENR—News reports.
12—W-G-N—News; A. Kane's orch. [M].
WMAQ—News; Promenade concert.
WBBM—Press News [C].
WENR—Say It with Music [B].
WIND—News; The Night Watch.
12:05—WBBM—H. Brandon's orch. [C].
12:30—W-G-N—Dance orchestra [M].
WBBM—A. Goldsworthy's orch. [C].
WENR—Let's Dance; news.
12:55—WMAQ, WENR—News reports.
1:00—W-G-N—News reports.
WBBM—News and music [C].
WENR—Another Dance.
WIND—News; also at 2, 3, 4, 5.

## News Broadcasts

MORNING.

| | | |
|---|---|---|
| 5:45—W-G-N | 8:00—WIND | 10:00—WJJD |
| 6:00—WMAQ | 8:15—WLS | 10:00—WCFL |
| 6:25—W-G-N | 8:30—WIND | 10:30—WIND |
| 7:00—WIND | 9:00—W-G-N | 10:30—WLS |
| 7:15—W-G-N | 9:00—WIND | 10:45—WLS |
| 7:15—WBBM | 9:15—WCFL | 11:00—W-G-N |
| 8:00—W-G-N | 9:30—WIND | 11:00—WIND |
| 8:00—WBBM | 9:40—W-G-N | 11:30—W-G-N |

AFTERNOON.

| | | |
|---|---|---|
| 12:00—WJJD | 1:30—WJJD | 4:15—WENR |
| 12:00—WCFL | 1:45—W-G-N | 5:00—W-G-N |
| 12:00—WIND | 2:00—WCFL | 5:00—WBBM |
| 12:30—WMAQ | 2:45—WLS | 5:00—WMAQ |
| 12:30—WBBM | 3:00—W-G-N | 5:30—WBBM |
| 12:30—WLS | 3:00—WCFL | 5:45—WBBM |
| 12:45—WCFL | 3:15—WBBM | 5:45—WMAQ |
| 1:00—W-G-N | 4:00—W-G-N | 5:55—WBBM |

EVENING.

| | | |
|---|---|---|
| 6:00—WGNB | 8:00—WCFL | 11:00—WBBM |
| 6:00—WCFL | 9:00—W-G-N | 11:30—WIND |
| 6:00—WBBM | 9:00—WGNB | 12:00—W-G-N |
| 6:15—WMAQ | 10:00—W-G-N | 12:00—WBBM |
| 6:30—W-G-N | 10:00—WCFL | 12:00—WIND |
| 6:45—WMAQ | 10:30—W-G-N | 12:55—WMAQ |
| 7:00—W-G-N | 10:45—W-G-N | 1:00—W-G-N |
| 7:00—WCFL | 11:00—W-G-N | 1:00—WBBM |
| 8:00—W-G-N | 11:00—WENR | 1:00—WIND |

## ON SHORT WAVES

LONDON.

BBC news reports are currently broadcast from London on the following schedule. The frequencies [wave lengths] are given in megacycles: 5 and 6 a. m.—11.68 meg.; 8, 10, and 11 a. m.—15.31; 4 p. m.—11.68; 4:45 p. m.—11.93 and 9.58; 4:59 p. m.—11.68; 5:45 p. m.—11.93, 9.58, and 11.68; 8 p. m.—9.58, 6.11, and 7.26; 9 p. m.—9.69 and 6.01; 9:45 p. m.—9.58, 6.11, 7.26, and 9.51; 11:30 a. m.—9.58, 6.11, and 7.26.

## MORE BUILDING DONE BY PRIVATE FUNDS THIS YEAR

New York, Aug. 13 (AP).—Private construction gradually is creeping back to its normal position in building activity after having been overshadowed almost completely by publicly financed projects since the start of the war.

A survey by the F. W. Dodge corporation, fact-finding organization in the construction industry, showed today the trend most noticeably in residential construction. The survey covered 37 states east of the Rocky mountains.

In the residential field public construction in the first seven months of 1943 represented 61 per cent of the total. In the same period this year it represented only 35 per cent.

In the nonresidential field, public construction accounted for 92 per cent in the first seven months of 1943, compared with 76 per cent this year.

Altho the July total construction volume of $190,539,000 was $6,878,000 above that month in 1943, the seven months total of $1,150,760,000 was far behind the 1943 aggregate of $2,034,933,000.

## Studebaker to Use Direct Dealer Auto Sales System

Paul G. Hoffman, president of Studebaker corporation, announced yesterday that direct dealers would be used after the war instead of the company's former merchandising system thru distributors. "Under the new plan the factory will take over all wholesaling functions and all contracts with dealers will be direct," Hoffman said.

## Treasury Calls 4 Per Cent Bond Issue for Payment

Washington, D. C., Aug. 13 (AP).—The treasury today called for redemption on Dec. 15 of all outstanding 4 per cent treasury bonds of 1944-'45. About 1 billion 37 million dollars of the bonds is outstanding.

## Investors' Guide

*Monday, Aug. 14, 1944.*

[Copyright: 1944: By The Chicago Tribune.]

JOINT TENANCY INCOME.

**My wife and I have been transferring stocks previously held in our names separately to ourselves in joint tenancy with right of survivorship. How are the dividends from the jointly held stocks to be apportioned between us in separate federal income tax returns? May the income be considered as half mine and half hers?—W. B.**

Answer: The general rule now seems well established that, if separate returns are filed by husband and wife, the income from property held in this manner is taxable to the spouse who contributed the property in creating the joint tenancy.

Thus if the husband or wife transferred all the property to the joint account, the contributor would be taxable on the entire income, regardless of the record title. If both husband and wife contributed property, each would be taxable on the income in the same proportions as their contributions, not necessarily half and half. The presumption under state law of equal ownership is not regarded as controling.

Exceptions to the rule may apply under some circumstances. Under federal gift tax regulations it is provided that if A pays for property and has the title conveyed to himself and B as joint owners with survivorship rights which may be defeated by either party severing his interest, there is a gift to B amounting to one-half of the total value. Where this is the case, it might perhaps be held that B is subject to tax on half the income.

**CAPS and SEALS**

Local manufacturer has good supply of 63 and 70 millimeter cellulose seals and paper caps. Will sell at less than cost. Write for samples and prices.

**Address A B 418, Tribune**

# NEWS OF FINANCE AND COMMERCE

## AMERICAN PLAN TO HELP WORLD TRADE OFFERED

### Bretton Woods Pact Hit by Rep. Dewey.

Washington, D. C., Aug. 13 [Special].—A substitute plan for post-war financing of foreign trade to replace the international monetary scheme developed at the Bretton Woods conference is offered by Rep. Dewey [R., Ill.] in a speech prepared for delivery tomorrow in the house of representatives.

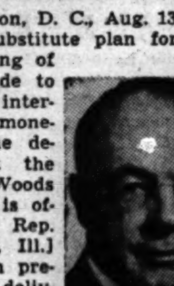

Rep. C. S. Dewey.

He asserted the Bretton Woods plan, which was reached last month at a conference in New Hampshire of delegates from 44 allied nations is defective for the reason that the risks involved far outweigh possible benefits to the United States.

Under it, he said, this country has only 28 per cent of the total vote, debtor nations holding the other 72 per cent, and the United States might find itself in the predicament of holding 2¾ billion dollars in foreign currencies of questionable value in exchange for American dollars.

**U. S. Machinery Urged.**

Instead, he proposes that the United States develop its own international credit machinery in cooperation with private capital to solve the problem of surpluses "with a foreknowledge of what, if any, our losses may be."

To do this, he would increase the capital of the Export-Import bank from 700 million to one billion dollars and set up an advisory council of 12 whose duty would be to submit foreign trade policy decisions to congress for necessary legislative action and to advise the bank in international operations connected with foreign trade.

"In offering these suggestions," he said, "I again wish to emphasize the point that while it will be advantageous to the American people to participate in the redevelopment of the purchasing power of foreign countries thru aiding them to reestablishing their wealth producing possibilities, yet we should maintain an intelligently selfish point of view.

**Anxious for Own Veterans.**

"Frankly, I am more anxious that our returning soldiers are provided with good jobs and the opportunities of success in their lives than I am as regards the future of the soldiers of other countries, and I further believe that the person who looks after his own business achieves greater success than does the person who surrenders the power of decision to some one else."

In emphasizing the dangers inherent in the Bretton Woods plan, he cited the case of Greece, which is given a quota of 40 million dollars in the international monetary fund.

"At present, it is most difficult to state what would be the value of Greek currency, but for the sake of argument, the managers of the fund might assign a value of 1 cent to the Greek drachma," he said.

**Operation of Fund Described.**

"Once the fund would be put into operation, the Greek government could come to the fund and in each year until its quota was exhausted, purchase one-quarter of its quota, equivalent to 10 million dollars of any currency that it desired, paying for it with 1 billion of their drachmas.

"It is obvious that at the present time and for a number of years in the future the principal market in which any purchases probably can be made will be the American market; hence, the Greek government more than likely would request dollars to be used in our market for the purchase of machinery or any commodity it required.

"What happened in the case of the Greeks would happen in the case of all the other countries that have been devastated and desire to rebuild themselves. As a result, there would be a constant demand for the United States dollar quota in the fund, to be paid for by currencies of somewhat doubtful value until all of the dollars were exhausted.

**Mutual Dealing One Goal.**

"I will admit that probably I have oversimplified the description of the operation, and it is the hope of proponents of the fund that with the growth of international trade the members of the fund would trade among one another and the exclusive demand for the dollar would diminish.

"This, however, is only wishful thinking, and there is danger that the fund might be unable to carry on its operation due to the exhaustion of dollars and be forced to liquidate, in which case the United States would become the possessor of at least 2 billion 750 million dollars of foreign currencies for which it had little or no use, but in exchange for which the American taxpayers would have delivered to the countries operating thru the fund 2 billion 750 million dollars of real wealth, as evidenced by American machinery and commodities."

In suggesting the Export-Import bank as a suitable agency for financing post-war foreign trade, Dewey said that in the eight years of its active operation it has had a turnover of 1 billion 275 million dollars, has made a profit on its operations, and up to date has suffered no loss. Likewise, he said, it has operated in harmony with the private financial houses of the nation and has entered fields not covered by ordinary financial institutions.

He urged congress to consider the development and increase of activities of the Export-Import bank as America's method of participating in world reconstruction "rather than becoming a partner in any great international fund in which the interests of the United States might become subordinated to those of other associates."

Among the augmented powers to be granted the bank, in addition to the increase of capital, he suggested changing the bank's charter to set up an advisory board of 12 members, some to be filled by members of the government and others to be chosen for their technical knowledge of the business world.

**Broad Fields Included.**

These members, he suggested, should represent labor, agriculture, critical materials, surpluses, international policy, geographical considerations, political domestic policy, domestic finance, advertising and servicing, transportation by sea and transportation by air, and financing of foreign trade.

"The charter of the bank would further provide for a technical board of directors composed of government employes who will oversee the executive operations of the bank in line with the general recommendations of the advisory board," he said.

He predicted that the United States will emerge from the war with a public debt of 300 billion dollars. He contrasted this with the 26 billion dollar debt at the termination of the World war, and noted that lend-lease alone, as of last June, totaled 28 billion dollars, or 2 billions more than the total public debt incurred to fight the World war.

**Economy Held Necessary.**

"A public debt of 300 billion dollars, even for as great a country as our own, is an incomprehensible figure," he said, "but I believed that it can be serviced and steadily reduced, provided, first the financial policy of the government follows a course of economy and, second, that the government follows a policy of full production by all phases of agriculture and industry, which will have the effect of maintaining a high national income. The success of such a policy must stem from the people themselves, actuated by individual initiative and desire for gain and not from a regimented, burocratic economy."

## First Peace Year's Gasoline Need Expected to Be Smaller

Consumption of gasoline in the immediate post-war period will be about 25 per cent below pre-war requirements, the American Chemical society predicted yesterday. A survey indicated the decrease will stem from an expected drop in the number of serviceable cars that will be available to consumers, the society said.

The survey, made by Alberta H. Adams and B. H. Weil of Gulf Research and Development company, indicated, however, that demand later would rise to a record peak.

**20 Million Cars Estimated.**

"Consensus among automotive and petroleum experts indicates that some 20 million of the nation's pre-war total of nearly 30 million cars will remain in operating condition at the war's end, maintaining a market for gasoline at least 75 per cent of the pre-war level," it said. "A rapid recovery to or above normal pre-war use is expected to follow as new tires and cars come into production."

An important factor influencing the volume of post-war gasoline markets is the total of cars still operating on four usable tires at the end of the war, and another is the determination of how soon more cars can be put into operation after the war, the survey asserted.

"Easiest and quickest to put on the road are those needing only reconditioning and new tires," it said. "If the rubber is available, as it appears almost certain to be, molding capacity should be sufficient to put all operable cars back on the road in less than a year.

**New Cars a Problem.**

"The problem of getting new cars on the road is more serious. It is believed that less than half a normal year's production can come off the assembly lines in the first post-war year.

"Auxiliary automotive markets also will affect the gasoline outlook, inasmuch as military consumption should drop and commercial, farm, and civilian aviation consumption rise. These trends are likely to be sharp during the immediate post-war period and more gradual thereafter, except for aviation, which may rise sharply for some time."

## People and Events

Col. Fred During, former director of military training for the 1st service command, has been made director of personnel and safety.

Harry E. Humphreys Jr., chairman of the finance committee of United States Rubber company, was named chairman of the new taxation committee of the National Association of Manufacturers.

Allen C. Chambers was named director of automotive sales of Bendix Products division of Bendix Aviation corporation. He succeeds Frank B. Willis, who was appointed manager of war contract terminations and settlements.

Three women war workers in the Joliet plane of United States Steel corporation's American Steel and Wire company have completed a year's service without missing a day from the job. They are Lois Kalb, Lockport; Mary Ambrosio and Bernadine Kastelic, Joliet.

Corning Glass works announced the appointment of Eitel E. Shankin as Chicago district commercial sales representative of the consumer products division.

P. L. Smith, president, Middle West corporation, will discuss the outlook for public utilities before members of the National Security Traders' association at their annual meeting Aug. 25 and 26 in the Palmer House.

## Ratify Child Labor Act, Is Plea to States

The National Small Business Men's association urged yesterday that those states which have not ratified the child labor amendment to the constitution, proposed by congress in 1924, do so and make the amendment part of national law by the war's end. Twenty-eight of the 36 states necessary to the amendment's adoption have voted ratification.

DeWitt Emery, president of the association, praised the patriotism of the teen-agers who have taken war time jobs to help relieve the man power shortage, but said that war veterans and dismissed adult war workers soon would need many of those jobs.

**Would Suspend State Laws.**

The amendment would give congress the power to limit, regulate and prohibit the labor of persons under 18 years of age. It provides that the power of the states be unimpaired except that the operation of state laws shall be suspended to the extent necessary to give effect to legislation enacted by congress.

States that have ratified the proposed amendment are Alabama, Arkansas, California, Colorado, Idaho, Illinois, Indiana, Iowa, Kansas, Kentucky, Maine, Michigan, Minnesota, Montana, Nevada, New Hampshire, New Jersey, New Mexico, North Dakota, Ohio, Oklahoma, Oregon, Pennsylvania, Utah, Washington, West Virginia, Wisconsin, and Wyoming.

**Would Reduce Delinquency.**

"The juvenile delinquency problem of the last few years has been serious and widespread," Emery said. "It may result in part from the easy money available to children in war work. If we return these children to the classroom, we will go a long way toward solving the delinquency problem, better prepare our boys and girls for useful careers, and increase the jobs available for men and women after the war."

## USERS HESITATE TO PLACE LARGE STEEL ORDERS

Cleveland, O., Aug. 13 (AP).—Steel consumers are showing increasing hesitancy to make forward commitments altho there has been no diminution in pressure for nearby delivery, the magazine Steel said today.

"Substantial forward buying and some directive allocations for nearby delivery are reported for radar, military trucks and various types of bombs. Shipbuilding is sustained by the urgent need for certain types of naval vessels and a substantial tonnage was placed recently for export railroad barges to be completed in mid-October," the publication said.

## WHAT THEY EARNED

Net earnings reported by corporations yesterday follow:

Six Months Ended June 30.

| | 1944. | 1943. |
|---|---|---|
| Anaconda Copper.. | $16,475,955 | $17,854,952 |
| Per share........ | 1.90 | 2.06 |
| Belden Mfg....... | 169,088 | 276,818 |
| Per share........ | .70 | 1.14 |
| Camp Wy & Cn Fd | 379,936 | 412,824 |
| Per share........ | 1.09 | 1.10 |
| Pullman Co....... | †3,157,530 | †2,833,266 |
| Pullman, Inc. ...... | 4,328,005 | 4,500,323 |
| Per share ....... | 1.34 | 1.36 |

†Net operating income.

FOUR PERCENT TREASURY BONDS OF 1944-54

NOTICE OF CALL FOR REDEMPTION

To Holders of 4 percent Treasury Bonds of 1944-54, and Others Concerned:

1. Public notice is hereby given that all outstanding 4 percent Treasury Bonds of 1944-54, dated December 15, 1924, are hereby called for redemption on December 15, 1944, on which date interest on such bonds will cease.

2. Holders of these bonds may, in advance of the redemption date, be offered the privilige of exchanging all or any part of their called bonds for other interest-bearing obligations of the United States, in which event public notice will hereafter be given and an official circular governing the exchange offering will be issued.

3. Full information regarding the presentation and surrender of the bonds for cash redemption under this call will be found in Department Circular No. 666, dated July 21 1941.

Henry Morgenthau, Jr., Secretary of the Treasury

TREASURY DEPARTMENT, Washington, August 14, 1944.

## PULLMAN, RAILS STUDY SALE OF SLEEPING CARS

### Plan Move to Meet Court Order.

The Pullman company is entering into negotiations with the railroads for the sale of its sleeping car business to them, D. A. Crawford, president of Pullman, Inc., notified stockholders yesterday. Pullman, Inc., holding company which owns the Pullman company, sleeping car operator, and the Pullman-Standard Car Manufacturing company, car builder, was ordered by federal District court in Philadelphia to divest itself of either of the two and chose to sell the sleeping car company.

"We would propose to include in the plan to be developed for takeover of the sleeping car business by a railroad buying group, the opportunity for continuation of the centralized pool of sleeping car operations under the management of a going, experienced organization that could be taken over with the physical properties," Crawford said.

**Would Maintain Pool System.**

"This would assure maintenance of the pool system of sleeping car service, which the court in effect found to be desirable in the public interest and to the economic advantage of the railroads."

Crawford said the proposed arrangement would also permit "continuance of that mobility of cars, equipment, supplies, and personnel which is necessary to meet the fluctuating demands engendered by the seasonal ebbs and flow of sleeping car travel thruout the country." The Pullman plan for disposal of the property must be submitted to the court at Philadelphia by Oct. 5.

Crawford gave no details regarding the railroad officials with whom he is negotiating. It is known, however, that the plan has been under consideration by officials of a number of the larger roads and it is held possible in railroad circles that a deal may be arranged thru the Association of American Railroads.

## NEW PILLSBURY ISSUE

Pillsbury Flour Mills company plans to issue 7½ million dollars of new preferred stock and change its name to Pillsbury Mills, Inc., as a step in further extension and diversification of its business, the company announced yesterday.

The new stock will be offered publicly by Goldman, Sachs & Co., and Piper, Jaffray & Hopwood. An additional 25,000 shares will be authorized for future issuance as directors deem necessary, said John S. Pillsbury, chairman.

The company recently has acquired flour mills, feed plants, soy bean processing plants, and other properties on the Pacific coast and in the midwest, all for cash, Pillsbury said.

Proceeds from the sale of the preferred stock will be used to replenish working capital and retire outstanding first mortgage bonds held by the Equitable Life Assurance Society of the United States.

Stockholders will vote on the stock authorization and change in name at a special meeting Sept. 12 in Minneapolis, Minn.

## EASE SWPC LOAN PAYMENTS WHEN CONTRACT ENDS

Washington, D. C., Aug. 13 (AP).—Any small company whose war contract is terminated thru no fault of the manufacturer will be excused from making payments of interest and principal on working capital loans from the Smaller War Plants corporation until the government pays its termination claim, the SWPC announced tonight.

A reduction in the rate of interest on SWPC loans also was announced by Chairman Maury Maverick. The rate now required, 2½ per cent, is the same as that to be paid to the contractor by the army or navy when a termination claim is settled.

Maverick said the action merely represented SWPC's adoption of the principles of the "V" and "VT" loans already in force and would give small business "the same advantages as big business."

**COAL LARGELY CARBON.**

Coal is approximately 60 per cent carbon. The higher its carbon content the better the coal, which is divided into nine classifications.

**LOANS on LIFE INSURANCE POLICIES at 2% to 3% per annum**

No commission, no brokerage, no extras

*Come in .. write in .. phone in*

**Industrial NATIONAL BANK** OF CHICAGO

Eighty One (81) West Monroe

FRAnklin 5700

MEMBER FEDERAL RESERVE SYSTEM

## Dow Assails U.S. Handling of Magnesium

Washington, D. C., Aug. 13 [Special].—Charges that the government was promoting future unemployment by refusing to remove its controls over magnesium and that the recently announced relaxing of controls was deceptive were contained in an open letter sent by Dr. Willard H. Dow, president of the Dow Chemical company, to Chairman Nelson of the war production board. Dr. Dow asked that the controls be removed at once to prevent the possible destruction of a vast potential industry.

"As matters now stand, the industry is entirely capable in the ordinary course of production of supplying all possible needs of the government, either for domestic use or for export, and the stockpile is of such proportions as to give ample insurance against any kind of shortage," he said.

**No Longer Need Controls.**

"Therefore, as far as the needs of the war are concerned, there is no longer any reason to keep the magnesium industry under any form of control or allocation."

Dr. Dow said the order issued by the WPB on July 15 had been erroneously represented to the public as removing controls over magnesium. Altho it modifies certain controls over magnesium products, the order M-2-b leaves the industry essentially under the same control as before, he asserted.

A recent series of cut-backs by the WPB reduced production from a rated capacity of more than 600 million pounds a year to approximately 300 million pounds, which reduction had been influenced more by man power considerations than by costs of production, the letter said.

**Large Stockpile on Hand.**

"There is already a large stockpile, running somewhere in the neighborhood of 100 million pounds," Dr. Dow wrote. "If the present rate of production be maintained, a stockpile of stupendous proportions may be accumulated. If, on the other hand, production be cut to consumption, the industry will be on almost a skeleton basis."

If the industry were allowed to function privately, the people would be saved money because the government could buy magnesium on a competitive basis, he suggested. Also there would be the opportunity for the industry to get on a self-sustaining basis and "be ready to meet both the opportunities and responsibilities of the peace."

## OPA Sets Refiner Ceiling for Lower Octane Gas

Washington, D. C., Aug. 13 (AP).—The OPA tonight fixed refiners' ceiling prices for a new 70-74 octane grade of gasoline at levels one-eighth cent a gallon under the maximum price for 72-74 octane in effect at each shipping or delivery point. Tank wagon and retail ceilings are not changed.

**Retail Executives**

As store managers and assistants. By fast growing retail chain. Experienced with chain department stores preferred. Give full information first letter. State age, education, experience and salary desired.

Address A B 140, Tribune

**4 SENIOR TOOL DESIGNERS**

Ten years experience on jigs, fixtures and gauges. Over draft age. Top salaries.

BENDIX

505 No. Sacramento Blvd.

**SALES TRAINING WRITER**

Copy writer, with advertising agency or newspaper experience, familiar with selling and sales training methods, to prepare sales training courses for large corporation for post-war needs. Give full information, including salary requirement and draft status.

Address A B 123, Tribune

**PRODUCTION-MATERIAL CONTROL MANAGER**

Mature. Sound, practical experience. Resourceful and energetic. Permanent. Small factory in Chicago area. Give full details.

Address A B 284, Tribune

**MECHANICAL ENGINEER**

Man of exceptional caliber. Experienced with small mechanical devices such as adding machines, typewriters, etc. Must be able to do basic design and development work independently and see it through into production. Also need mechanical draftsmen.

IDEAL POST-WAR FUTURE

Call or write Kurt Emde, Berk. 7500

ZENITH RADIO CORPORATION

6001 W. Dickens Ave.

**SPECIALTY DEALERS**

Old established Hearing Aid Manufacturer now appointing exclusive Dealers in northern Indiana. Sale of product not restricted by priority. Now enjoying increased sales. Splendid post-war market. Ideal business for man and wife. Investment required $2,000 to $3,000. Earning possibilities from $6,000 to $8,000 per year. Send complete particulars.

ADDRESS A B 136, TRIBUNE

**Wanted: Chief Accountant**

Knowledge machine accounting, office routine, pay roll records, taxes, controls. Able to handle details without supervision, assist. comptroller. Post-war advancement.

ADDRESS B G 85, TRIBUNE

WANTED

**Methods, Time Study Man**

Trained and experienced only. Not a static job nor a static firm. We are moving forward. Methods man must have an intimate knowledge and enthusiasm for modern production. Permanent, steady, responsible.

THE BEARDSLEY & PIPER CO.

2541 N. Keeler Ave. Spaulding 6100

**MECHANICAL ENGINEERS,**

Designers, Detailers, Tracers. To work on heavy machinery designing and drafting. Male or female. Permanent work. Experienced or inexperienced.

ADDRESS A B 283, TRIBUNE

# DAD SURRENDERS SON, 13, TO MAKE HIM GO STRAIGHT

## Story of Old Tragedy Breaks Thief Down.

Victor Zito of 1115 Hudson av., a cheese company employe, walked into the Chicago av. police station yesterday with his son, Bernard, 13, and a plea that authorities help the boy "straighten himself out." Sobbing, the boy's stepmother, Phyllis, backed up Zito's contention that they could no longer handle Bernard.

Bernard Zito.

Bernard, the father told Detective Thomas McManus, has been a problem far beyond his fifth grade status recently. Early this summer he disappeared from home for two weeks. Found in Lincoln park, he said he had slept under bushes and shined shoes to buy food.

**Father's Pleas Vain.**

Recently his behavior at home and in the neighborhood got worse. He stayed away from home more and more in unexplained absences. He referred to his new "tough friends" around the house and wouldn't tell where he met them or where he got his spending money. His father urged him to give up his associations.

Yesterday, when Chester Wycocski, 161 North av., went to the Zito home to say he had caught Bernard taking a coat from his automobile at the North av. beach, the father took direct action. He hurried to the beach and found the boy with two wallets containing money, also clothing. The next stop was the police station, where Bernard was turned over to juvenile authorities.

**Old Tragedy Recalled.**

Bernard tried to stick to his story that he found the stolen articles under a bush. But McManus remembered the story of another father and his son 24 years ago and told it to the lad.

"A fellow named Frank Piano shot his son, Frank Jr., who was 17, at Harrison and Halsted sts," he told Bernard. "He was afraid the boy would end up a hoodlum because he bummed around with tough guys. Just before he died, the boy sobbed, 'I guess the old man knew best.'"

Bernard then admitted taking the stolen property as the owners swam. "What happened to his father?" he asked. "A jury acquitted him when he testified he wanted to save the boy's soul," the big detective answered.

**Many Thefts at Beach.**

Police have been searching for sneak thieves responsible for a wave of minor robberies at the crowded North av. beach. They hoped to find a clew in Bernard's "tough friends."

Bernard said there was "nothing to do" around the house. His stepmother sobbed out her efforts "to keep him a good boy." "Everytime I bought an ice cream soda for myself, I bought one for him," she said.

# PASTOR IN FIGHT FOR TIRES FAILS TO HOLD SERVICE

McLeansboro, Ill., Aug. 13 [Special].—Members of the Baptist congregation at Dahlgren, 12 miles from here, waited vainly at their church today for the pastor, the Rev. H. F. Menke, and then returned to their homes without holding services when told the minister was unable to come from McLeansboro because his car lacked tires.

The minister, who charged the local ration board had denied him three new tires to replace three condemned as being worn out, had parked his car with two flat tires in the town square here Thursday night as a protest. The following night road oil was smeared by unknown persons on signs inside the car, protesting that the New Deal "opposes Christianity" and "has tires for beer and whisky trucks but none to go to church."

The Rev. Mr. Menke said today he had moved the car last night from its position in front of a drug store to another place on the town square, where it would not interfere with business. He said he will leave it there until forced by city officials to move it or until he is given new tires. Until he gets the tires, he said, he will be unable to conduct his church services at Dahlgren.

Ration board spokesmen denied they had discriminated against the pastor.

**Pastor's Protest**

*(Story in adjoining column.)*

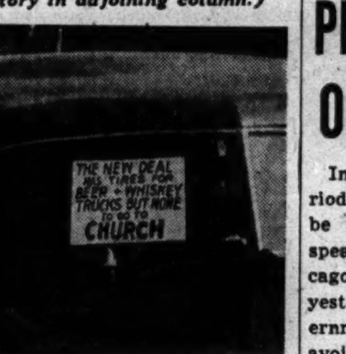


[TRIBUNE Photo.]

Sign in windshield of the Rev. H. F. Menke's car in McLeansboro, Ill., protesting ration board's action in refusing him three tires.

## *First U. S. Ambassador to Iran Arrives in Teheran*

TEHERAN, Aug. 13 (AP).—Leland B. Morris, first United States ambassador to Iran, flew here today.

# 6 MILLION IDLE PREDICTED BY 3 ON ROUND TABLE

In the post-war reconversion period at least 6 million persons will be temporarily unemployed, three speakers on the University of Chicago Round Table broadcast agreed yesterday. They added that the government needs adequate plans to avoid greater or longer unemployment when war veterans are demobilized.

William H. Spencer, regional director of the war man power commission who is on leave from the university faculty, estimated the temporary unemployment at from 6 to 6½ million, but said it might go as high as 12 million. Post-war jobs will be needed for 55 million, 8 million more than were employed in 1940, he said.

Others participating in the Round Table were Neil H. Jacoby, professor of finance at the University of Chicago, and Robert Nathan, former chairman of the war production board's planning committee and present economic consultant of the French committee on national liberation.

**To Christen Ship**

*MISS MARION CROWLEY.*

Superior, Wis., Aug. 13 [Special]. —Miss Marion Crowley, niece of Leo T. Crowley, foreign economic administrator, will christen the U. S. S. Kenosha in the Walter Butler Shipbuilders yard Aug. 25. Miss Crowley is the daughter of Mr. and Mrs. J. H. Crowley of Beloit, Wis. Her father is president of a wholesale oil distributing company. The U. S. S. Kenosha is named after Kenosha county, Wisconsin, and is one of the "Ships for Victory" on the war program.

# *WAC RECEIVES 2 D. F. C.'S WON BY SON IN ITALY*

A Fort Oglethorps WAC took time out from her basic training the other day to receive two distinguished flying crosses and an air medal, won by her aviator son in Italy. The WAC is Pvt. Edna Jackson, former Chicagoan and widow of Maj. Campbell N. Jackson, who was commandant of cadets at the Morgan Park Military academy when he died three years ago. The son is Capt. Campbell Y. Jackson, former De Paul university student.

Capt. Jackson received the D. F. C.'s for important bombing missions in Austria and has six oak leaf clusters for his air medal. The medals were presented to his mother by Col. Thomas W. Steed at the request of the captain, when the colonel returned to the states on leave.

Pvt. Jackson worked for the casualty branch of the war department in Washington before enlisting in the WACs. Her son enlisted four years ago as he was completing his law work at the university. He served nine months in South America before going to Italy in December.

**LOOT PHOTOGRAPHER'S STUDIO.**

Theft of 65 dozen photographic plates and 42 dozen film holders, a lens and $50, from his studio at 1546 N. Clark st., was reported to police yesterday by Harry Fox, photographer. He placed the total loss at $485.

# WANT AD INDEX


| | Page. | Col. |
|---|---|---|
| Air Conditioning | 22 | 8 |
| Apartments—See To Rent | 22 | 1 |
| Arts and Antiques | 21 | 5 |
| Automobiles— | | |
| Automobiles For Sale | 23 | 1 |
| Auto Repairing, Equip | 23 | 6 |
| Auto and House Trailers | 23 | 3 |
| Autos to Rent | 23 | 5 |
| Loans | 23 | 5 |
| Trucks, Trailers, Tractors | 23 | 5 |
| Wanted | 23 | 4 |
| Aviation | 21 | 2 |
| Board and Lodging [See To Rent—Rms., Rm. & Board] | 22 | 1 |
| Boats, Yachts, Etc. | 23 | 6 |
| Building Materials | 21 | 3 |
| Heating, Plumbing Equip | 21 | 3 |
| Business Opportunities | 21 | 6 |
| Business Service | 21 | 7 |
| Distributors | 21 | 7 |
| Manufacturing | 21 | 7 |
| Wanted | 21 | 7 |
| Business Personals | 21 | 2 |
| Business Directory | 23 | 5 |
| Cameras, Optical Goods | 22 | 2 |
| Clothing, Furs, Etc. | 21 | 3 |
| Collections | 23 | 3 |
| Dancing Schools | 24 | 6 |
| Death Notices | 19 | 5 |
| Dogs, Pets, and Equip | 21 | 2 |
| Miscel. | 21 | 2 |
| Dress'g, Millinery Schools | 24 | 6 |
| Employment Agencies—Men | 24 | |
| Employment Service—Men | 24 | |
| Employment Agencies—Women | 24 | |
| Employment Service—Women | 24 | |
| Financial | 21 | 9 |
| Help Wanted—Men | 24 | |
| Help Wanted—Men | 24 | |
| Help Wanted—Women | 24 | |
| Horses, Harness, and Wagons | 21 | |
| Hotels and Apartments Hotels | 21 | |
| Home Furnishings; Furniture | 21 | |
| Home Furnishings Wanted | 21 | |
| Household Appliances | 21 | |
| Instruction | 24 | |
| Jewelry, Diamonds, Old Gold | 21 | |
| Legal Notices | 21 | |
| Loans—Personal and Business | 21 | |
| Lost and Found | 21 | |
| Machinery and Equipment | 21 | |
| Wanted | 21 | |
| Miscellaneous—For Sale | 21 | |
| Wanted | 21 | |
| Monuments, Mausoleums | 19 | |
| Mortgages [See Real Estate Loans] | 22 | |
| Motorcycles and Bicycles | 22 | |
| Moving and Storage [See Business Directory] | 23 | |
| Musical and Dramatic | 24 | |
| Musical Instruments | 21 | |
| Office Furniture and Devices | 21 | |
| Painting and Decorating [See Business Directory] | 23 | |
| Personal | 21 | |
| Pianos [See Musical Instruments] | 22 | |
| Poultry, Chicks, and Equip | 21 | |
| Printing Machinery; Supplies | 21 | |
| Radios, Supplies, Service | 21 | |
| Real Estate— | | |
| Apartment Buildings | 23 | |
| Business Property | 23 | |
| Houses | 23 | |
| Farm Lands | 23 | |
| For Exchange | 23 | |
| Industrial Properties | 23 | |
| Loans, Mortgages | 23 | |
| Resort Properties | 23 | |
| Southern Properties; Resorts | 23 | |
| Suburban | 23 | |
| Vacant | 23 | |
| Wanted | 23 | |
| Sewing Machines [See Household Appliances] | 21 | |
| Situations Wanted | 21 | |
| Sporting Goods | 21 | |
| Store and Bar Fixtures | 21 | |
| To Rent— | | |
| Apartments | 22 | |
| Apartments, Rooms to Share | 22 | |
| Furnished Apartments | 22 | |
| Housekeeping Rooms | 22 | |
| Houses [City and Suburban] | 22 | |
| Industrial Properties [See Real Estate] | | |
| Miscellaneous | 22 | |
| Rooms—Room and Board | 22 | |
| Stores, Offices, Shops | 22 | |
| Travel | 21 | |
| Trade Schools—Men | 24 | |
| Trade Schools—Women | 24 | |
| Typewriters and Supplies [See Office Furniture & Devices] | 21 | |
| Undertakers | 19 | |
| Wanted—To Rent— | | |
| Apartments | 22 | |
| Houses | 22 | |
| Industrial Properties [See Real Estate] | 22 | |
| Rooms | 22 | 2 |


## LOST AND FOUND

Bicycle lost—3 wheel, maroon and cream trimming, wire basket; vic. Cortland and Sawyer. Child heartbroken. Liberal reward. No questions asked. 1849 N. Sawyer. Spa. 1595.

Bond lost—$1,000 U. S. Treasury No. 23765E. Reward. Irving 8328.

Bracelets lost—1 diamond, 1 sapphire, around Aug. 1; lib. reward. Winnetka 4589, collect.

Bracelet lost—Suspension, loop theater, Aug. 10. Rew. Went. 4548.

Camera lost—Movie camera; Keystone 8mm. Cottage Grove street car; keepsake; reward. Seeley 1124.

Cat lost—Wht. Angora male; vic. W. Chicago-av. Reward. 1439 N. Clark-st.

Denture lost—Lower 4 teeth. Pulaski-rd.-loop-Lake L. Rew. Bel. 8759, aft. 5.

DOG LOST—Male, reddish brown, part chow, 5 mos. old, Sat., vic. Laramie-Wash.-bl.; child's pet; rew. Est. 5696.

Dog lost—In Winnetka; reddish brown dachshund. If found call Winnetka 1142 or notify Winnetka police. Reward.

Dog lost—Cocker; male; yr. old puppy; black, white forepaws and neck; reward. Call Fairfax 2217.

Dog found—Male wire haired terrier; white, tan, black. Berkshire 9047.

Dog lost—Blk. female cocker, vic. Leavitt-Granville; reward. Niesen, She. 8432.

Dog lost—July 15. Long nosed, male Collie. Reward. Austin 3151.

Earrings lost—Blue, daisy shaped, N. E. corner Division-Clark. Liberal reward. Phone Highland Park 2668, collect.

Fountain pen lost—Shaffer; s. side; name on pen; rew. Hyde Pk. 8238.

Jacket lost—Red flannel, Bullock Wilshire label; reward. Abe. 6936.

Pin lost—Cameo, Wed., Palmer square; keepsake; reward. Belmont 1446.

R. R. tickets lost—To Ashtabula; or. Lake-Wabash, Fri. Sup. 0303, Mr. Rapp.

Suit case, val. pkg.—Lost or taken by mistake from Chgo. Arrow train, 12:30 Friday; carries initials D. A. W.; rew.; no ques. asked. Grace. 4678.

Wallet lost—Reward. Joan McMahon Rosen, 3122 Sheridan-rd., Lak. 3640.

Wallet lost—51 bus or loop, Sat. nite, by Marine W. Swanson. Rew. Pen. 7403.

Watch lost—Man's 23 jewel gold Elgin pocket watch; memorial of father. Reward. Diversey 2105.

Watch lost—Lady's Gruen; D. J. M.; on I. C.; reward. Chicago Heights 4541.

Wedding ring lost—Yellow and white gold, 3 diamonds, vic. Higgins and Foster; reward. Newcastle 4610.

Essential War Material Lost

A winch beam stamped M. K. C. 160960. Lost between 115th on Ashland and 136th and Brandon. Reward. THE WILLETT CO. 700 S. Des Plaines. Monroe 1492

## RADIOS, SUPPLIES, AND SERVICE

$1 EXPERT SERVICE ON RADIOS AND PHONOGRAPHS. ADVANCE RADIO SERVICE. 1324 E. 67TH-ST. FAI. 4164.

SELLING OUT all radios—25% off! Floor mod. combs.; small table mod.; victrolas; recordings, etc. Piersanti, 5912 N. Clark-st., or 1546 N. Clark.

$1 RADIO SERVICE

All makes. Work guaranteed. Long. 2651. 1444 Wilson-av.

Powerful 10 tube superhet console—Rich walnut; blend with any furn.; $80. Call Sun. or evenings. Nat. 2342.

Batteries for all portable radios. Bring in radios. We install them. Sturm Radio Mfg. Co., 917 W. 63d-st.

Like new—General Electric portable six tube radio with self charging battery; $70. Tel. Armore 1947.

Radios—Tbl., console, elec. irons, htrs. toasters. 8928 Commercial. Sag. 7273.

RADIO SERVICE—Unconditional guar. Prompt serv. in your home. Moh. 2946.

Private party wants radio phonograph combination. Hemlock 2054.

RADIO FOR SALE—PHILCO 6 TUBE PRIVATE. PENSACOLA 0978.

Priv. party wants radio-phono. comb.; also small radio. Lon. 0800, apt. 1006.

Wanted—Combination table mod., floor models. Call Hay. 3020. Open Sun.

## OFFICE FURNITURE AND DEVICES

FOR SALE—ELECTRIC UNDERWOOD ELLIOTT-FISHER BOOKKEEPING MACHINE WITH DOUBLE PEDESTAL SIX DRAWER STEEL DESK. TEN REGISTERS. LIKE NEW. PHONE STATE 5560.

2-12 door steel lockers—12 in. wide; 18 in. deep; 6 ft. high; 6 in. legs; full height 6 ft. 6 in.; bronze painted; 2 shelves; handles provided for lock; good condition. 1901 Clybourn-av. Lincoln 4520.

1-10 door steel locker—10 in. wide; 12 in. deep; 3 ft. 5 in. high; 7 ft. 6 in. full height; stands on 6 in. legs; handles provided for green colored locker, nearly new. 1901 Clybourn. Lincoln 4520.

Kardex and blueprint cabinets, fine used walnut, mahogany and oak furniture, directors' table, water cooler, files, etc. Business Furniture Co., 172 W. Monroe-st.

We wish to dispose of the following office equipment: 1 Burroughs adding machine, 1 Measurograph, 1 Monroe calculator. Sycamore Coats, 318 W. Adams. Central 1546.

Steel shelvings, partitions, 500 used box lockers; heavy gauge boxes; also office chairs, desks, and tables, etc. CENTRAL, 20 W. Hubbard. Del. 8495.

OLIVER typewriters, $12; Smith, Und., Royal, Corona portbls.; mimeo., dictaphones, adds. We buy, repair any mach. 4523 Broadway. Long. 8963. Open eves.

7 metal transfer drawers, $3 each; 1 wood desk and 1 wood sten. desk; 1 Monroe calculator, 1 Burroughs Adding machine. Haymarket 8305.

WANTED TO BUY

2 desks, chairs, file, adding machine, and safe. Humboldt 6642.

CALCULATORS—FANS.

Time clocks, lockers, desks, large safes transfer cases. Austin 8888.

10 steel files, 2 comptometers, 3 safe cabinets, steel and wood desks and chairs. 528 S. Dearborn. Wab. 0956.

DICTAPHONES—LATEST MODELS. 210 W. Adams-st., store. Central 0525. Ask for Mr. Jacobs.

BUY OR SELL—SAFES, VAULT DRS., MONEY CHESTS. MOSLER SAFE CO., 214 W. JACKSON. RAN. 0211.

WANTED FROM PRIVATE PARTY. File, 2 desks, safe, table chairs, etc. Bittersweet 6600. Apt. 203.

Office equipment for sale. Whitehall 5337.

TYPEWRITER DESK—Mahogany, Lge. Private party. FRANKLIN 3592.

Used office furniture, desks, chrs., etc. Kendrick, 218 W. Jackson. Cen. 4324.

New and used office furniture. Quirk, 1166 W. Madison. Mon. 8373.

MODEL 7 3 PIECE DICTAPHONE SET; $150. INDEP. 3680.

FOR SALE OR RENT—ADDING AND CALCULATING MACH. WAB. 3335.

DESKS, chairs, tables, files—Bargains. GEISER, 130 W. LAKE. Dea. 3788.

Addressograph and multigraph, steel cabinet for plates. Hoskins. Cen. 4200.

2 Underwood V, 1 Remington. Like new. Spira, 600 Blue Island. Hay. 5505.

Executive desks, files, storage cabinets, tablet arm chairs. Harrison 6450.

Comp. stenotype equip. for sale. A. F. Greger. 15706 Ashland, Harvey 781 M.

## TRAVEL

WEST—FREE MLS. FREE PILLOWS. EAST—FREE PILLOWS. NO MEALS.

| | O. W. | R. T. |
|---|---|---|
| LOS ANGELES | $34.85 | $58.40 |
| San Francisco | 35.50 | 59.50 |
| St. Louis | 3.95 | 5.95 |
| Dallas | 13.20 | 22.45 |
| Oklahoma City | 11.05 | 18.80 |
| New York City | 12.05 | 19.75 |
| Phoenix | 29.05 | 53.40 |
| San Antonio | 19.25 | 34.65 |
| Pittsburgh | 6.60 | 11.90 |
| Boston | 14.25 | 24.90 |

ALL AMERICAN BUS LINES. MAIN OFFICE AND TERMINAL. 514 S. Wabash. Wabash 8300

TICKET OFFICES.

4702 South Park. Drexel 3888.
174 N. State. Dearborn 9407.
Hammond Bus Depot, Hammond 3390.

Leaving for San Diego Aug. 19—Take 1 or 2 lady companions; share expenses; ref. Lawn. 4243 after 5 p. m.

Service man driving to L. A.—Desires same to share expenses. Leaving Aug. 16. Call Aberdeen 6178.

Driving to Montreal Aug. 15 or 16 by way of Detroit and Toronto; can take 3 or 4 passengers. Call Fai. 6601.

LEAVE AUG. 24 for San Francisco; take 2-3; share exp.; refs. exch.; new car. Address F 524, Tribune.

COUPLE wish ride to San Francisco about Aug. 16; shr. exp. and driving; refs. exch. Address K P 522, Tribune.

Marine driving L. A. August 13, a. m.—Take 2 or 3; share expenses. Nev. 8905.

LEAVE Monday even., El Paso, Tex., take 2, shr. exp. Service man. Spa. 6596

## PERSONAL

Harry Charles Russell or his father, Charles Russell, 70, or anyone who knows their whereabouts please notify his son, Harry W. Russell, S. S. Jesse James, Marine P. O., Detroit 22, Mich.

As of Aug. 14, the partnership of Ehrhardt & Heller Sheet Metal Works is dissolved. Not responsible for debts other than my own.

D. F. EHRHARDT, 362 W. Erie.

Have sold business at 2332-34 S. 52d-ave., Cicero—Not responsible for any debts unless contracted by ourselves. MATT AND OLGA IVANIS.

Sam—Still wondering what to make in your plant when war is over? Ask Metal Fabricators Institute for their ideas. PETE.

Have sold liquor store, 5829 Irving Pk.-blvd. Not respons. for debts other than my own. Aug. 14. Henry Zinsmeister, 5824 N. Kilbourn.

Not resp. for debts other than my own. Michele Di Marco, 1220 W. Flournoy.

EDDIE—Address all mail care County Hospital after the 16th. ZOIS.

MARIECHEN—Your father is desperately ill and is calling for you. Very important. Call me at once. BEELY.

Responsible for my own debts only. Gordon J. Timmons, 2315 N. Bosworth.

Responsible for my own debts only. John F. Hunsberger, 6521 Stewart-av.

WISCONSIN DELLS—Doris please let us know where you are. Bill and Mother.

Not resp. for debts other than my own. JOSEPHINE SAYER, 7902 S. Paulina.

## DOGS, PETS, AND EQUIPMENT

Bostons, Kerry Blues, Wires, Cockers, Danes, parrots. 3118 Milwaukee-av.

Doberman-Pinscher—9 mos. old, ears and tail cut. Apply 2403 N. Linder.

German Shorthair Pointer pups from real hunting parents. Reasonable. K. A. Jensen, R. 2, Box 25, Wells, Minn.

Great Dane pup—8 mos. brindle; sired by Evanger's Hercules; unusually large; excel. pet; $150. Call Wheeling 102.

Gr. Dane—4 mo.; m., champ. stock. A. K. C. hsebrk., fawn. 3740 S. Michigan.

Irish terriers—8145 Bennett. For appointment call Saginaw 7148.

KERRY BLUE PUPPIES—Champion bred. Inoculated. Shed no hair. Also other pups. Private. Reas. Gra. 2694.

Pups—Grown full bloods; Collies, Springers, Beagles, Cockers, Police; $10; choice. 524 N. Cicero-av.

Police pups—2 months old. 4249 Cottage Grove. Boulevard 7410

Retrievers, Labrador—4 mo. old; good hunting stock; reasonable. Ind. 7831.

9537 S. WESTERN

Litter of long-nosed Collies, Cockers, Toy Foxes, Wires, Springers, Scotties, Sheps, Bull Terriers, Spitz, Chows, Rat Terriers, Watch Dogs.

Puppies—All popular breeds, $10-$5-$3. Cocker Spaniel, reas. Kittens, $1 up. 6456 Cottage Grove. Open 12-7 p. m.

Wanted—Good homes for several home raised female and male puppies. Address K P 385, Tribune.

We buy puppies, dogs; top prices paid. 6456 Cottage Grove. Open 12-7 p. m.

Miscellaneous

Parrot—6 years old; South American yellowhd.; chrm. cage; $100. Div. 4641

## BUSINESS PERSONALS

MONEY WANTED.

Your savings earn 3% current dividend rate. Your account insured up to $5,000. Liberty Savings & Loan Assoc. of Chicago, 2056 N. Damen. Arm. 0121.

MISSING PERSONS LOCATED. $10. Anywhere in U. S. Northwest Secret Service, 140 N. Dearborn. Ran. 2392

## AVIATION

LEARN TO FLY.

Flight instruction available at Washington Park Airport, 187th and Halsted-sts., Homewood, Ill. Government Approved Flight and Ground School No. 2270. For further information phone Homewood 11 or call at the Airport Office.

## BUILDING MATERIALS

CORRUGATED SHEETS

Large quantity; black and galvanized; various sizes and gauges. Apex, 2204 S. Laflin.

Battery of 12 sinks, Chicago spring faucets and Chicago tap and waste, like new. 11715 S. State-st.

INSULATED BRICK AND STONE SIDING, U. S. Improvement Co., 3301 W. Harrison. Spaulding av. entrance.

Fiber glass insulation for bldgs., refrig., trailers; 40x28; bargain. Tri. 10576 weekdays; Rep. 2136 Sun.

Garage—Will sacrifice; size 18x20; sel up, all new material. Call Hay. 2064.

LINK BELT STOKERS—Factory direct. Aberdeen 6601. Beverly 0292.

Heating, Plumbing Equipment

NO PRIORITY

Needed on These RECONDITIONED STOKERS

Bungalow size—Combustioneer.
Bungalow size—Sears Hercules.
Bungalow size—Norge.
Bungalow—or Small 2 Flat Size. Schwab-Safe Stokers.
ALSO—ALL sizes Priority Stokers.

We Can Deliver Immediately ON DISPLAY AT MIDWEST STOKER CO. 1138 W. 79TH VINCENNES 6800

FURNACE SHORTAGE

Serious warm air furnace shortage. SEE US before our present stock is exhausted. NO MONEY DOWN; 3 YEARS TO PAY. ACE HOME HEATING CO. 1078 Milwaukee-av. Humboldt 4012. Daily and Sunday.

STOKERS—FOR 2, 3, or 4 FLATS. $234.50 plus installation and controls; also bin feeds and larger sizes; new boilers and side arm heaters for replacements. HERITAGE COAL & STOKER CO. 105 E. 63D-ST. NORMAL 1000.

SACRIFICE FLOOR SAMPLES.

Demo. 60 lb. stoker, 3 flat ......$175
Demo. 100 lb. stoker, 6 flat ......$200
Demo. 150 lb. stoker, 12 flat ......$250
Borg, Inc. 6359 S. Ashland. Rep. 9700.

STOKERS—$285—INSTALLED

Insulating and metal weather stripping. 4355 COTTAGE GR. DREXEL 4344.

STOKERS—NEW AND USED. Also service, day and night. BERCHTOLD'S, 4912 W. Madison.

WINKLER STOKERS IN STOCK. No shear pins; quick deliveries; for free surveys, call JUNIPER 1792.

PRE-FAB. cottages, poultry hses., etc. Displayed. 9317 Cottage Gr. Rad. 0212.

SEE US FOR BARGAINS. SQUARE DEAL, 1725 S. STATE-ST. PLUMBING — HEATING SERVICE. ATLANTIC 0316.

## CLOTHING, FURS, ETC.

All Chicago is talking about the wonderful bargains at the Grossman Thrift Shop. Luxurious furs are sent there by wealthy women for immediate disposal. I saw a beautiful large size mink coat, extra fine dark skins, to be sacrificed for only $300. Lustrous blk. Persian lamb coat for only $165; stunning Persian Paw coat, $65. Beautiful Silver Fox jacket, $75; mink muskrat, $65; mink scarfs, $10 per skin; Kolinsky skin, $10; pair gen. silver foxes, $45; squirrel coat, $65; silvered fox coat, full length, $100. Go today to Grossman Thrift Shop, 4543 Sheridan-road, near Wilson. Open daily till 7 p. m., Tues., Thur., and Sat. till 9 p. m. Sunday till 5 p. m.

Fur coats—Slightly used [taken in trade]; mink dyed muskrat, size 18, $65; grey Am. broadtail trim with huge fitch border, size 14, bargain, $75; blk. kidskin fitted, size 14, $50; gorgeous China mink, perf. cond., $150; magnificent ¾ Neutria, orig. price $500, now only $150; taupe shade kit fox jacket, size 14, bargain, $25; 3 skin sable dyed fitch choker, almost new, $35; north, seal coat, size 18, $25; fair beautiful silver foxes, orig. price $250, bargain, $125. Miller Fur Co., 166 N. Michigan-av.

OUT OF STORAGE FUR BARGAINS

Sacr. beaut. fur coats, like new, $48. Also several slightly soiled, uncalled, from storage. Terms arranged, $2 weekly. Come and see the Real Fur Bargains at Irving's, 7839 S. Halsted. Open Tues., Thurs., and Sat. to 9 p.m.

350 high grade men's suits, top coats, overcoats, $13.50 up. Famous brands. Open eves. to 9. Sunday to 1 p. m. ABBOTT CLOTHING CO. 4086 Broadway. Cor. Belle Plaine.

HIGHEST CASH PRICES PAID FOR OLD FUR COATS. 28 E. JACKSON-BLVD., 3D FLOOR.

OUT OF PAWN FUR BARGAIN

BROWN DYED RUSSIAN PONY COAT. Late model. Good condition......$45

LEVINSON'S LOAN BANK 739-741 N. CLARK-STREET.

HIGHEST CASH PRICES PAID FOR OLD FUR COATS AT ROOM 530, 209 S. STATE.

HIGHEST CASH PAID MEN'S USED clothing, ladies' furs. Always on. 4545 Sheridan-rd. Ph. EDG. 7630. Will call.

Beautifully fitted Persian lamb coat, size 14-16, designed by De Leo; perfect condition. Graceland 3377.

August sale—Fur coats, $10 and up. Uncle Max, 675 N. Clark. Del. 2578.

Mink coat—$600; ¾ caracul, $200. Call Mon.-Tues. eve. Bittersweet 5872.

## LEGAL NOTICES

NOTICE OF PUBLIC SALE.

NOTICE IS HEREBY GIVEN that on the 28th day of August, 1944, at the hour of 2 o'clock p. m., Central War Time, at the salesroom of the Chicago Real Estate Board, 105 West Madison Street, Chicago, Ill., the undersigned will offer at public sale to the highest and best bidder for cash all of the undersigned's right, title and interest in and to the real estate commonly known as 8041-47 South Ashland avenue, Chicago, Illinois.

The property to be sold consists of a lot 75x107 feet improved with a two story brick building containing originally five stores, but which are now occupied by a single tenant, and three 5-room apartments on the second floor, and two-car brick garage. The present tenants of the premises are paying $302.50 monthly in rent.

The sale will be held subject to rights and claims of parties in possession; to conditions and restrictions of record and to taxes subsequent to the year 1943.

The sale may be continued from time to time without further notice than the announcement of such continuance at the time and place of sale, and the right is reserved to reject all or any bids.

All bids accepted must be accompanied by cash or a certified check in an amount not less than 10% of the bid price.

For information relative to the property, rents, etc. see Mr. Haynie at the office of the undersigned.

CHICAGO CITY BANK AND TRUST COMPANY, NOT INDIVIDUALLY, BUT SOLELY AS TRUSTEE UNDER ITS TRUST NO. 1730.

## STORE AND BAR FIXTURES

8 ft. refrigerator counter—1 h. p. air cooled York compressor, 2 grocery display counters, 9 ft. each, 1 coffee mill, 1 cash register, 1 island floor display. 2515 St. Charles-rd. Bellwood 928.

4 large ice boxes—8 by 6 by 3 ft.; 5 gas ranges, 6 burners, 2 ovens, broiler each. 3641 N. Halsted. Buck. 5010.

Wanted—Complete modern bar fixtures; would like direct draw and shelving for liquor store. Call Pullman 2633.

COMPLETE FRONT AND BACK BAR AND STOOLS. Must move at once. 1841 W. Madison. Seeley 9000.

Show case—7x9 ft., plate glass front, plate glass shelves, indirec. lighted. 1215 Ambassador West hotel. Tues.

2 National cash registers—A-1 condition; can be seen at 166 W. Jackson-blvd., room 521.

COLD WAVE OUTFIT—COMPLETE. GOOD CONDITION. BER. 3392.

Cash registers, shoe shine stands, mirrors. Paidar Co., 1120 N. Wells.

National Cash Register—Good cond. Dave's Sport Store, 11309 S. Michigan.

Large freezer—80 cu. ft. Excellent cond. Priced to sell. Elmwood Pk. 3620.

Store, lav. fixt.; hamb., ich. eq.; new, used. Chas. Bender Co., 500 N. Wells.

Walk in Cooler—8 ft.x10 ft.; reas.; $250. Mul. 2041. 6011 Irving Park-rd.

## SPORTING GOODS

Want deer rifle, shotgun, and .22. Pay fair price. Priv. Rav. 1663.

## HOME FURNISHINGS & FURNITURE

Open Mon., 9 a. m. to 9:30 p. m.

CENTRAL FURNITURE OUTLET

Clearance of FURNITURE MART SAMPLES

Cash or Easy Terms

Below are some of the many bargains.

Matt. or spring; all sizes..........$ 7.95
Lounge Chair.......... 19.95
Large Rollaway Bed.......... 19.95
5 Pc. Bridge Set.......... 19.95
Walnut Desk and Chair.......... 29.95
3 Pc. Bed Outfit, complete.......... 27.95
Studio Sofa Bed.......... 28.00
Hollywood Bed, complete.......... 29.00
Platform Rocker.......... 29.95

19 PC. LIVING ROOM OUTFIT. Incl. 2 pc. par. suite, end table, cocktail table, floor lamp, picture, mirror, throw rug, 8 pc. water set. Comp. $99

11 PC. BEDROOM OUTFIT. Incl. dresser, chests, bed, coil springs, mattress, 2 pictures, throw rugs, 2 pillows and boudoir chair. Complete, $99

CENTRAL FURNITURE OUTLET 222 S. WABASH-AV.

FORMERLY ON JACKSON-BLVD. Op. Mon., Thu., Sat. to 9:30; Sun. to 5.

PRIVATE PARTY—Zenith comb. radio with autom. phono.; Midget radio; Port. radio; Elec. broiler; T. T. gas stove; Roaster with time clock broiler and cabinet; Thor mangle; Toastmaster; Sandwich grill; Double waffle iron; Elec. sew. mach.; Lt. Oak dinette set with 4 blue lthr. chairs; Chaise longue; Beau. table lamps; Baby scale; Chronograph wristwatch; Lady's lapel watch; Novelty wristwatch; New pc. blue linoleum; Osc. fans; Thor washer; Misc. 442 ALDINE. BUCKINGHAM 0877.

OPEN SATURDAY TO 9, SUN. 2-5.

Save 1/3 to 1/2; Buy Direct

Folding cot....$11 | Mattresses......$8
Studio couch....$28 | Baby cribs......$12
Hollywood bed..$29 | 3-pc. bdrm. set.$59
Lounge ch&ott.$19 | 3-sec. sofa......$59
19-pc. living rm. out......$99

WAREHOUSE OUTLET

1232 S. HALSTED. CAN. 3667
Op. Tues., Th., Sat. to 9; Sun. to 5.

CAN YOU TOP THIS? TO BE SOLD AT ONCE.

3 compl. rms. mod. furn.; 3 pc. bedrm set; living rm.; dinette; lamp, pictures etc. All FOR BALANCE DUE OF $149. TERMS. FREE DELIVERY. OPEN EVENINGS. SUNDAY TIL 5 P. M. MEYER'S FURNITURE HOUSE. 4100 W. ROOSEVELT-RD.

IMPORTANT NOTICE—Will sell to responsible party complete 3 rms. of modern beaut. furn.; ONE MO. OLD; bedroom, living room, dinette, table, rugs, mirrors, lamps, pictures, etc. Originally worth $450, NOW $147; terms. Open Tues., Thur., Sat. eve.

MEYERS WAREHOUSE. 455 W. 63D-ST.

4 ROOM OUTFIT, $119

Parlor, bedrm., din. set; rugs, lamps, tables, mirrors, dishes, etc. Terms. INTERSTATE FURNITURE CO. 3015 LINCOLN-AV.

Open Thurs.; Sat. eves. till 9:30.

Ordered sold—Responsible party wtd. to take over balance due on 3 rooms of repossessed furniture. Like new; only $149; incl. 3 pc. bedroom set, 2 pc. parlor set, dinette set, tables, lamps, rugs, dishes, etc.; easy terms; free delivery. Eng. 2952. Mr. O'Brien. Open Thurs. and Sat. eve. 6125 S. Halsted.

NEW AND STORAGE FURNITURE.

3 rooms, complete........$199.50
3 pc. bedrms..$49 | 7 pc. din. rms.$39
4 pc. parlors..$39 | 5 pc. dinettes..$19
Open Tues., Thurs., Sat. to 10. Terms.
CITIZEN'S, 6231 COTTAGE GROVE.
SAVE 20% TO 40%.

WAREHOUSE FLOOR SAMPLE SALE

Spring parl. sets, innerspring mattress, studio couches, bedrm., din. sets, rugs. Home Furn. Mart, 3660 Irving Park-rd. Cash, terms. Open Thurs-Sat. eves.

9x12 seamless rugs..........$18.95 up
Broadloom carpet, sq. yd.....$3.95 up
Hall and stair carpet..........98c up

Also battleships, inlaids, and linoleums. Linowall asphalt tile and congoleums. BALABAN, 1547 Roosevelt. Can. 1553.

REMER STORAGE SALE—EASY TMS. PARL. BEDRM. DIN. FURN., $39 up. 9x12 RUG, $15; WILTON RUG, $59; WOOL WIL. BRDLMS, $4.50 SQ. YD. 5823 N. WESTERN. Daily 6; 2 eves. 9.

MFR.'S SAMPLES—Living room sets, dinettes, occasional chairs, cribs, bunk beds, adding machines, typewriters, check protectors and office furniture. 173 W. Madison, Rm. 802, Mon., 9-9.

2 bedrm. sets, 10 pc. dining room set, 2 pc. parlor set, Cogswell chair and Ottoman, Oriental and Wilton rugs. A-1 condition; all pre-war merchandise. 4222 VAN BUREN. MILLER.

Brand new J. Lind 4 post wood bds. Oth. mod beds, coil sprgs., matss., $6.95 ea.; two insp. studio couches, $29.75; 3 pc. bedrm. suite, $39.75. Cash tms. Chicago Bedding, 2645 Milwaukee. Alb. 1111.

MFR.'S SAMPLES—Living room sets, dinettes, occasional chairs, cribs, bunk beds, adding machines, typewriters, check protectors and office furniture. 173 W. Madison, Rm. 802, Sun., 10-5.

Simmons twin b. studio set, chair; Berkey-Gay 18 century bedrm.; 2 rugs, 9x12, 10x13; porc. top table; hi chair; fur coat. All exc. cond. Misc. items. Sou. 3252, A. M.

Western Furn. Co., 4646 N. Western. Sacr. $695 furn., 3 rms., $189 and up. Wool W'lt'n rugs, all sizes, ½ price. Hall and stair carpeting at 95c a yard. Op. dly. to 9:30 eve., ex. Wed.-Sun. 12-5.

Private party selling furn. and rugs of 4 rms.—Pre-war; exc. cond.; shown at Empire Warehouse, 6822 Stony Island-av., all day Tuesday.

LINOLEUM LAID FREE—Inlaid, 89c sq. yd.; 12 sq. yd. min. Open Thurs., Sat. eves. Marsh, 6503 S. Halsted-st. Eng. 0294. 4812 N. Western. Ard. 4100.

Royal Sarouk rug, 10½x14½, exceptional qual. Also short wave radio in antique mahogany cabinet. Keystone 3392.

Inlaid linoleum, 98c yd.; 6x9, 9x12, 9x18, 12x15, 12x18 wool rugs; Battleship linoleum; asphalt tile. Vic. 2894. 2940 S. Wentworth-3251 N. Ashland.

10 VAN LOADS FINE USED FURN. Compl. outfits, 1-5 rms.; cheap; terms. Tues., Thurs., Sat. till 9. 2557 N. Clark.

DO YOU NEED FURNITURE?

Real bargains in furniture and rugs. Easy terms. Irving, 7839 S. Halsted.

Furnishings from 2 Lake Shore Apts. Private party. Buckingham 5611.

4 rm. lovely pre-war furn. incl. bedding, linens, silver, etc.; 2 bedrms.; $800 cash; private. Mich. 6453.

Fine walnut dining room and bedroom set; 1 console radio, washing machine. 7208 Rhodes, 2d apt. Tri. 6091.

30 in. double coil spring folding bed—With innerspring mattress; slightly used; perf. cond.; $25. Key. 8868.

Almost new double Hollywood bed, complete, light cream headboard, $25. Lakeview 1138.

Duncan Phyfe dining room set, almost new, $100. Sheldrake 8853.

FURNITURE FOR SALE REASONABLE. 531 ADDISON. KATZMAN.

RADIO, FLOOR LAMP, PING PONG TABLE. BEVERLY 6880.

Furniture for sale—4916 Drexel-blvd., apt. 1 East. Drexel 4918.

3 rms. furn. out of stg., $100 cash or terms. S. S. Hse. 746 E. 71st-st.

6 rms. of furn. comp. inc. frig., Mal. Chef, t. t. stv., rad. Mic. 2635, aft. 5:30

Used rugs—All sizes, $3 to $25. Lion, 5931 W. Chicago. Op. Tu.-Thu.-Sat. eve.

Repos. 3 rms.—Lk. new; $99; tms. Eves. till 9. Advance Whse., 4342 Broadway.

All kinds used furniture, stoves, rugs, etc. Wkds. M. D. Furn. 6730-42 Cott. Gr.

Cherry wood bedroom set—Over 50 yrs. old. Call Dor. 4300, Rm. 414.

Period furn., china, porcelain, silver. Williams-Barker-Severn, 229 S. Wabash.

Maple dinette set, studio couch, sofa, fireplace; private. Ardmore 1184.

BEAUTIFUL NEW SOFA—$275. BUTTERFIELD 1319.

Fine living rm. furn.—Between 11-2 p. m. Louis Caine, 842 W. Gunnison.

Used rugs—9x12, 8x10, $3-$15. Rug Cl. 4622 Chicago-av. Op. Tu., Th., Sat. ev.

Oak dining rm. table and 6 chs., Crown stove. Good cond. Brunswick 5963.

Living rm., din. rm., bedrm. furn., piano, etc. 4027 Grace-st.

## HOME FURNISHINGS & FURNITURE

SAVE MONEY

The opportunity you have been waiting for. Prices slashed for quick clearance!

E-Z CONVENIENT CREDIT TERMS

Repossessed parlor sets...As low as $25
Sample parlor sets..........As low as $45
3 piece bedroom sets........As low as $39
Kitchen sets, all kinds.....As low as $18
Studio couches..............As low as $25
Rugs, all sizes.............As low as $25
Sample dining room sets.As low as $39
3 ROOM OUTFIT, slightly used .$169
3 ROOM OUTFIT, sample groups.$229

NELSON BROS. OUTLETS

North: 4840 Broadway
South: 6910 Cottage Grove
Open Tu., Thur., Sat. to 10 p. m., Sun. 5.

3 ROOMS, $149

Everything brand new......$2.50 week. A cozy outfit of beauty and comfort includes parlor, bedroom, and dinette.

SPECIAL ITEMS.

Parlor suites, $69. Dinette, $22. Studio couch, $32. Bunk beds, $47. Bed complete with sprg. and matt, $24.

PUBLIC FURNITURE CO. 3051 LINCOLN-AV.

WANTED—RELIABLE PARTY TO TAKE OVER FOR BALANCE DUE Beautiful 3 Rooms of Furniture. Like New Parlor set, Bedroom Set, Din. Set, Rugs, Lamps, Tables, Pictures, Mirrors, Dishes, Silverware, etc. All for $148 Cash or terms, $2 wkly. Free delivery. NO FINANCE CO. TO DEAL WITH. IRVING FURNITURE OUTLET. 7839 S. HALSTED

Open Tues., Thurs., and Sat. to 9.

USED RUG MART

Attention, hotels and rooming houses. Just received 5,000 used rugs; all sizes, at lowest prices.

New and sample rugs—linoleums. AMERICAN PNEUMATIC CARPET CO MAIN PLANT. 3920 ARMITAGE. 3308 W. North-av. 7439 Cottage Grove. Open Thurs. and Sat. evenings until 9.

MAPLE FURNITURE.

Chicago's largest display of maple furniture. "Heywood-Wakefield." OLD COLONY MAPLE. Cushman Colonial Reproductions, Willet, Lewisburg, and other nationally known lines now on display. If you are in need of anything in maple furniture, ride out to us and save money.

WALLEN FINE FURNITURE CO. 3300 N. CLARK-ST. BIT. 2339.

Open Thursday and Saturday eves.

RUGS! RUGS! RUGS!

Reduced 35%. Chinese 8x10, 9x12, 97 used 4x6, 6x9, 8x10, 9x12, $3-$59. LARGEST rug whse.; LOWEST prices. 98 new 9x12, $15-$69; larger sizes. 75 Oriental. 750 yard carpet, $1-$4. 287 used, new 6x9, 9x12 to 12x18, $3-$119. Checker Clnr. Whse., 1301 W. 63d.

INLAID linolm, laid free, 90c sq. yd.; 10 yd. min., 9x12 Brdlm., was $50, sac. $18. OPEN Tue., Thu., Sat. eves. FREE EST. WALLACE RUG & LINOLEUM CO. 228 N. CICERO-AV. ESTEBROOK 4167.

## HOME FURNISHINGS WANTED

ROCKWELL 6606

FOR A GOOD CASH DEAL CALL US. WE NEED ALL KINDS OF PIANOS, FURNITURE, APPLIANCES, ETC. SINGLE PIECES—COMPL. HOMES CITY AND SUBURBAN CALLS ANSWERED PROMPTLY AFTER 6 P. M. CALL CRAWFORD 5290

ROCKWELL 4640

We pay excel. prices for anything from your home regardless of condition or qual.; furniture, refrigs., washers, sewing mach., vacuum, pianos, rugs, etc.

ORIENTAL RUGS BOUGHT

MANDEL BROTHERS WILL PAY HIGH PRICES for used Chinese and Oriental rugs in good condition. All sizes. Call STATE 1500, local 536.

CALL LAKEVIEW 1683

WE NEED AT ONCE 2-3-4 RMS. MOD. FURN. WILL PAY SPOT CASH.

CALL KEDZIE 1300

Will pay best cash price for furniture, rugs, elec. applis., sewing machines.

I PAY MORE FOR YOUR FURNITURE, RUGS, RADIOS, APPLIANCES, ETC. IRVING 4666.

Will buy Furniture, Radios, Refrigerators, Stoves, Pianos, Sewing Machines, etc. Call HAY. 3020. Open Sundays.

JUST STARTING BUSINESS—Will buy whole flats, odd pieces of furniture, rugs, stoves, etc. Call ATLANTIC 2636.

SUNNYSIDE 6000—DELAWARE 1622. Imm. cash for furn., piano, linens, oriental, dom. rugs, sew. mach., stvs., etc.

STARTING business—Need furn., rugs, stoves, wash., sew. machs.; buy entire flats or odd pieces. MOHAWK 0263.

Party needs period furn., all, gr. piano, art obj., orien., bric-a-brac. Lon. 7258.

NORTH SIDERS—We buy furn., rugs. CALL DIVERSEY 3266.

Nevada 8787—We pay your price. Need furn., rugs at once. Aft. 6, Nev. 0011.

Party needs entire furn. 10 rm. home. Will pay good cash price. Lon. 7459.

Want to buy—Crystal chandelier and pair of crystal candelabra. Cra. 7256.

Before you sell your furn., rugs, etc., for best prices CALL KEDZIE 3008.

Want bedroom set, washer, 8x10 and 9x12 rugs, and radio. KENWOOD 0720.

FURN., ORIENTALS, BRIC-A-BRAC. Michael Ray Art Gallery. Lon. 6774.

PULLMAN 7827—Will pay top prices for furn., rugs, sewing machines, etc.

## HOUSEHOLD APPLIANCES

BABY WASHER—GOOD CONDITION. CALL CANAL 2567 AFTER 5 P. M.

Coolerators—Almost new, 50 lbs. capacity, $45-$50. Also ice boxes, 25-75 lbs. capacity. $10-$25. Fai. 6601.

Deep Freeze 6 hole unit—Recond.; guaranteed; reas. UNIVERSITY 8624.

Crosley Shelvador de luxe refrig.—6¼ cu. ft.; very special. Diversey 5099.

ELEC. APPLIANCES — Deep freezers; large elec. refrigerators and several elec. mangles. Call Lucas, Mansfield 7100, 5352-5360 W. Chicago-av., Mon.

ELEC. plates, 3 burner, white porce. 3324 N. California-av. IRVING 3594.

Elec. irons, sew. machines, 9x12 rugs, carpets, furniture. 4000 Cottage Grove.

Elec. irons, toasters, radios, sweepers; new and recond.; etc. 4412 Broadway.

Freezer—8 hole; old type, $175. Elmwood Park 3620.

GAS RANGES—NEW Roper, Universal, etc. Also Comb. Gas-Coal. Imm. deliv. 3334 N. CENTRAL-AV. MUL. 0800.

Gas ranges—Pre-war models; new, $89.50 installed. 4002 Irving Park-rd.

Modern gas range for sale—Like new. 2119-2123 Fulton-st.

REFRIGERAT'S—2; SERVEL, USED. ELEC. RANGES. Close out at $10 ea. All need repair. Cen. 0301, 9 to 4.

Refrigerator, electric, for sale—Also like-new radio. 1919 Irving Park-rd.

G. E. refrig.—Monitor top; 7 cu. ft.; perfect cond. 8482 Commercial.

Refrigerator—De L. 6 ft. Hotpoint; kitch. cabinet. Newcastle 6795.

SEWING MACHINES—Oiled, adjusted, 98c; any make; parts extra. NETCHER'S BOSTON STORE. State 3000. Extension 239.

SEWING MACHINE—You can rent a portable Singer Sewing Machine Co. 122 S. State-st. Randolph 3681

Sewing mach.—Franklin port., elec., $40; gas stove, $5. 4475 Lawrence-av.

WANT REFRIGERATOR, TABLE T. STOVE. CASH. SPAULDING 1066.

VENETIAN BLINDS

SAVE STOREKEEPER'S PROFITS ON FINEST CUSTOM MADE BLINDS. FREE ESTIMATE. CHES. 2312.

WANT REFRIGERATORS, WASHERS, T. T. STOVES, COMBIN. RADIO. ANY MAKE OR CONDITION. DAY OR NITE. MIDWAY 4473.

Wanted—Late pre-war gas range or bungalow for private party. Write John Baran, 1225 W. Cortez.

Wanted—Refrigerator and elec. range. CALL IRVING 2925.

Chgo. clothes dryer—Sell; or trade for deep freeze cab. 3740 S. Michigan.

## ARTS AND ANTIQUES

Beau. gold leaf frames—Various sizes. Reas. Leaving town. Hum. 5873.

## BUSINESS OPPORTUNITIES

APT. HOUSE and BEAUTIFUL furnishings. All outside rms. Ideal loc. New tile baths, Stoker, Inc. $4,400 yr. Pr. $24,000. Write for appt. Address J R 215, Tribune.

Barber shop for sale—Two chairs working; transfer corner; near new govt. project; estab. 15 yrs. 3107 S. Halsted.

Barber shop — 2 chair; mod. equip.; S. Shore; est. 15 yrs.; reas. Bay. 3051.

Barber shop—Modern equip.; gd. bus., gd. inc. Ph. Dor. 4300, ext. 142.

Barber and beauty shop—Also fixtures; new, used. PAIDAR CO., 1120 N. Wells.

Beauty shop in very good business district; 4 room apt.; steam heat; must sell at once. Address J H 128, Tribune.

BEAUTY SHOP—Est. 15 years. Price $600; or will sell equip.; liv. qtrs. Owner ill. 3404 W. Fullerton. Bel. 2902.

Beauty shop—Exc. bus. Loop location. Information, Lak 8384, Sun. or Mon.

Beauty shop—N. W. side; good bus.; liv. quar. Call Sun. or Mon. Nat. 1843.

Beauty shop—Reasonable; loop location. Address J M 422, Tribune.

Beauty shop — Good loc.; reas.; fine equip. 5754 W. Rogers. Kil. 0684.

Bowling alleys—North side; 8 lanes. Call Riedman after 10 a. m. Bit. 3700.

COAL, moving, ice and range oil bus.—2 trucks; other equip. Bit. 4693.

DAIRY-CONFECTIONERY — Exc. loc.; low rent; liv. qtrs.; sacr. Mer. 9701.

Delicatessen and grocery store; excellent buy; going business; sufficient points; reas. for quick sale. Address J R 232, Tribune.

DELIC.—Good loc.; well stocked; reas. Rep. 8946, betw. 10-3 for inf.

DELIC.—Small, very profitable bus.; excep. nice loc. 7044 S. Damen, eves.

Drug store—N. S.; good residential neighborhood; nr. school and hospital; postal station pays $550 year; daily sales $75-$85; rent $65; fair stock; good income; low overhead; illness forces sale; must sell this week no reasonable offer refused. 2558 Montrose. Irving 3638.

DRUG STORE—N. W. side; good business; growing neighborhood; low overhead. Inquire Dornstander, Pal. 0772.

DRUG store—No competition; owner retiring; sell at inventory; phone B. B. CLOVER, ITASCA 18.

Dry cleaning plant—Modern, well equip., profit making; in Chicago's outlying district; present volume 1,500 per wk. Can do up to $3,000 per wk. Owners wish to devote time to other interests. $10,000 required, balance terms. Address J R 156, Tribune.

Food shop—Long estab.; well stocked. Clean, exc. Woodlawn location.

SACRIFICE FOR QUICK SALE. MULLEN REALTY, DOR. 0020.

FOOD SHOP—Well estab.; stocked; gross ov. $30,000 yr.; unus. buy; oppor.; sac. $4,000; oth. bus. 2302E.75th.

Food Mart—Exc. business. Good lease, self service. Excel. stock. Forced to sell because of health. Mohawk 0760.

Food shop, Maywood—Living rooms; best offer. Mitchell, 123 W. Madison-st.

Fur salon for sale because of illness; established 15 years in a good well known community; complete with cold storage vault with a capacity of 800 to 1,000 coats; complete work shop and stock. Enough repair work. Will sell to a reliable party who wants a well paying establishment reasonable. Address G S 235, Tribune.

GIFT STUDIO—COMPLETE line of pictures, mirrors, crystal ware and other home items. Exc. N.S. loc. Cor. very gd. bus. $4,000 cash. Holly-ct. 2072, all day Sun.; aft. 6:30 week days.

GROCERY STORE.

GROCERIES-FRUITS-VEGETABLES. well established; exceptional location. PRICED RIGHT to sell. 1635 W. 63d.

Grocery—Ideal for couple; 4 lge. rms.; in rear; lge. clean stock; clears $4,000 profit a year; price $3,000 cash. 3001 N. Ashland.

Grocery-Meat Market—S. S. corner; doing $1,000 wkly.; estab. 25 years. Ph. Fairfax 3057.

Grocery—Short hours; good income; corner; no competition; owner retiring. 2657 N. Kedzie. Phone Belmont 4816.

Grocery, meat mar., fruits and veg.—Estab. 15 yrs.; forced to sell; owner in Army. 5136 Fullerton. Berk. 3267.

Large stock of groceries, sacrifice. Call Mon. Mans. 7100; also store for rent.

GROCERY STORE.

GOOD BUSINESS; LEAVING TOWN. REAL BARGAIN. 851 WILSON-AV.

Grocery, fruit, veg. store—Sell reas. Known money maker's spot; good bus.; short hrs. 5267 W. NORTH-AV.

Hamburger hut—Doing good business; will sacrifice. 5931 Irving Park-rd.

Hardware and paint store with bldg.—South Side. Address K L 236, Tribune.

HOBBY BICYCLE SUPPLY BUS'NESS. Handling model airplanes, trains, gas motors, race cars, bicycle supplies. Plenty repair work. Ideal for man and wife or father and son. Hol. 3474.

Hotel—85 rm.; good S. Side loc. Nets $1,000; 7 yr. lse. $12,000 req.

MORRIS R. DE WOSKINS & CO. 105 W. Madison, Suite 1905. Sta. 9891.

Hotel-bar—Money maker. Cple. can handle. $2,500 cash, pay bal. out of business. And. 2285, or Haymarket 7716.

LADIES' Specialty Shop—N. W.; apparel, lingerie, corsets, access.; high class trade; lge. naborhd. volume; mod. fixts.; air condit.; retiring. Address J H 118, Tribune.

LAUNDRY PLANT in CHICAGO'S OUTLYING DISTRICT—Present volume $10,000 per mo. Owners wish to devote time to other interests. $15,000 required, balance terms. Address K P 371, Tribune.

Liquor store and tavern—Going business. S. W. Side. Republic 6502.

Luncheonette-Fountain—Northwest side $300 handles. Cox Co., Dea. 1057.

Manufacturer of HEAVY RUBBER EQUIPMENT

Fine well rated company selling to huge steel and chemical industries, municipalities, and automobile industries. Exclusive, highly profitable field. Unlimited post-war future. Requires $60,000 to $100,000. Owner retiring. Address J M 261, Tribune.

MEAT MARKET for rent—Fully equipped; in modern Oak Park food mart; doing exc. business; refs. required. Ph. Euclid 2013. Euclid 1763.

Meat market—Doing good bus.; long estab.; good location. Capitol 8222.

Millinery space available—Estab. South Shore dress shop; percentage rental. Call Dor. 3939 or Hyde 4637.

Newspaper—Machine equipped weekly newspaper and job shop at Ashley, Ind. Doing nice business. A bargain if taken at once. Owner called for civil service. Write Box 616, Ashley, Ind.

Newspaper agency — Afternoon only; pres. and post-war security; nets $75 wkly.; good distributor can operate this agency 2 to 3 hours daily. Apply 6443 W. Addison, 9 to 12 a. m. daily.

Newspaper route—Official. S. S. Over 700 customers. Plenty of boys. Good prof. $1,000. Address J M 193, Tribune.

NOVELTY CONCESSION—State-st. arcade. Address F 235, Tribune.

POULTRY FARM

16 acre well equip. poultry farm; new hot water heated broiler plant, capacity 15,000 year, 2 brooder houses, granary and other equipment, with 4 rm. house, full basement, electricity, hot and cold running water; loc. 65 miles from Chicago. Heart of resort district near Lake Michigan; can be purchased with or without equipment. ADDRESS J M 283, TRIBUNE.

Restaurant-Cocktail Lounge

One of the finest on the South Side. Doing excellent business. Will stand strict investigation. Net about $10,000 yr. and up. Price includes business, bldg. and living qtrs. $15,000. Address K L 272, Tribune.

RESTAURANT—With 4 booths, 14 stools; heavy business. Will sell cheap; ill health. Midwest Restaurant, 2205 W. MADISON. Haymarket 2828.

Restaurant—The Handrie's. For sale at Mackinac Isle. Write Box 476 for particulars.

RESTAURANT CONCESSION LOCATED IN 30 LANE BOWLING ESTABLISHMENT. BELMONT 2220.

RESTAURANT—Modern; gd. bus.; low overhead; must sac. 8118 S. Ashland.

Restaurant—Exc. loc.; nr. medical center; sell due to illness. See. 9087.

Rooming house—14 rooms; kitchenette apts.; refrigeration; $90 net income, plus apt. Atlantic 9585 eves. or Sun.

Rmg. hse.—20 rms. and 3 rm. apt. 7 Frig.; leaving city. Dor. 8081 aft. 5.

Rmg. hse.—N. Dearborn; reas., acct. other bus. Corcoran Co., 48 W. Division

Rmg. hse.—North, 44 rms., inc. $610; Owner must sell at once. Wel. 1100.

Rooming apts.—27 units, 2s and 3s; 25 bathrms.; all together, 67 rooms; location east of State-st.; rent, $400; long lease; only $5,500. [Friberg.] McCarthy Co., Mich. 6537.

Rmg. house—30 apts., Edgewater; stoker, 18 refrs., beau. furn., 12 baths; profit $450 mo.; pr. $7,500, terms. CAPPS CO. SUPERIOR 6160.

Rmg. hse.—Better type; 27 rms.; profits $250. Dearborn, N. of Division. $3,000 required. Must be American couple. McCarthy Co., Mich. 6537.

Rooming house—3 story brick bldg.; 25 rooms; all rented; must purchase building. Lincoln 7431.

ROOMING house—30 outside rms.; all rented; income $550; 4 yr. lease; cor. bldg.; terms. Ph. owner, Del. 7352.

Sand and gravel mining business for sale—Located in Florida; established 10 years; consisting of trucks, land, and mining equipment. Have approximately $35,000 invested; bargain for cash; reason for selling, to take care of other business. Answer to P. O. Box 1222, Pensacola, Fla.

Shoe repair shop—Comp. with repairing machines; also pressing machine; sacr. acct. ill. 556 W. 120th-st.

Store—Liv. qtrs. rtd. 5131 S. Kedzie; $2,900; tms. Address F 306, Tribune.

Tavern and combination liq. store—Located 40 miles west of Chicago; all electric refrigeration; carrying a complete stock of mdse.; in heart of defense area; daily aver. $175; owner has other interests. Address F 361, Tribune.

TAVERN AND RESTN'T.—Estab. bus. Nr. trans. Reas. 6501 W. 63d-st.

Established auto dealer with one of the 3 leading lines wants party to build and finance a building in one of Chicago's best location. Address J M 262, Tribune.

Complete barber equipment, green and white tile fixtures; sacrifice. Republic 4137. 5657 Artesian-av.

Old estab. line of machy. for a service trade for post-war mfg. Priced under $10,000. Address J H 133, Tribune.

Business Service

West coast distributor with excellent coverage in California and Arizona desires franchise for present and post-war distribution of radio, appliance, leather goods. Phone Irving 0714.

Contract hauling or moving—Complete service; furniture, pianos, refrigs., pack and ship. Austin 1028.

Interior and exterior painting and decorating. Reas. Edgewater 3529.

1,000 Raised Letter Bus. Cards, $2.50. Dollar Ltr. Serv., 180 W. Wash. Dea. 7060

Distributors

STEEL WALL TILE MANUFACTURER wants distributorship for bathroom fixtures, bathroom accessories, and medicine cabinets.

STEEL WALL TILE CO. 829 Milwaukee-av. Mon. 2717

Manufacturer pharmaceutical formulas sold thru doctors desires dist. Chicago area; must carry limited mdse. stock to service accts.; will interview in Chicago. Write Box 187, Lynwood, Calif.

Manufacturing

WE HAVE SOME OPEN TIME NOW FOR DESIGNING AND BUILDING TOOLS—DIES JIGS—FIXTURES AND PRODUCTION WORK

SUNNYSIDE TOOL & MFG. CO. 2222 N. Cicero. National 1970.

First class, highly rated manufacturing concern, equipped to manufacture almost anything of metal; 18 years' experience; competent management, highly skilled tool and die makers and expert mechanics. At present engaged 100% in war work, but are ready to prepare our post-war connections immediately for the manufacture of production parts or completely assembled units. Will consider turning over entire facilities to the manufacture of some product, providing party has necessary financial backing and selling organization. Address H N 19, Tribune.

POST-WAR PRODUCT

Manufacturer and distributor equipped for producing stamped sheet metal article of low mfg. cost, high retail value, and exceptionally wide field of sales will find a real opportunity for building permanent and stable business. Address K P 475, Tribune.

TOOL WORK WANTED

Large midwestern tool shop is interested in obtaining work on precision dies, jigs, fixtures, and gauges; complete facilities for designing and fabricating. Address G L 103, Tribune.

WANTED—PRODUCTION WORK for lathes from 10 in. to 16 in. milling machine, shaper and drill presses, punch press up to 55 ton cap. Also OPEN TIME FOR DIE WORK and GENERAL MACHINE WORK. SENTINEL TOOL & ENGINEERING CO., 3945-47 W. Lake-st. Ked. 4664.

Woodworker—Going out of business. For quick sale have 25,000 pieces ⅜" plywood, 5¼"x11¾, sanded 2 sides; 5,000 pieces ⅜" plywd., larger sizes, sanded 2 sides; 12,200 pieces ¼" plyw., 20"x30". Sound one side, sanded 2 sides. Will sell all or part. James Montana. Har. 3466.

Sub-contractors with turret lathe capacity wanted for long and short run jobs on castings approx. 7 in. diameter. Tolerance .001. Phone H. E. Davies, Nevada 0406.

WORK WANTED

Small plant has METAL TURNING, DRILLING, and TAPPING, OR TIME. DEVELOPMENT AND PRODUCTION. Will consider article or idea to mfg. and/or market. OPEN METAL SAWING TIME. NEVADA 0075.

TO MANUFACTURERS

Inventor is looking for manufacturer to produce on royalty basis. The field is unlimited and it's a wonderful opportunity for the right party. Address K P 483, Tribune.

PRODUCTION FACILITIES OPEN. Hand screw machines, cap. up to ⅞ in. Engine Lathes - Milling - Drilling - Punch Press-Kick Press - Welding - Assembling. Prompt service. LONgbeach 2447.

WILL SELL PATENT ON A 5 IN 1 TOOL to speed war work 50%. This is a basis for a large industry. ADDRESS J R 277, TRIBUNE.

Gen. machine shop—Spec. mach. mfg., jigs, fixtures, inv. develp., repairs. Will rent shop space and use of machines. 301 W. Grand. Del. 1819.

SMALL, reliable shop wants precision lathe work up to ¾ in. capacity. Short runs only. Address K P 204, Tribune.

SCREW MACHINE FACILITIES—Open up to 2 inch capacity. National Mfrs., 1622 W. Division. Hum. 2562.

Band saw and shaper time open; light assembly and finishing; your lumber or ours. Livingston 2929.

Polishing and buffing work wanted—Pref. die cast. Cra. 8677 betw. 10-3.

Wanted

Business man, age 40, good education, proved integrity, excellent general experience, wishes to enter business on all or part ownership basis, preferably outside of Chicago. Please describe your proposition completely. Address H M 33, Tribune.

Cash available for part or all of estab. mfg. or wholesale bus. by bus. man of excel. character and standing with extensive mfg. and wholesale background. Address F 255, Tribune.

Call us at once if you have a good business or rooming hse. for sale. We buy or sell it for you. Cash same day. Ross Co., 663 N. State. Whi. 6373.

WE SELL OR BUY ANY BUSINESS in 24 hrs. No fee req. Free listing. DELMONT CO. BIT. 2584

EXECUTIVE will invest to $5,000 with services in well estab. and progressive business. Good post-war future. Address F 531, Tribune.

$500 to invest in going business; avail. 3-4 hrs. a day; working nites. Address F 243, Tribune.

Business executive will invest in or buy outright a small wholesale or mfg. bus. Address J M 75, Tribune.

Cple. want rm. hse., kit., S. or W. side only. Address F 494, Tribune.

Cash for store, stocks of mdse.—Ace Auctioneers, 672 W. Roosevelt. Can. 8625

PRINTING MACHINERY; SUPPLIES

Wanted press, type, typewriters, cutter, cases outfit. Longbeach 8965.

Hand or press numbering machs., type, etc., cases. Long. 3563. 4523 Broadway.

## LOANS—PERSONAL & BUSINESS

—Personal, Property, Salary—

L O LOANS N S

$25-$100-$200-$300

Your Signature Only Can Get You $300 Today AT LOCAL LOAN On First Call

Working men and women may borrow on their signature only at LOCAL LOAN $25 up to $300. Save time by phoning for your LOCAL LOAN before you stop in for your money. Liberal credit. Make your own terms of repayment. Up to 12 months to repay. STRICTLY CONFIDENTIAL. Employer, friends, or relatives not notified.

UNDER STATE SUPERVISION

OPEN DAILY UNTIL 5:30. 1 O'CLOCK SATURDAYS.

LOOP OFFICE.

7 W. Madison at State. Randolph 8400

NORTH SIDE.

1212 N. Ashland at Milw. BRUns. 3100
3204 N. Central at Belmont. AVE. 4400
4013 Milwaukee at Cicero. AVE. 1400
4802 N. Western at Lawr'ce. LON. 2161

SOUTH SIDE.

4658 S. Ashland at 47th. YARds 4870
821 W. 63d-st. at Green. ENG. 7300
7912 S. Halsted. RAD. 4500
11054 S. Michigan. PULlman 7500

WEST SIDE

8 N. Orden. SEEley 3700
[At Madison and Ashland.]
1 N. Pulaski at Madison. KEDzie 5900
[Oak Park phone, Euclid 6163.]
4800 W. Cermak. ROCkwell 8000
[Cicero phone, Cicero 6210.]

LOCAL LOAN CO. FOR ACTION

MONEY "While You Wait"

Commonwealth saves you both time and trouble. You can get the money on your very first trip to the office. Just bring proper identification and evidence of employment.

LOANS TO BOTH OFFICE AND FACTORY WORKERS

We specialize in auto., furniture, and straight signature loans to either single or married, office and factory workers . . . both men and women.

LOANS $20-$100 $200-$250 OR MORE

At Commonwealth you can get whatever amount you need when you want it, and repay in convenient monthly installments. Of course, you pay only for the number of days you actually keep the money.

CONFIDENTIAL SERVICE

Borrowing money is a personal matter. You can depend upon us to respect your confidence. We never make credit investigations among your friends or relatives.

8—OFFICES—9

4803 LINCOLN-AV., corner Western at Lawrence, R. 208. LONgbch. 3456.
3166 LINCOLN-AV., cor. ASHLAND, at Belmont, R. 224. BITtersweet 3360.
4013 MILWAUKEE-AV., corner Cicero, at Irving Pk. R. 307. AVEnue 0443.
1791 HOWARD, at Clark. Room 312. ROGers Park 0754.
6252 COTTAGE GROVE-AV., at 63d. Room 200. HYDe Park 3675.
936 WEST 63D-ST., at Sangamon. Room ... ENGlewood 1711.
1 N. PULASKI [Crawford], at Madison, R. 419. VAN Buren 5040.
137 N. MARION-ST., at Lake. Room 204. Chicago Phone, AUStin 1614. Oak Park. VILL. 6886.
6346 W. CERMAK-RD., cor. Ridgeland. Chicago. Ph.—LAW. 2883. BER. 371.

COMMONWEALTH LOAN CO.

$25 TO $300 SALARY LOANS ON YOUR OWN SIGNATURE

to employed men and women. Arranged while you wait.

WE SPECIALIZE IN LOANS to civil service and government employes. Immediate service.

AUTO LOANS

No insurance required.

FURNITURE LOANS

No deductions. Money same day you apply. Convenient Monthly Payments. Phone Your Application.

IMPERIAL CREDIT CO.

LOOP:
8 N Dearb'n at Madsn. 2d fl. Fra. 6141
SOUTH:
6317 S. Halsted, nr. L sta. Eng. 4010
3200 W. 63d-st., at Ked. 2d fl. Pro. 6600
SOUTH CHICAGO:
9152 Commercial-av., 2d fl. Bay. 4700
WEST:
7 S. Pulaski at Madison. Nev. 7060
NORTH:
1548 Belm't at Ashld. 2d fl. Wel. 6700
4802 Broadway at Lawrence. Lon. 5189

MONEY TODAY OR TONIGHT

Salary, Auto, Furniture Loans

CITIZENS LOAN CORPORATION

5 E. JACKSON. WAB. 5600
5967 W. MADISON. AUS. 7300
3401 DIVERSEY. SPA. 4300
749 W. 63D. NOR. 5700
1608 W. BELMONT. LAK. 7300
6240 COTTAGE GROVE. FAI. 0600
8708 STONY ISLAND. BUT. 8700
EST. 1905.

Neighborhood Offices Open Every Eve. to 8 P. M.

L. T. BAKER & CO.

30 W. Washington, Suite 1407 RANDOLPH 6151

We'll gladly talk over your financial problems with you.

Confidential, Friendly Service LOANS FROM $25 TO $300 Without Red Tape or Delay ON YOUR SIGNATURE ONLY LEGAL RATES. 12 MOS. TO PAY

Prompt-Confidential Personal Loans $25.00 TO $300.00

SALARY LOANS made to both men and women, single or married, steadily employed on their own signature. ALSO FURNITURE AND AUTO LOANS. You may borrow $25 to $50 or as much as $100, $200, $250 or more. NO EMBARRASSING INQUIRIES.

COME IN OR PHONE CENTRAL 4733

C. C. ERD

7 S. Dearborn-st., Suite 616
55 continuous years of service.

SOUTH SIDERS ANY AMOUNT TO $300. REGENT 5600 MUTUAL LOAN CO. 79th and Stony Island.

## LOANS—PERSONAL & BUSINESS

—Personal, Property, Salary—

LOANS $25-$50-$100-$200-$300 ON SALARY CAR OR FURNITURE

NO ENDORSERS REQUIRED. PAYMENTS TO FIT YOUR BUDGET.

CASH Choose a monthly paymt. plan.

| You GET | 3 payments | 6 payments | 9 payments | 12 payments |
|---|---|---|---|---|
| $ 25 | $ 8.85 | | | |
| 50 | 17.69 | $ 9.24 | $ 6.43 | $ 5.03 |
| 75 | 26.54 | 13.86 | 9.65 | 7.55 |
| 100 | 35.38 | 18.48 | 12.87 | 10.07 |
| 125 | 44.18 | 23.08 | 16.06 | 12.56 |
| 150 | 52.98 | 27.66 | 19.23 | 15.04 |
| 200 | 70.53 | 36.78 | 25.56 | 19.96 |
| 200 | 70.53 | 36.78 | 25.56 | 19.96 |
| 300 | 105.62 | 55.00 | 38.16 | 29.76 |

Payments include charges at Household's rates of 3% per month on that part of a balance not exceeding $100 and 2½% per month on that part of a balance in excess of $100. This rate is less than the lawful maximum on loans of more than $100.

LOOP OFFICES.

5 S. Wabash, 13th fl. STA. 0151
180 W. Jackson-blvd. HAR. 7898
100 W. Monroe-st., 7th flr. STA. 1777
111 W. Washington, R. 253. FRA. 1082

NEIGHBORHOOD OFFICES.

3150 Lincoln-av., 2d flr. LAK. 8844
1737 Howard-st., 2d flr. ROG. 8320
4554 Broadway, 3d flr. LON. 7163
2800 Milwaukee-av., 3d flr. CAP. 2440
4704 Irving Park, 2d flr. PAL. 4477
2355 W. 63d-st., 2d flr. REP. 4470
6856 S. Halsted, 2d flr. STE. 4050
841 E. 63d-st., 4th flr. PLA. 3500
9204 S. Commercial, 3d flr. SOU. 0103
11106 S. Michigan, 2d flr. COM. 3330
6255 S. Ashland, 2d flr. HEM. 4510
1 N. Pulaski [Crawf'rd], 5th. KED. 0704
Cicero, 6012 Cermak-rd., 2d. CIC. 6409
Oak Park, 1140 Lake-st., 3d. EUC. 503
Chicago phone, Austin, 0474.

HOUSEHOLD FINANCE CORPORATION.

Special Loan Service for Folks in a Hurry

No Fussing Around

Just come in, or better still, apply by phone. Call us, then make one visit to sign and pick up the cash. You'll get the same courteous private attention as though you applied in person.

Sensible Cost

Loans are made on signature, furniture, or auto, without involving others. $30 for two weeks costs only 45c. Let us know today how we can serve you.

PICK YOUR OWN MONTHLY PAYMENTS.

| YOU GET | 3 payments | 4 payments | 6 payments | 9 payments | 12 payments |
|---|---|---|---|---|---|
| $50 | $17.68 | $13.45 | $9.23 | $6.42 | $5.03 |
| 75 | 26.52 | 20.18 | 13.84 | 9.63 | 7.55 |
| 100 | 35.36 | 26.90 | 18.46 | 12.84 | 10.05 |
| 150 | 53.01 | 40.32 | 27.65 | 19.21 | 15.04 |
| 200 | 70.65 | 53.75 | 36.86 | 25.62 | 20.04 |
| 250 | 88.24 | 67.10 | 46.00 | 31.88 | 24.92 |
| 300 | 105.03 | 79.84 | 54.56 | 37.75 | 29.30 |

Above payments cover everything including all charges of 3% monthly on unpaid balance up to $150; 1½% monthly on balance above. Charge is much less than the lawful maximum on loans over $150.

Personal Finance Co.

LOOP:
160 N. La Salle, Rm. 1100. RAN. 3333
SOUTH SIDE:
841 E. 63d, 3d fl. HYDe Park 1471
757 W. 79th, cor. Halsted. RAD. 8222
2403 W. 63d-st., Walgreen's. REP. 7222
NORTH SIDE:
4770 Lincoln-av. LONgbeach 1321
[Over Walgreen's.]
4750 Broadway, 2d fl. LONgbeach 4090
3982 Milwaukee-av., 2d fl. PAL. 6989
WEST SIDE:
4005 W. North. CAPitol 0700
[Over Kresge's.]
4010 W. Madison, 2d fl. NEVada 2136
OAK PARK:
1118 Lake, 2d. AUS. 2121 VIL. 4500
CICERO:
5944 W. Cermak-rd., 2d fl. CICero 662
[Near Sears Roebuck.] ROCkwell 4848
EVANSTON:
State Bank & Trust Bldg., 3d fl., R. 300
SHEldrake 9339. GREenleaf 3200.

ANY MAN or WOMAN

single or married, who is employed can borrow from $10 to $300 from us without delay.

WE ALSO OFFER SHORT TERM LOANS TO TIDE YOU OVER UNTIL PAY DAY

WE FINANCE COAL PURCHASES BUSINESS COURSES TECHNICAL COURSES TOOL PURCHASES

or other necessary purchases or past due obligations. Monthly payments. Dates and amounts of payments to suit your convenience. Private interview rooms.

FAMILY LOAN CORPORATION.

LOOP.
202 S. State-st., cor. Adams, Century Bldg., Rm. 301. Telephone Wab. 2994.
LOGAN SQUARE.
3147 W. Logan-blvd., cor. Kedzie, 2d fl. Near "L" terminal. SPaulding 4100.
NORTH SIDE.
6349 N. Western-av., cor. W. Devon, Rm. 206 Devon bldg. Tel. BRI. 4121.
WEST SIDE.
4806 W. Madison-st., nr. Cicero next to Walgreen's. Tel. MANsfield 4211.
SOUTH SIDE.
758 E. 79th-st., cor. Cottage Grove-av., Rm. 206, 2d floor. RADcliffe 8500.
SOUTH CHICAGO.
9113 S. Commercial-av. [opp. Goldblatt Bros.], Lincoln Bl. R. 10. REG. 6220.
BLUE ISLAND.
13018 S. Western-av. Dial Operator, Blue Island 86.
HARVEY OFFICE.
164 E. 154th-st.
Dial Operator—Harvey 314.

LOANS

SALARY—AUTO—FURNITURE $20 TO $300 PROMPT—CONFIDENTIAL SERVICE.

T. B. WARD, INC.

8 S. Dearborn. Randolph 2060

Business Loans

Old established factors have unlimited funds to loan on accounts receivable, inventories, chattel mortgages. Accounts purchased without recourse to shippers. Low rates.

Marshel, 210 W. Harrison. Har. 7237.

$300 to $100,000. F. Boland, 9 W. Washington. Fra. 1966.

## FINANCIAL

GET OUT OF DEBT!

$500 in debts cost only $3.80 per mo. MORGAN CREDIT ADJUSTMENT CO. 20 W. Jackson-blvd. Wabash 5487.

Heirs—Cash for legacies, trusts, claims, Probate Fin., 155 N. Clark. Cen. 2022.

## JEWELRY, DIAMONDS, OLD GOLD

CASH FOR YOUR DIAMONDS

HIGHEST PRICES PAID. Old Gold, Pawn Tickets Bought. Member Chicago Assn. of Commerce.

AMERICAN DIAMOND SYNDICATE

37 S. WABASH-AV. 3D FLOOR.

GET OUR CASH PRICE BEFORE SELLING.

Diamonds, Watches, Pawn Tickets. THE U. S. LOAN BANK. 10 N. CLARK-ST. 6TH FLOOR.

DO YOU WANT MORE CASH?

We pay highest current prices or make loans on your diamonds and jewelry. ILLINOIS STATE PAWNERS ASSN. SECOND FLOOR. 140 N. DEARBORN.

WE PAY HIGH PRICES FOR GOLD, DIAMONDS, JEWELRY, WATCHES. LLOYD J. BUTLER, 133 N. CLARK.

HIGHEST PRICES PAID FOR DIAMS., watches, old gold. Romack, Diam. Exc. 7 W. MADISON AT STATE. Rm. 501.

Ill. Diamond Synd.—Cash dia., old gold, up fls. Dea. 6711. 5 S. Dearborn, R. 812.

1.95 CT. DIAMOND in lady's ring, $185. Levinson's Loans, 739 N. Clark-street.

## ROOMS—ROOM AND BOARD
### South Side
Ellis, 4745 S.—Dbl., sgl. rm.; in res.; all trans.; must see to appreciate.
Ellis, 4521—Comf. furn. rm., pri. tile bath; pri. home; all tr. Atl. 6937.
Phillips, 8137—Lge. attr. rm. with pvt. bath; gentleman; ref. Sag. 3847.
Prairie-av., 1700—Children acceptable. board and room, priv. yard. Cal. 3574.
University, 6159—Surf. L. cln. cool, innerspg. closet. $3.50 up. office.
Woodlawn, 4626—Large rm. in nice home; good tr.; nr. lake. Oak. 6101.
75th-pl., E., 2722—Clean, pleas. rm., nr. lake. I.C. surf. bus. Sou. 5708.

LIVE AT THE "Y"
Mod. double rms., $5 up per person; I. C., bus, and surface trans.; athletic and social privil.; 24 hr. serv. Hyde Pk. Y.M.C.A., 1400 E 53d. Fai. 5300.
Large bedroom—1 or 2 gentlemen; adjoining bath; private residence; references. Address K P 368, Tribune.
Large rm.—Twin beds; 2 women, 2 men, or refined couple only; board and rm. 1058 W. 79th-st. Rad. 2404.
### North Side
Broadway, 4525—Nicely furnished rms.; maid service; all transp.; $5-$6.
Bryn Mawr, 1031—Lge. attr. rm.; 5 win., tw. beds.; mls. Reas. Lon. 7897.
Cullom, 925 [4300 N.]—E. of Broadway; clean sgl. rm.; $4; nr. lk. & tr.
Grand-av., E., 20—Nice cln. sgle. hskpg. and slpg rooms; $3 up. Home like.
Malden, N., 4712—Neat outside rms.; quiet; ref. req.; bus. people. Sun. 9818.
Ontario, E., 22 [near North Side]—Beau. lge. studio rooms. Walk to loop.
State, N., 1202—Large, well furn. rm.; private bath; all transp.; man pref.
Large sunny rm.; nr. all transp.; pref. gentleman. Sunnyside 2394.
1400 N. State—Girls' club; near loop, park beach; good food. Del. 0330.
Miracle Club for bus. girls—Cln. rms.; exc. food; nr. lake, all tr. Lon. 9795.
Bus. girls—Sgl. or dble. studio rms.; kit. priv.; nr. Linc. Pk. Lin. 9141.
### Northwest Side
Central, 212 N.—Nice furn. rm. for man; gd. tr. Lavelle. 1st flr. east.
IRVING PARK Y. M. C. A.
4251 Irving Park-rd. Pen. 1400
Nicely furn. rms.; cafeteria; free pkg.
Kildare, 4348 N.—Large room, suitable for 2. Good trans. Avenue 2120.
Logan-blvd., 2820—Slpg. rm.; stm. htd. and h. w.; pri. entrance; good trans.
Parker, 4310—1 well furnished rm.; men preferred. Albany 2620.
Pierce-av., 3433—Nice lg. rm., exc. meals. New. dec. Gentleman. Spa. 5133.
### West Side
Washington, 4435 W.—2 rms.; compl. furn.; refrig.; adults; mid. aged pref.

LIVE AT SEARS Y.M.C.A.
Attractive rooms; comfortable beds; mod. price; 24 hr. serv.; L & surface. 820 S. KEDZIE. NEVADA 3800.
### Miscellaneous
Want care for serviceman's son; adorable boy, 2 yrs. Div. 9391, apt. 12.

## TO RENT—HOUSEKEEPING ROOMS
### South Side
Blackstone, 4940 S.—1 rm. kit., $18; 2 rms., $27.50; nr. I. C. Oak. 9398.
Dorchester, 5222—Attr. single kitch. $5. Clean, quiet bldg. All transp.
Drexel, 5000—1, 2 rm. kit., attr., all furn.; refrig.; gd. tr.; $7 up a wk.
Eberhart, 7048—2 large, light rooms; near good trans.; private home.
Harper, 5455—1 rm., $5.50; refrig., $6.50; 3 rms., $9; refrig., $10.50.
Kimbark, 6636, 2d fl.—Lge. frt. rm. with kit.-bedrm.; 2-3 empl. Mitchell.
Lake Park, 4929—Lge., frt. kitnt. apt., refrig., good trans., reasonable.
Stewart, 7201—Clean 1-2 rm. kit. apts.; well furn.; refg. park; $4-$9.
University, 6159—Surf., L, cln. lge., frt., refrig.; others $6 up. Office.
Yale, 6519—1 and 2 rm. kit. apt.; refg.; conv. to bathroom. Adults. Nor. 3070.
6240 Woodlawn—1 and 2 rms., kit., all conven.; best trans.; $5 up; adults.
54th-st., 1514 E.—2 or 3 rms.; adults; quiet; reas. I. C. Eves.
55th, 909 E. [nr. Drexel]—Plain, attr., 2 rm. kit., $7; 2 rms., pvt. shower, $10.
### Southwest Side
Maplewood, S., 4322—2 rm. kitnt.; extra lg.; lt. and airy. Inq. 2d fl., rear.
### North Side
Ainslie, W., 940—Sleeping rms.; light and clean; good trans.; run. water; $4.
Argyle, 940—1 frt. r. kit.; new dec.; quiet; bus. man or wom.; cl. slpg. rm.
Fullerton, 616-18—Nicely furn. 1-2 rm. kitnt. apts.; Frig.; reas.; dly. maid serv.
Halsted, N., 2138—Lge. airy 2 rm. apts.; suit. 2-3 adults; also slpg. rms. $4 up; exc. tr., shopping. Lin. 8644.
Kenmore, 4618—Hotel Kitchenettes; 1 rm. $6 to $10 wk.; bus or L transp.
Lawrence-av., 901—Nice 2 room apt.; refrig.; good trans.; $8 week.
Leland, 934, and 5129 Kenmore—Clean 1 rm. kitnts.; well furn.; $4-$7.
Montana, 957—1 r., $2; 2 r., $6; h. w. Newly dec. Nr. Fullerton L surf.
St. James, 459 [2500 N.]—New. dec. kit. apt., $5; bsk. rm. $4.50 up; adlts.
Surf, 627—Bet. Clark and Broadway; 2 rm. kit. apt.; good loc.; adults only.
Wilson, 815—2 rms., furn.; newly dec.; best tran. $6 wk. Slpg. rms., $3.50 wk.
### Northwest Side
Drake, 4742 N.—2 rms.; elec. refrig.; free gar. light; $9 week. Jun. 8241.
North-av., 3402—Rms., $3.50 and up; also garage. Albany 8196.
### West Side
Congress, W., 1424—2 rms. with porch; water; newly decor.; rent reas.
Monroe-st., 3358—Lg. frt. 2 r. hskpg. $9.50; lge. r. $6; r. w.; refrig.; adlts.
RM.—Kitnt. $6; also lg. front rm., kitnt., $7-$8. Est. 1484.

## APARTMENTS, ROOMS TO SHARE
Widow will share her all-year-around, 4-room, furnished house with all modern conveniences, 1-car garage, W. sub., near best transportation, with 1 or 2 women or couple; beautiful surroundings. Address H M 50, Tribune.
Lady, with children, defense worker, will share 6 rm. apt. with same, working on 2d or 3d shift; also furnished room to rent. 1528 N. Leavitt, Kil.5138
Service man's wife will share apt. w. woman; exch. care for child; rm., board, some pay or rent rm. Bru. 2440.
Real home—Lady share attr. apt. or rt. lge. bdrm. to empl. lady. Bel. 5026.
Bus. woman share 4 rm. apt. with cpl. or same. 25 N. Adams, Westmont.
THE ORIGINAL CHGO. ROOM REG. RMS., APTS. TO SHARE. DEA. 2713.

## HOTELS AND APARTMENT HOTELS
Wacker Hotel—Clark and Huron. Firepf. bldg.; 300 rooms; pri. baths; from $1.75 a day. An A. A. A. hotel.
EAST VIEW HOTEL—4943 Lake Park-av.; daily, $1.50 up; weekly, $5 up; running water; exc. transportation.
Plaza Hotel, Clark and North-av. Double rms. $21 and $24.50 weekly.
NEW HOTEL HOWARD, 350 N. State—Trans. $1 up; perm. $3.50 wk. up.

## TO RENT — HOUSES
NEW 5 ROOM DUPLEX BUILDING. 2 stories; 2 bedrooms; individual basement and heating plant; $52.50 per month.
9612 S. Yates-av. Ph. South Chgo. 8886.
BARRINGTON—FOR RENT.
8 rm. brick house; 4 bedrms., 3 baths. Wirt Lawrence, 116 E. Main, ph. 473.

## TO RENT—RESORT PROPERTIES
5 and 2 lake front cottages—$15 and $20 per week; elect. lights, inside plumbing; 38 miles from Chicago.
3138 N. SAWYER-AV.
Pleasant Lake Coloma, cozy corner cottages, under personal supervision. Write for reserv. Pa and Ma Callender.
Lake Christie—Lawrence, Mich., lake front, 4 rms., 120 mi. Abe. 3289-3421.

## TO RENT—APARTMENTS—SOUTH
NEW 5 ROOM DUPLEX BUILDING. Individual basement and heating plant for each apartment; $52.50 per month.
JEFFERY MANOR.
9612 S. Yates-av. Ph. Sou. Chgo. 8886.
Mod. 3½ rms.—Elec. refrig., tile bath; good transp.; $40 mo.; for 4 or 5 rm. up to $55 mo. in same vicinity. 2516 E. 79th-st. Bay. 3666.
2489 Dorchester-av.—3 rooms, bath, porch; $30; 2½ rms., porch; share bath.; $28.50 mo.; gas and light free; children welcome; mgr. on premises.
5 room—South Shore district; $125 month; 6 or 12 month lease. Phone Stewart 8200. All Realty Sales Co.
5 rooms—1st floor in Chatham, for 5 or 7 rms., bath and ½, in Chatham or South Shore. Vincennes 6777.
EXCHANGE modern 5 rm. apt. on So. West side for 6 rms. in So. Shore or Chatham. BEVERLY 2490.
3½ rms.—Nr. I. C.; exchange for 3½-5 rms. near I. C. Triangle 1762.
2749 W. 38th-st.—3 newly decor. rms., stove ht., priv. bath, reas. Liv. 2223.
EXCHANGE—4 RM. VERY DESIR. APT. FOR 6 RM. SO. SH. REG. 8213.
Choice 3 rm. newly decor. apt. exch. for suit. hotel rm. Fai. 3041 for app.
Large mod. 4 rm. apt.—In exch. for 5 or 6 rms. Regent 8432.
3 rm. apts.—Stove heat, $14-$15. 5612 S. Racine-av. Mr. Nessis.
3 AND 4 RM. APTS—NEWLY MODERNIZED, 1500 E. 55TH. 1410 E. 63D.

## TO RENT—APARTMENTS—NORTH
SUBLEASE—7 rms., 3 baths, elevator bldg., Belmont-Sheridan dist., in exch. for 6 rms., 2 baths, 1st, in Diversey to Montrose area. Wel. 6924.
Exchange 8 rooms, 3 baths; 15 fl., 3800 Lake Shore-dr. 5 rooms, N. side. Diversey 5333.
Will exch. beau. 5 rm., 2 bath apt., 14th flr., elev. bldg., for 7 rm. apt., elev. bldg. Lak. 3587. Monday a. m.
3 lge. rms.—Incl. porch, $50; war workers; adults. 6330 Lakewood. Mon. 2-5.
5 room apt., 2d flr—$15; h. w. night and day. 419 West Elm-street.
1121 LILL-AV.—5 rooms, stove heat, bath, $20. NORMAL 3999.

## TO RENT—APARTMENTS—N. W.
Exchange 4 rm. apt., 3d fl., opp. Humboldt Pk., for 5-6 rm. apt. 1st or 2d fl. N. W. or W. side pref. Hum. 5643.
Sublease—4 rm. apt.; stm. ht., refrig.; must buy all furn. 2803 N. Kedzie. Irving 0113.
Will exch. mod. 5 room apt. 2d flr. for 4 or 5 rms.; north. Palisade 6790.

## TO RENT—APARTMENTS—WEST
4 room flat—Stove heat; 2812 W. Lexington-st., 2d rear; price $14.00 per month. Call Haymarket 3786.
Mod. 5 rm. apt.—3d fl., t. t. stove, refr.; $50; vic. St. Louis and Fillmore, to war worker. Van 5439.
Will exchange modern 3½ room apt. in Garfield Pk. for 5-6 rms. in Garfield Pk. or Austin dist. Ked. 9161.

## TO RENT—FURNISHED APTS.
### South Side
KENWOOD APARTMENT HALL
4 rms. $20-$65. 4119 Ellis. Ken. 4131.
4 rm. apt.—Private bath, refrigerator. 1131 E. 55th.
Hyde Park-blvd.—Nr. I. C.; new studio bedrm. apt. All serv. $75. Liv. 0162.
KEN CREST APT. HOTEL.
All tr. $50-75. 4164 Drexel. Ken. 8402.
5420 Blackstone-av.—2 rms., priv. bath, refrig., carpeted; $32 mo.

## TO RENT—FURNISHED APTS.
### North Side
Kitnt. apt. given to mid. aged cple. for lgt. services in rooming hse. Man employed. Lincoln 7792.
2 RMS., KIT. AND BATH.
1311 N. Wells. Whitehall 5828.
1 r. furn. apt.—Refr., lt., gas.; $30 mo.; bath rm. shrd. 4728 Western. Irv. 2333.
2 rm. clean, pvt. apt.—Frigid.; adults. 658 Roscoe.
Exchange 2 rm. furn. apt., N., for 3½ or 4 rm. unfurn. Rogers Park 0971.
### Northwest Side
Nicely furn. 3 rm. apt.—Nr. Diversey and "L"; $12 wk. Ind. 8457.
3 room modern apt.—Avail. Aug. 19th; $13 week. Call National 1827.
1 rm. kitnet.; priv. bath; 3d flr.; $7 per wk. or $25 mo. 4120 N. St. Louis.
2415 N. Cicero—3 rms. with bedrm.; elec., gas, refr.; $16. National 0031.
### West Side
657 Parkside—Large well. furn. 3 rms., parlor, bedrm., kit.; cor. apt.; adults.
3 ROOM—Steam heat; free utilities; gd. transp.; adults. 3300 W. Harrison.

## WANTED TO RENT
### Apartments
HIGHEST REFERENCES. NEED 5 OR 6 RM. APT. URGENTLY. FURNISHED OR UNFURN. WILL CONSIDER BUYING FURNITURE. NEAR NORTH SIDE OR LINCOLN PARK DIST. PHONE LINCOLN 4216.
Discharged vet.—Young couple, no children, no pets, desires 1½ or 2 rm. furn. apt., pvt. bath, in apt. building or hotel. W. N., or N. W. Mr. Vanecek. Cra. 1547. Call 3 to 7 p. m.
5 or 6 rms.—1st or 2d flr. Apt. 3. Adults; no dogs or pets, in Grand Crossing, Chatham or Avalon Park districts. Responsible business man. Best references. Tri. 6770.
Mod. 5 rm.—N. side; 3 adults; elev. apt. bldg. pref.; exc. refs. Occupy Oct. 1 or sooner. Brokers please assist; will pay com. Ph. all hrs. Mon. 1666.
Executive, wife, child 16—Need 2 bedroom modern apartment, 5-6 rooms. Oct. 1. Pay to $160. Call Sunday. Whi. 6934. Mon.-Tuesday, Cen. 3573.
War worker, wife, 1 child, desperately need 5-6 rms.; stm. ht., stv., frig.; n.w. side; $55 limit. Rav. 7658.
Wanted—5 rm. unfurn. apt. or house; prefer Edison Pk., Norwood Pk., or Park Ridge; 3 yr. child. Key. 1480.
2 to 4 rm. furn. apt. wanted by young bus. couple—Good trans.; West or N.; no pets. Address F 397, Tribune.
5-6 room apt. or house—Avalon Park or Chatam Field; 3 adults. Phone MR. REILLY, DEARBORN 0403.
FAMILY OF 4—NEEDS 6 rm. apt. or house [auto. heat]; north or suburban; up to $80. Call Hum. 5961. 5-7 p. m.
6 MONTHS RENT IN ADVANCE.
Small apt. or house; W., N. W.; 2 adults, draft exempt; do own decorating. Address F 335, Tribune.
3½ or 4 room apartment; unfurnished; near Logan Square. Heated with refrg. Portsmouth 8224.
3½-4 rm. unfurn. apt.—Young couple; near I. C., South Side, 79th to 87th; own utilities. Call Lawn. 3610.
5 room apt., flat, or house. Good location. American couple and 5 year old daughter. Best ref. Call Monroe 5200.
5-6 rm. unfurn.—3 adults; vic. St. Sabinas, Little Flower, St. Kilians; best refs. Address F 309, Tribune.
5 rooms—North side; 3 adults; responsible party. Rental $65 to $75 Hollycourt 2220.
2½ or 3 room apartment wanted—Furnished or unfurnished; north side; excellent refs. Mrs. Vilis, Whi. 9149.
Business woman with 8 yr. girl needs sm. furn. apt., reas. nice loc. nr. child care center. Sta. 6100, Ext. 234, 9 to 5.
4 or 5 rm. apt.—Heated, or bungalow; $55 or $60; N. W., nr. trans.; 3 adults; have own stove, refrig. Saginaw 8881.
3-4-5 unfurn. apt.—2 adults; perm.; N. side or N. suburbs. Call Superior 4568, Rm. 403, or Greenleaf 3783.
4-5 rm. apt.—Draft exempt; best refs.; needed by Sept. 15. Ind. 8534.
5 or 6 room unfurn. apt.—Rogers Pk. section; reliable. Hollycourt 8983.
Want—Sublease furn. apt., Sept. and Oct.; 2 bedrms.; nr. lake. Rog. 5222.
Want 4 rms. in exch. for care of premises; N. S. Address F 528, Tribune.
3-4 rm. apt.; couple, no child. N. side pref. Edgar McDonald, Sun. 10416.
Family 3 adults—Desirable tenants, 5-6 rm. apt. house. West side. Aus. 3304.
4 RM. UNFURN. APT.—N. W. SIDE. BERKSHIRE 5613.
3 r. htd. apt.—Unfurn.; N.W.; 5 adults. Have frig. stove; $45-$50. Mon. 2944.
5 or 6 rm. apartment—Up to $55; N. W. side or Austin. Capitol 7776.
5-6 rms. heated—By Oct. 1; 2 adults. Merrimac 3290.
Want—Small furn. apt., N. W. side; working couple. Cap. 7228, after 4.
Emer. cpl. need 3, 4, or 5 rm. htd. apt. Sept. 1; N. W. Mans.3777, eve. or Sun.
5-6 rms., 1st or 2d, up to $65, N. or N. W.; 2 sm. children. Edg. 2459.
2-2½ rm. apt., Oct. 1; 1 adult; S. S.; frig. All day Sun. or Mon. eve.Fai.2084
4 room apt.; North Side. Sheldrake 2019.
Wtd.—2½-3 rm. kit. apt., unfurn.; s.w. Sta. 6100, ext. 273, Mon.-Fri., 9-5.
Want 2½-3 rm. apt.; north; 2 adults; nr. trans. Address F 400, Tribune.
### Rooms
3 rms. unfurn.; heated; for mother and adult son; pref. No. West; 1st fl. Address L 472, Tribune.
Want rm.-bd.—Care boy 4; rm. for empl. mother; W. S. Address F 338, Tribune.
Conval. lady wants rm., priv. bath, brd., 1st fl., N. S. Address P 152, Tribune.
### Houses
Wanted—5 or 6 rm. unfurn. house; Oct. 1; in Skokie, Evanston, or North Shore villages; adult couple and high school age child. Hay. 8680 or eves., Linc. 4600, Mr. Craney.
Business executive, permanently located, married, desires 6 or 7 rm. unfurn. house or apt. on or before Oct. 1; N. side or W. suburbs. Call Village 7583.
Responsible party would like 5-6 rm. hse. or apt., N. or W. side. Rad. 2159.
BUNGALOW—5 rms., N. W. side; $40-$45; 4 adults. Lakeview 3453.

## TO RENT—STORES, OFFICES, SHOPS
32 N. State, S. W. cor. Washington—Fireproof bldg., one door; also attrac. offices, north light; night serv.; center loop; sgl. room furn. $20; with reception rm. $35 up; beau. desk space. Ph. steno. SWIGART & CO., Rm. 601.
FURNISHED PRIVATE OFFICE
RECEPTION ROOM, $25; GOOD LOCATION; CARPETED, DECORATED. 82 W. WASHINGTON-ST., ROOM 420.
332 N. MICHIGAN—ALL OR PART 5,400 SQ. FT.; 2 WALNUT OFC.; GEN. OFC.; SHOP; SKYLT.; FAN. L. F. STONE, AGENT, DEA. 1776.
SMALL 1 AND 2 RM. SUITES WITH RECEP. RM., $32.50 TO $42.50. 30 N. LA SALLE-ST. ROOM 300.
Store for rent—App. 20 by 125; rear landing space; heated; vic. Montrose and Kimball. Central 8806.
Large store—Living rooms in rear; fixtures suitable for delicatessen. 1423 W. Cullerton. Call Canal 9665.
166 W. JACKSON-BLVD.
Convenient and distinctive single offices to 3,000 sq. ft. Apply Building Office.
Live white chain st.—Good most bus.; $60-$40; liv. rm 1130-1137 E. 43d.
MAIL address, $1—PHONE-mail, $3. 30 W. Washington, R. 611. Cen. 3838.
Finest South Side loc. Transfer corner and theater district. Inq. 1410 E. 63d-st
333 N. Michigan-av.—Mail address. 24 hr. phone ser. Rm. 528. Fra. 7100.

## TO RENT—MISCELLANEOUS
Trans. to Chgo. from Minneapolis—Have 6 rm., 2 b. r. home to exch. for hse. or apt., Chgo. Address L 382, Tribune.
2 rooms, private bath, kitchenette, sleeping room—Good transportation, good location. 4522 N. Paulina.

## INDUSTRIAL PROPERTIES
For Sale—Sprinklered bldg., 37,000 sq. ft.; central loc.; "L" and surface cars at door. Light 4 sides. All rented now. Possession of part soon. Ideal for light mfg., tool making or jobbing. Apply owner. Address J R 239, Tribune.
For sale—2626 W. Van Buren-st., 1 story building, 9,700 sq. ft.; occupancy about Dec. 1; price $22,500. William V. Hoppe, exc. agent, 175 W. Jackson-blvd. Wabash 0340.
WANTED TO RENT OR BUY.
17,000 to 22,000 sq. ft. for mfg.; west side loca.; ground floor pref. PACKET ENVELOPE AND BAG CO. 4425 W. Lake-st. Van 0850.
FOR SALE—BARGAIN—13,000
sq. ft. good daylight, truck level loading platform; elevator; stoker. Address J R 173, Tribune.
STRAUS OFFERS
Wells—12,000 ft., 1 sty., stl.trus.$20,000 Straus & Co. 120 S. La Salle. Sta. 1945.
Want to rent or buy for cash 1 story building, approximately 8,000 to 10,000 sq. ft. Zone for manufacturing. Federal Le Moon, 849 N. Kedzie.
Bldg. for sale or lease—2 story; Ogden-av.; 7,000 sq. ft.; 2 in. water main; power line; loading platform; 2 5 rm. flats; accom. 10 trucks. Craw. 7900.
Wanted to rent or buy—Mfg. space between 15,000 and 20,000 sq. ft.; possession 60 days; heavy floor load. ADDRESS J H 327, TRIBUNE.
WANTED TO RENT—Approx. 5,000 sq. ft. in or near loop. Direct current. Will make long lease. Towertown Press. Superior 3909.
TO RENT—6,000 sq. ft.; entire 2 story bldg. on corner; for light mfg.; $60 per month. Monroe 4977.
FOR SALE—30x125 ft. North side; very reas. For inf., call Sunday, 2-6 p. m. or Monday, 1-7 p. m. Ind. 7749.
TO RENT—6,000 sq. ft.; entire 2 story bldg. on corner; for light mfg.; $60 per month. Monroe 4977.
Store for rent—App. 18x125 or 36x125; rear loading entr.; heated; vic. Montrose and Kimball. Central 8806.
FOR SALE or lease—Various mfg. properties of every description. WINTER-HIRSCH, CALUMET 4290
To rent—34,000 sq. ft.; cor.; mill sprld.; daylite; htd. space; imm. poss.; trk. level load.; close to lp. Ran. 2311.
650 ft.—Mfg. and off., 1st fl., 10 min. loop. 970 W. Montana. Div. 3062.
LAUNDRY PREFERABLE—100x100; high pressure steam boiler. Lon. 0850.

## CAMERAS AND OPTICAL GOODS
BASS wants Leicas and Contax badly. Will pay top cash. For Leica Model G, Summar f:2 and case, $200; Contax II., Sonnar f:2 and case, $180; Contax III., with Sonnar f:1.5 and case, $250. Want other cameras, projectors, Cine apparatus. Depend on fair treatment. Call, phone, or write. Store hours, daily to 5:30. Saturdays to 2 p. m. BASS CAMERA COMPANY, 179 W. Madison-st., Chicago 2. State 7410. Over 33 years of photo specialization assures satisfaction.
CASH FOR YOUR CAMERA EQUIP. CAMERAS ALL MAKES IN STOCK. PROJECTORS, ENLARGERS, Supplies. Movie film—color, black and white. Cut film—film packs 33 mm. bulk.
35 MM. FILM—Color, black and white. MOVIE AND DARK ROOM SUPPLIES. Open dly., 6:30; Thu., Sat. 9; Sun. 10-5 Bojotin Cam., 729 Roosevelt. Can. 2112.
WANTED—Sterro, Graflex or Graphic box. Address J R 241, Tribune.

## REAL ESTATE—APT. BLDGS.
### South Side
A Constant Income Producer
One of the most desirable 49 apt. buildings ever offered in Woodlawn at 4½ times rental; close to I. C. transp. and University of Chicago; fully rented at all times; gross $17,402.
Excellent Investment Buy
Smart investors will look at this 32 apt. building located near 111th-Vernon-av., close to I.C. and shopping district; can be had at 5½ times rental; gross $13,191. This property is well worth investigating.
ANOTHER GOOD INVESTMENT
2 sty. 16 apt. bldg. on prominent cor. Gd. neighborhd. $15,000 cash. $37,000 mtge.
DONALD O'TOOLE & CO.
461 E. 111th-st. Pullman 7400
INSURANCE CO. WANTS A PARTNER WITH $3,250 TO INVEST
in a corner 8 apt. which has just been put in top physical condition. Located nr. 79th-St. Lawrence; 4-5 rm. and 4-4 rm. apts. Purchaser desired must occupy an apt. and operate bldg. Monthly payments of only $185 include interest at 4½%. Financed for 15 years. Bldg. brings in $352 month rent. Phone Mr. Townson. Rad. 7300.
DONALD F. MOORE, 7748 S.Ashland.
PAY $10,000 CASH
Bal. out of the income; corner 18 apt., 9-3s, 9-4s. Nice building; near 76th-Cottage Grove; good stoves; G. E. refrig.; large lot; gar. Republic 5000. John McCarthy & Co., 6316 S. Western.
7126 EBERHARDT. PRICE $10,250. 2 flat, 5 rms.; gl. porch, stm. stoker, stoves, refrg., awning, new roof, 2 car brk. gar.; 33 ft. lot; poss. at once. W. E. BRIDGMAN, VINcennes 7700.
7530-32 PHILLIPS-AV.
6 5-rm. apts., with encl. back pchs., 6 car brk. gar. Shown by appt. only. Michael Greenebaum, Rltr. Ran. 4638.
Nr. 79th-Lowe—4 flat brick, 6 ft. bsmt. ldry. tubs; inc. $1,002; priced $6,500; terms. Flat avail. Graham, 1208 W. 63d. Wen. 4383.
69th-Aberdeen—2 apt. brk.; 5-5; slpg. porch; new decor.; sanded flrs.; ven. blinds; stoker auto. h. w.; 30 ft. lot; 2 car gar.; real buy. Drumm. Bev. 6900.
2 flat brk.—5-6 rms.; modern; steam heat; 2 car garage; exc. trans.; immed. possession. Owner. Vin. 7915.
$16,800—4 fl., stm., stoker, 50x125; 4 gars.; 18 yrs.; terms. Medora, Bev. 6155.
2 flat brick—5 and 5; glazed sleeping porches; 2 furnaces; newly decorated; near trans. After 6 p.m. Stewart 10426
On account of illness—Owner says cut 16 apt.; A1 condition with income of $7,700 to 5¼X rent. Tri. 6013.
24 flats—16-5s, 8-5s, Jackson Park. Price 3½ times the rent. Need $15,000 cash, bal. 1st mtge. at 5%. Sun. 6160.
Bargain—2 fl. brk.; 6-6; nr. school; mod. frig. and stove. $5,500. Roc.0736.
2 flat brick—H. w. ht.; gar.; encl. pch. Nr. 65th-Marshfield. $8,750. Pro. 8987.
2 apt. brick—Newly decorated; $2,500 cash; 74th-Stony Island-av. Sag. 2132.
CORNER NEAR CHICAGO UNIV.
29 apts. Address J M 420, Tribune.
13 APTS. IN HYDE PARK.
From owner. Address J R 297, Tribune.
$6,500—2 fl. brk.; 7-7; light rms.; oak trim. Emerald nr. 60th. Wen. 0688.
E. 68th-st.—6 apt. 6 rms., 2 baths. Rent $5,500. L. Ryan. Pla. 6900.
6434 S. LAFLIN.
4 flat brick; stove heat. After 12.
### Southwest Side
3 flt. brk. bldg.—Gd. cond.; side drive; new boiler and burner; auto. h. w. ht. Inc. $1,550. Nr. schools, churches; excel. tran. $9,500. Roc.9593,10-12 daily.
3 APT. BARGAIN, $6,750.
2-4-6 rm. apt. Inc. $132 per mo. Apt. avail. now; mod. tiltex kit.; nr. 69th and Dorchester. Radcliffe 3479.
2 flat brk. 5-5; stm. ht.; gar.; 62d-Tripp. Rep. 9500.
Mod. 2 flat brick—6-6; stoker; gar.; nr. 63d-Rockwell; bargain. Hem. 8300
### North Side
SIX APARTMENTS
IN NORTH EDGEWATER.
Near lake and L. Price $25,500. $11,000 cash to handle.
FRANKLIN 1660.
A REAL BUY
2 story brk., 2316 Touhy-av.; lge. store and 3½ rm. apt. 1st fl.; 6 rms. up; stoker. Inc. $1,470. Mr. Boyer.
C. T. MOORE REALTY CO.
6351 N. Western. She. 0300.
6 flat—Double plumbing; 60 ft. frontage nr. lake; vicinity Ainslie and Sheridan. Price $27,000; terms. For information call I. Hirschberg, 3639 W. Roosevelt-rd. Roc. 6648.
A GOOD BUY.
Fireproof bldg.; kitch. apt. hotel; 1st class cond.; 50 units; pr. $88,000 net; no comm. Address G S 420, Tribune.
Devon-Western—Oct. 2 apt. bldg.; lge. rms.; stoker ht.; nr. all stores and transp. Briargate 3508.
JACOBS & JACOBS, Inc. 2750 Devon.
2 FLAT BRK.—IMMED. POSS.
5-6 rms.; encl. pch.; insul. roof; new boiler and stoker; good loc.
ARTHUR KRUGGEL & CO. Lon.5531.
12-4 lge. rm. apts.—Rollaway beds; stokert bldg. in exc. cond.; on 68 ft. cor. lot; less than 6 x rent. Pal.7200.
3 story brk.—3-4s, 3-3s; stm. ht.; stkr.; nr. Fremont and Belden. Price $13,200. Jacob Fritz Realty, 2005 Sheffield. Lin. 1333.
DE LUXE 3 FLAT—W. ROGERS PK. Tile baths, kitchens, shower stalls; stoker; 3 car brk. $23,500. Bri. 4100.
8 flat brick—All 4 rms.; stove ht.; inc. $200 month; good loc.; pr. $16,500; easy tms. G. Dette, Inc. Buc. 2015.
3 FLAT brk.—6s, small Eng. basmt.; stm. ht.; 2 c. gar.; all trans. Priced to sell. Private. Rav. 8434.
2 story stucco—4 and 4; stove heat; excellent location. $5,000. Bobzien. Bittersweet 0122.
2156 Giddings—2½ sto. on stone; 6-5-3 rms.; ins., sided; enc. porches; 2 furn.; gar.; bar. $6,750. terms; im. poss.
8 apts., 4 stores, 3 houses—Brick; steam heat. Rent $5,700 year. Price $35,000. Lakeview 6480.
Modern, attractive apt. bldgs. for sale. Briargate 2234.
John T. Wheeler & Co., 2634 Devon-av.
2 frame bldgs.—4-4s; bath rms.; fine cond.; good income; nr. Willow-Sedgwick. Only $4,950. Windle. Buc. 8402.
$10,000—8 flat brick; stove ht.; inc. $1,900 per yr.; 2233-35 N. Clifton-av. Joachim. 2555 Southport. Buc. 8800.
3 apt. brick—1-5, 2-6s; h. w. heat; 2 car brick garage; rents $168. Price $12,500. Well. 4466.
48 units—Mod. 2, 3, 4 rms.; rental $21,500. Price $100,000. She. 8820.
2 apt.—8 rm. each; $1,800 income. Full pr. $14,000. Easy tms. Bri. 4000.
BEAU. 3 APT. BRK.—FINEST SECT. $13,500; low upkeep. Longbeach 4210.
6 flats—Inc. $2,900 nets $1,922. Only $12,000, cash $2,500 or tr. Buc. 6356.
North Rogers Park—3 apt. brick 2-6s, 1-5; 3 car gar. $17,000. State 4398.
3-5 rm., 17 yrs., modern, nr. Ridge-Clark; stoker; mtg. $9,500. Ard. 8600.
2 flat brick—5-6 rms.; encl. porches, 3 car gar. $10,500. Sun. 2604, appt.
2 story brk.—Store and flat; cottage in rear; stove ht. $8,000. 3841 Lincoln.
### Northwest Side
MODERN—CHOICE LOCATIONS.
2 fl. brk.—2-5s, 1-4; stove ht. $8,000.
2 fl. br.—2-5s, 1-3; 2 htg. pl. $11,000.
3 fl. br.—3-6s; stm. ht., stok. $15,000.
5 fl. br.—5-4s; stm. ht., stok. $16,000.
19 fl. brk.—Stm. ht., stoker. Inc. $11,280; $59,000.
ROMANO REALTY CO.
5426 W. North. Mer. 1500
MOVE RIGHT IN
Choice brk. 2 apt. 5-6 rms., 2 h. w. htg. plants; A-1 cond.; nr. Diversey-av. 2d apt. inc. $55 mo. unheated; price ONLY $13,500.
ALBERT F. KEENEY, REALTOR.
5612 NORTH-AV. MERRIMAC 4300.
MUST SELL BECAUSE OF ILLNESS
Cor. 2 sty brk.; 3 apts., 2-3-5 rms.; 2 htg. plants; bldg. excel. cond.; inc. $85 and own flat.; modern plumbing. F. J. Schmidt & Co. Austin 4244.
POSS. IN 15 DAYS.
2 apt. brk.; 5 rms. ea.; h. w. ht.; nr. church and school; attr. terms.
BURKE & LYNN.
4747 N. Kedzie. Irving 7120.
Now we can offer a fine 2 story brk.—5 and 6 rms.; tile bath; glazed slpg. porches; furn. ht.; 2 htg. plants; 2 car gar.; A-1 condition. Only $12,950. Otto Edler, 5454 Higgins. Pen. 8170.
2 flat brk.—5 and 5 rms.; 2 car gar.; 2 separate furn.; lot 30x125; nr. Mayfield and North; $11,500. Jacob Fritz Realty, 2005 Sheffield. Lin.1333.
2 6-rm. apts., 2 stores; incl. furniture for 12 bedrms., also fixtures for beauty salon, tavern; gd. income; anxious to sell; $20,000. Mer. 5707.
2 flat brick 5-5—Stoker heat; sleeping porches; 2 car garage; modern; open for inspection. 4719 N. Kostner-av. Phone KILDARE 9206.
BARGAIN!—3 flat brick [6 r.]; stove heat; 4 car garage. $8,000. Small down payment. Good trans. Poss. 1st flat. Owner. Roc. 0450. Hay. 2958.
PORTAGE PARK.
2 flat brk.—6-6 rms.; h. w. ht.; encl. porches; garage; good inc. Bargain. Hansen & Peck, 5939 W.North.Mer.0430
Newly dec. 3 flat frm.—5-4-5 rms.; 2 car gar.; st. and alley pvd.; encl. pchs. 2340 N. Parkside-av.; $6,300. Bell Rlty., 2911 N. Central. Mul. 5657.
Ainslie nr. Central—3 apt. br. and frm. bldg. 6-5-5 rms. 38 ft. lot; gar. Fine condition and loc.; bargain; $9,750. Boswell. Kil. 6048.
De luxe brick—2 6s; tile bath; lge. rms.; stkr.; 2 boilers; both flats avail. by owner. $14,500. 5006 Montana.
5 Apt. brick—5 rooms each; 4 car brick garage. 4032 Melrose. $23,000.
CALL PALISADE 3820 OR 6524.
Mod. cor. 5-5 rm. brk.—2 h. w. plants; 2 c. brk. gar.; 32x125. Spaulding-Irv. Pr. $12,500. Scheubert. Alb. 1100.
Addison - Austin — 1½ sty. frame. 5-4 rm., fur. ht., stove 2nd; 2 c. gar. Only $7,500. $2,500 down. Pen. 3201.
2 flat brk.—2-5s; separate htg. plants. 5838 N. Mulligan. Do not disturb tenants. Inquire Central 0015.
HIGHEST OFFER.
17 yr. old brk. 3 fl.; stkr.; 1st rm. apt. avail. 2837 N. Whipple. Bru. 8508.
2 flat brick—5 rms. each; new htg. plant; 2d floor furnished; $60 month. Open for inspec. 2-4. 3862 Maypole.
Brick 3 flats and 1 store; stove heat; real investment. only $8,000. terms. FRANKLIN 1660.
Modern 2 apt. brick—5-4 rms.; good loc. Price $8,300. [Serafinski.] Realty & Mortgage Co. Bel. 0001.
6 furn. apts. on Artesian nr. North. Income $4,100. Cent. 7798 for details.
2 flt. brk.—5-6 rms.; h. w. and stv. ht. $9,200. John Krohn Co., 5343 Lawr.
Brk. 2½ flats—6-6-3 rms.; sun par.; h. w. ht. Nr. Ells Pk. Ave. 1373.
Pre-war price—brk. 2 4s, 1-5 and store. Stove ht. Price $8,500. Mer. 6656.
2 flat frame—2-5s; h. w., stv. ht.; St. Francis parish; $6,500. Irv. 9000.
2 FLAT brk.—2-5s, stm. ht.; 18 yrs. old; insul.; $2,500 down. Irv. 9000.
2 flat brick—5 and 5; h. w. oil ht.; on Mayfield nr. North-av. Mer. 5707.
2 flat brick—5 and 5; h. w. oil ht.; on Mayfield nr. North-av. Mer. 5707.
Brick 2 flat—H. w. heat; 37½ ft. lot; $10,500. Berkshire 1540.
Real buy in Portage Park—2 flat fr., 5-5, immed. poss. $6,950. Mans. 3848.

## REAL ESTATE—APT. BLDGS.
### Northwest Side
Mod. brk. 2 apt.—5-5 rms. and 1 rm. bsmt. apt.; A1 cond.; gd. income; h.w. ht., stoker; gd. loc. Pr. $13,500; need $4,000. Call Mr. Boller.
C. T. MOORE REALTY CO.
5956 Irving Park. Mul. 6400.
### West Side
Bargain—W. Monroe-st. blvd. corner. 6 flats, 5 and 6 rms. and 2-4 rm. bsmt. flats. Also 10 rm. brick modern house. All heated by 1 plant. Lot 50x125 ft. Rents over $3,600 a year. Mtge. $12,000 at 4%. Price $17,500. S. H. Taylor, 2138 W. Madison-st. Sey. 1296.
Look at 1618 S. Drake—2 flat brick bldg. Immed. poss. of flat. Auto. oil heat. Refrigs. 2 car garage. $1,750 down. For information I. Hirschberg 3639 W. Roosevelt. Rockwell 6648.
MUST SACRIFICE 2 FLAT.
Sunparlor type: 6-6 plus bsmt. apt.; stoker; insul.; 2 car gar.; excel. cond. Pr. $12,200. Owner. Aus. 2456.
15 apts.—5 stores. Oak Park corner; Terra Cotta modern; rent $10,570. Lindsey, 4850 W. Madison. Mans.3400.
2 story brick—5-6 rms.; Notre Dame parrish; h. w. heat; stoker; 2 car gar.; compl. mod. Address J M 95, Tribune.
2 flat—Modern; auto. heat; good condition. Price $12,500. Income $165 month. 4332 Washington. Man. 8993.
3 apt. brk.—2-6s, 1-5; 2 gar.; oil ht.; insul. roof; nr. Garf. Pk. 3827 Maypole. $13,000. Nev. 8484. Pal. 6524.
3 story—Stone; 3-5s; insulated, stoker; 2 car brick garage; Monroe near Crawford; $12,600. Van Buren 4770.
2 flat brick—With brk. cottage in rear. Sep. htg. units; make offer. Nev. 3381.
3 story brk.—3-6 rms.; to settle estate; excel. trans.; cheap. Canal 6531.

## REAL ESTATE—BUSINESS PROP'TY
### North Side
2 story brick bldg.—1 store with 3 rm. apt. in rear; also 1-6 rm. apt.; h. w. ht.; 5 c. gar. Clark-st.-6100 No. Walter T. Larson. 5159 N. Clark.
### Northwest Side
2 stores, 7 rm. flat, shop and loft, on Fullerton nr. Kimball. h. w. heat; stoker; rents $2,760 yr.; 100% rented. Pr. $16,500. Call Mr. Jacobsen.
Fricke & Lindquist. Capitol 0300.
Cor.—3 stores and 2 flat. 2 flat home; 100% rented; good income; no other stores in neigh.; out of restric.; reas. Berk. 1436, eves. and Sun.
### West Side
3 story brick house and tavern for sale; reasonable. 1100 W. Fry-st.
### Suburban
2 story brick building—Located about 70 miles from Chicago in small Ill. town. White glazed brick front. Revenue $200 month; 2 good leases. Pr. $10,500. Roy Meyer, 6103 Calumet-avenue, Hammond Indiana.

## REAL ESTATE—HOUSES
### South Side
NEW BRICK HOME
I. C. transp. Large lot; 5 big, light rooms. Good closet space. Insulated. Small down payment at $39 per mo. Also acre parcel and building site. Key at office, 163d and Halsted, Saturday or Sunday, or call
THORNTON REALTY.
134 N. La Salle. State 7390.
7730 Yates — 6 rms.; large enclosed pch.; recreation rm.; h. w. ht.; beautiful yard; garage; modern.
Near Marquette-rd. and Woodlawn, 9 rm. res.; office in bsmt. Ideal for large family or rooming house. Immediate possession. Priced to sell.
JOHN L. LYNCH & CO.
2602 E. 75th-st. Reg. 4800.
DE LUXE RESIDENCE
Illness forces sale of 2 story pressed brk. residence on cor. lot, 43x125 ft.; 5 bedrms.; h. w. stoker ht.; 1½ tile ba.; 3 car gar. Bldg. in excel. cond. Pr. $18,500. Nr. 82d and Ashland. Gordon Realty Co. Yards 4329.
ATTENTION—COLORED.
Store and 4 room brick; h. w. heat and 6 room frame cottage rear of lot, h. w. heat. Also barber shop included, on Wentworth-av., rear 31st-st. Bargain, $6,900. Call Senese, Hemlock 2000, after 5 p. m.
IVANHOE CAPE COD BRK. HOME. $600 cash; 4 rms., basement and attic; lge. lot; unexcelled construction. Nr. I. C. $6,000. For war worker. See model at 14324 S. Parnell. MILLS & SONS. 406 W. 144th-st.
6 ROOM RESIDENCE, $7,500
Nr. 62d-Winchester; h. a. ht.; stoker; canvas walls; arched doors; excellent condition; refrig. and stove; garage. Mr. Blick. Hemlock 7900.
11026 PROSPECT-AV.
8 rm. de luxe home; poss. now; all mod. improv.; $5,800 dn.; bal. like rent;best buy in town. Peters.Rad.6800.
7414 ST. LAWRENCE
6 rm. bung., h. w. ht., new. dec. and remodeled; 2 c. gar.; $5,900. Terms.
WM. HENNING RUBIN.
DEARBORN 0323.
Non-resident owner sac. 5 rm. fr. cott., concrete found., furn. ht., frd. attic. 5739 Lowe-av. Going for $2,500. Inspect by appt. only. Sims of McClun's, 217 W. 63d-st. Wen. 1845.
10 rm. brick house on Woodlawn near 61st; suitable for rooming house or large family; will sell to reliable buyer with no down payment. Address G S 629, Tribune.
WIDOW CUTS PRICE
to $4,950 of this cozy 4 rm. cottage; located 55th-Justine. DOMBROU. 5100 S. Marshfield. Prospect 1585.
Now vacant, 6506 Paulina—7 rms. brk., 4 bedrms., newly painted, papered and dec.; hot water ht.; dble. brk. garage; $1,500 down. Tri. 1655.
5 rm. brk. bung.—H. w. ht.; slp. por.; tile bath; tile roof; 37½' lot; 2 c. g.; nr. 82d-Morgan. Mrs. Rithner. Hem. 2000. A. B. Reimer, 3034 W. 63d.
1½ STORY hse.—Asbestos siding, 5 rms. 1st flr., 2 finished rms. up; h. w. ht., 2 car gar., glazed rear pch.; $6,500. 5735 Emerald-av. Normal 0837.
Hyde Park-blvd. near 55th—15 rm. income $208 mo.; beau. 50 ft. lot; 2 car garage; seen by appt.; $20,000. part cash. Cockley, Central 5425.
10005 Sangamon-st.—New 2 story 5 rm. brk. res.; need $1,000, pri. $8,300. Arthur N. Glatt, 7630 Cottage Grove.
Owner transferred; poss. Oct. 1; reas.; 7 rm. brk. house; ideal for children; A-1 cond.; nr. I. C. 8509 Maryland.
$500 CASH.
New Cape Cod brk. home; 4 rms.; bsmt., attic; for war worker. 406 W. 144th.
6 rm.—2½ yrs.; ven. blinds; lot 40x 125; 3 blocks I. C. Bayport 5537.
$500 CASH takes 2 story brk. res. See owner after 12. 818 E. 47th-place.
Look! $550 dn. buys new brk. bung.; furnace ht.; pr. $5,450. 3558 Archer.
7 RM. BRK.—NR. 103D I. C. STA. MUST SELL. DOR. 2577.
6 rm. bung.—H. w. ht.; 2 c. gar.; will show bet. 1-6. 7752 Wabash. Vin.9702.
Small down payment buys 5 r. bk. bng. Only $4,350. Days-eve.-Sun. 2850W.63d
### Southwest Side
COME OUT TODAY!
NEW PLANNED COMMUNITY
Fine homes; ready to live in.
LAWLER PARK.
63D-LATROBE-AV. [5234 W.]
Near airport and 100,000 jobs.
Small down paymt. FHA terms.
4 AND 5 ROOMS.
J. E. MERRION CO.
PORTSMOUTH 8330. RAD. 3210.
INSPECT TODAY
Open house 2-5; dandy, new and modern 4 rm. Eng. type brick with stairway off living rm. for future up. Perfect condition. Venetian blinds and storm sash. 30 ft. lot, 1½ car gar.; only $8,200. See today.
7948 S. TALMAN-AV.
SEEING IS BELIEVING
5906 W. 88th-st.; 6 rm. res.; 1¼ tile wall baths; bldg. insulated and air cond.; lot 60x125; $7,000. Dombrou. 5100 S. Marshfield. Prospect 1585.
Mt. Greenwood—Attrac. 5 room frame bung.; newly dec.; stoker, blower, storm wind.; nr. trans., schls. Down paymt., bal. FHA. 10446 S. Trumbull.
Mod. 6 rm. brk. bung. with complete 3 rm. basmt. apt.—H. w. ht.; stoker; gar.; 69th-Campbell; $9,700. Hem. 8300
5 rm. hse.—1 acre of ground; country atmosphere within city limits. For details phone Ced. 9722.
Beautiful octagon 6 rm. brick bung.; oak trim; hot wtr. ht., stoker; garage; nr. 64th-Talman; $9,500. HEM. 8300.
Two story house—5 and 5; h. w. h.; inclosed porches; fully insulated; owner. 5810 S. Sawyer.
VACANT NOW.
Octagon 5 rm. brick bung.; garage; near 71st-Hoyne; act now. Hem. 8300.
New 5 and 6 room brick homes—With 3 bedrooms. 5240 S. Mason-av.
Sm. dn. paymt. buys 5 rm. brk. bung., $4,350. Days. eve., Sun., 2850 W. 63d.
### North Side
5 RMS.—Fairfield and Peterson; tile bath and kitchen; sleeping porch; 2 car garage. Price $12,500.
LAKEWOOD at Bryn Mawr—4 bedrms.; gar.; stoker. Price $9,500. Call Lawrence.
CAIN & CULHANE.
4545 Broadway. Lon. 2820.
YOU'LL BE PROUD TO OWN
Beautiful 7 rm. res.; 2½ tile baths; stm.; shwr. stall; liv. r. 21x24; firepl.; h. w. auto. ht.; walls canv. Francisco and Lunt. Possession now. Bri. 4000.
$8,000.
7 room, 1½ story frame insulated residence on best street in Edgewater. 3 bedrooms, den; hot water gas heat; new roof; extra large closet space. Long-Koren, Inc. Ros. 6500.
Attractive, completely modernized 8 rm. house; 2 car garage; large lot. Rogers Park, nr. lake and trans. Owner leaving town; sac. Price $14,500. Address K P 167, Tribune.
A large family will appreciate this beau. cor. home; all spacious rms., 5 wonderful bedrms., 3 bathrms.; auto. ht.; nr. all facilities. Bri. 3508.
JACOBS & JACOBS, INC., 2570 Devon.
14 rm. hse.—567 Stratford-pl. Immed. poss. Will sacrifice. $6,000 cash required. Call owner. Randolph 2557.
$5,000—5 rm. home on conc. basemt. Furn. ht. Incl. 3 room attic flat. Claremont-Roscoe. DIRKS. Lak. 1410.
3 story house—Large lot; trees, shrubbery; 2 car gar.; excel. transp. 314 Custer. nr. Howard. Inq. Central 0016.
Ravenswood Manor—6 rm. brk. bungalow; tile roof and ba.; h. wat. ht. Out-of-town owner. Pr. $11,650. Rav.4391.
7 room residence—Furnace heat, stoker, all transportation. Real buy. Bobsien. Bittersweet 0122.
4333 Greenview—7 rm. corner home; $8,750; 2 car gar. Ard. 4300.
### Northwest Side
Cor. 5 rm. brick octagon—H. w. stoker ht.; tile bath; gar.; exc. cond. in Westwood. Price $9,950. Berkshire 0601.
6 rm. brick, good condition; nr. $7,900, terms. Westwood Realty, 7800 Belmont.
Immed. poss.—5 rm. brk. bung.; h. w. ht.; $6,950. 4650 N. Lawler.Mul.3654.
WAVELAND, 6342—Frm. bung.; h. w. ht.; 40x125; 2 c.gar.; $7,650.Mul.0155.
Corner 6 rm. brick bung.—Lot 50x200; h. w. ht.; $9,450. Terms. Mer. 5707.
5 rm. brk. bung.—Lg. liv. rm.; gar. Nr. Schurz H. Sch. $7,500. Pen. 2600.
PORTAGE PARK HOMES.
S. O. Stone & Co., 4503 Milw. Pen.3900.
6 rms., sleeping porch; furnace ht.; gar.; good tr.; $6,900. 5250 Carmen.

## REAL ESTATE—HOUSES
### Northwest Side
6 ROOM brick residence—$12,000. Built in 1941, this fine home located at 3031 N. 78th-ct. in beautiful Westwood, is truly luxurious. Some of the features are tile bath, extra powder room, forced air heat, insulation, weather strips, garage, creeping bent lawn; lot 40x128. BUICK & GUILD. Avenue 0616. 3135 N. Cicero.
READY FOR OCCUPANCY
War workers—New ultra mod., beautiful 5 rm., 2 story brick residence on large lot. The greatest value in Chicago; $6,000 plus financing; 7800 blk. W. Berwyn-av.
JOHN P. HARRINGTON.
4910 Madison-st. Columbus 2400.
SAUGANASH.
Beau. lg. 6 rm. brk.; sun rm.; brkfst. rm.; carpet, blinds; gas ht.; 2 car side dr. gar.; immed. poss.; $19,900.
LINCOLNWOOD.
Georgian 5 rm. brk., scrn'd porch; gas ht.; 2 car side drive gar.; $15,500.
ENDERLIN RLTY. 4339 PETERSON.
EDISON PARK'S FINEST.
Brick Dutch Colonial; 6 rms. and solarium; 1½ baths; auto. h. w. ht.; nat. fireplace; cab. kitchen. $14,500.
J. E. ROOT JR. & CO.
6021 Northwest-hwy. Newcastle 6610
BE READY OCTOBER 1
6 rm. brk. bung.; h. w. ht.; gas; North Park sect. [5200 N., 3300 W.] price, $10,500. John G. Thunholm. Lon. 0919.
Modern brick bung.—5 rms.; beau. cond. Hot air ht.; 1 car garage; lot 34x125. Price $9,700. Call MR. BRUNING.
C. T. MOORE REALTY CO.,
5956 Irving Park. Mul. 6400.
RAVENSWOOD GARDENS.
6 rm. brk. resid.; gar.; h. w. gas ht.; 3 encl. pchs.; ant. firepl.; immed. pos. $10,500. All day Monday or after 7 p. m., Irving 9515.
FOR SALE.
Lge. 5 rm. home, lately remodeled; 2 c. gar.; h. w. ht.; near defense plant; gd. trans.; $7,000 cash. 5400 S. Knox. Eve. 6-8. All day Sunday.
Modern brk. bung.—6 rms.; h. w. ht.; lge. rms.; near Central-Irving Park. Price $8,950. Call Mr. Kish.
C. T. MOORE REALTY CO.,
5956 Irving Park. Mul. 6400.
Elmwood Park—Beaut. cor. brk.; 7 rms. of solid comfort; lot 50x125; powder rm.; mod. recreation rm. with extra kitch. in basemt.; $10,500. Inq. 4421 Irving Park. Pal. 2121.
Modern brick income bung.—5-4 rms.; octagon front; h. w. heat; auto. oil; lge. rms. Pr. $11,700. Call Johnson.
C. T. MOORE REALTY CO.,
5956 Irving Park. Mul. 6400.
FOUR BEDROOM RESIDENCE
Tile kitchen and bath, large rooms; well built. Price $15,850, terms. Immediate possession. Randolph 5898.
8 rm. Queen Anne cor. res.—1½ baths; h. a. ht.; encl. pch.; 2 c. gar.; nr. Milwaukee-Austin; $7,350. Hansen & Peck, 5939 W. North. Mer. 0430.
5 rm. brick bung.—Furnace heat; 2 car brick gar.; lot 30x125. In 4900 block N. Keystone-av. Price $9,000. Gregor, 4200 Lawrence. Pal. 1461.
OPEN FOR INSPECTION
New, lge., 4 room brick home; defense workers. Apply at 7558 Irving Park-rd.
7 rm. brick bung.—30 ft. lot, 2 car brk. gar. Springfield nr. Barry Price $8,500.
Fricke and Lindquist. Capitol 0300
FRAME 3 FLAT, $7,500.
5-5-5 rms.; fine cond.; steam heat, stoker fired; 50 ft. lot, 2 car gar. A. J. Schorsch & Co., 6059 Irving Park.
OVERHILL, NR. HIGGINS—6 r. English type brk., 5 yrs. old; cabinet kitchen; h. air stoker ht.; nice lot; $8,500. Newcastle 5544.
7 rm. insul. res.—Oil h. w. ht.; 4 bedrms. 1½ baths; 2 car gar.; 37 ft. lot; nr. L, surface transp.; only $7,500. Washburn. 4201 Elston. Irv. 0078.
2151 N. LAWLER.
Owner will sell 1½ stry. income brick; 5-6 rms.; 2 h. w. plants; 2 car gar.; 37½ ft. lot. Open 3-8 p. m., Sat., Sun.
4 rm. cottage—2 lots. $4,500; terms.
Modern 5 rms.; garage..........$6,500
Modern 6 rm.; garage...........$7,200
COLLINS, 8000 BELMONT.
7 rm. res.—Wide lot; 4 bedrms.; newly dec.; 2 car brick gar.; nr. Lady of Mercy church, L, surface. $6,950. Thornton, exc. agent, 4005 N. Kedzie.
MOVE RIGHT IN.
2018 Newland; 5 rm. frame shingle bung.; lot 50x205; double insul.; newly dec.; $8,150. Appt. Mul. 0155.
By owner—2 story res.; 1½ tile baths and kit., mod.; oil h. w. ht.; rad. covers; nr. St. Vidors; imm. poss.; make offer. 3600 N. Avers.
Norwood Pk.—8 rm. stone frt. res.; 3 yrs. old; gas ht.; 2½ c. gar.; recr. rm.; 1½ bath; 2 firepl.; poss. Oct. 1; appt. only. New. 6577.
FORCED TO SELL
Beau. new 5 rm. Eng. style bung.; nr. Milwaukee-Devon; immed. poss.; make offer. Phone MARINE, State 1100.
Waveland nr. Laramie—6 rm. yellow octagon br. bung.; h. w. ht.; tile bath and kit.; 40 ft. lot; gar.; perfect. $11,900. Boswell. Kil. 6048.
MUST SACRIFICE TODAY—DE LUXE BRK. OCT., 5-5'S, H. W. HT., STOKER. $25,000. PAL. 2233.
Norwood Pk.—Income frame 1½ story res.; 4-3 rs.; gar.; $8,800. New. 6611
### West Side
1244 S. Millard-av.—2 flat brick, 4 and 4 with baths. Whole basement can be used as one residence. Price $3,300; owner on premises.
$3,500 plus sml. bal. payble. mo. buys roomy, htd., 7 rm. res.; 2 car gar. Excel. cond. Ideal loc. 1870 S. Kedzie.
Brick rooming house—Partly furnished. Vicinity Jackson and Oakley. Complete. $4,750. VAN BUREN 4770.
AUSTIN—7 r. res.; strm. wind., scrnd.; 2 c. gar.; auto. h. w. htr.; oil ht., thermostat. Owner. Columbus 4664.
11 rm. hse.—1½ baths, can. walls, 6 bedrms., h. w. ht., oil or gas; 2 car gar. Suit. inc. prop. Kiefer. Fra. 4795.
5 RM. BRICK BUNGALOW—2 car garage; furnace ht. Mansfield 9714.

## REAL ESTATE—VACANT
### South Side
ACRE BARGAINS
for sale. 2 to 10 acre tracts on Cicero-av.; same with unfinished cottages. Arthur T. McIntosh & Co., Cicero-av. and Brennan-hwy. [3 blks. S. of 167th-st.] Franklin 2046.
Beverly Hills—9412 Hamilton-av. 50x 125; $3,500; must close estate. N. W. Stein, 310 W. Polk. Wabash 0222.
LOTS—FARMS—ACRES.
FRANK DE LUGACH, 2339 W. 95TH.
### North Side
Lake lot—120x1,000; riparian rights. Winthrop Harbor. Long. 4823.

## REAL ESTATE—SUBURB'N—SOUTH
Beverly—Lovely old home in good cond. Nr. R. I. trans. and schools; 4 bedrms. New heating plant, stoker, screened porch, beau. grounds, gar. Bev. 1688.
Bev.—Home on Vanderpoel available now; 2 sty. fr.; 3 bedrms.; oil ht.; exclusive. $9,750. By appt. Bev. 2615.
Bev.—Hoyne-av. home; 4 bedrms., gas h. w. ht.; 2 c. gar.; encl. porch; stove, refrig.; $13,000. Baird, Bev. 3500.
BEVERLY BARGAIN—$8,750.
2 story, 6 rm. res.; Leavitt, S. of 95th; 50 ft. lot; gar. Mr. Jacobs, Bev. 2220.
Beverly Hills — Mod. 2 flat brk. Nr. 99th-R. I. station. Tile bath, canvas walls, auto. ht. Gd. inc. Rad. 6C01.
Beverly—N. of 95th; high grade 7 rm. 2½ bath res.; 6 yrs. old; gas a. c. ht. Priced for imm. sale. Ced. 7353.
Harvey—5 rm. house, 1 lot. 15816 Lathrop-av. Harvey 3597-M.
Morgan Pk.—5 rm. brick bungalow. Glazed and heated back porches. Natural fireplace, h. w. ht. Very large living rm. Lot 37½x125. 2 car garage. Price $6,850. Call owner. Cedarcrest 9814.
LIQUIDATION SALE!
5 rm. [4 fin.] brick home on 40x125 ft. fully impr. lot; 1 yr. old.; mod.; ready for immed. occup.; exc. trans., shopping, schools, churches. Only $225 down. Low monthly paymts. Come out today to 2924 E. 182d-st. [Ridge-rd.] or Ph. Lansing 500, or Ran. 7003.
5 RM. HOUSE.
$300 cash needed; ¼ acre rich black soil; on paved highway and bus line; city water; near schools, churches, stores; 38 min. to loop I. C. R. R. Address K P 200, Tribune.
FINEST WOODS SOUTH
2½ acres, gorgeous large trees, on good road; conv. I. C. elec. transp.; formerly part of old estate. Will sell cheap. Terms, $200 cash, $18 month. Address G Y 506, Tribune.
ABOUT 2½ ACRES, $725
Good soil, high and dry, public school across street; conv. Dixie Highway bus elec.; paved road; $150 cash, $10 mo. Address G T 84, Tribune.
IN HARVEY.
2½ acres, 1¼ mi. from the I. C. R. R. station. Priced very low at $875.00. $100.00 cash, bal. at $10.00 per mo. Address J X 493, Tribune.
Near 103-Wentworth—2 houses. On 37 ft. lot; asbestos siding, front building; 6 rms. now vacant; $5,400 for both. Mr. Williams. Bev. 8286.
$500 CASH.
New Cape Cod brk. home—4 rms., bsmt., attic; war wrkr. 406 W. 144th.
Bargain—5 acres facing Cicero-av., nr. Ill. Cent. transp. $300 cash handles. BAYport 0473.
Don't buy acres south or southwest until you see our ¼-5 acre bargs. Send for prices. Address G T 78, Tribune.
11601 Church—5 rm. bung.; 50x125; exc. cond. Nr. R. I. $5,950. Bev. 4852.

## REAL ESTATE—SUBURBAN—S. W.
Evergreen Park—Modernistic brick, stl. corner windows, 5 rms., tile bath, 2 sundecks, att. gar., fenced-in yard, stove, ven. blinds, newly dec. 9658 S. Springfield, corner 97th.
MT. GREENWOOD'S BEST BUYS.
6 rm. 2 story, 2 fireplaces; 4 years old; on Troy-st. ..................$7,500
5 rm. 2 story brick................$8,000
5 rm. brick; automatic heat.....$6,100
Grover C. Elmore's Branch off., 111th-Kedzie. Bev. 1811.
Oak Lawn 5-Room Frame House
Large living room 14x18 ft., with open stairway to 2 bedrooms on 2d floor; modern kitchen and dining room. 2 porches, oil heat, home just being completed; modern improvements; near schools and stores one block to bus; price only $5,500; $1,500 will handle. ADDRESS G K 128, TRIBUNE.
TINLEY PARK—Ideal home for handyman; 3 rms. down, 2 up unfinished; 2¼ acres good soil; gar., poultry hse.; beautiful location; $3,500, terms. Grover C. Elmore's branch ofc., 177th-Oak Park. Mr. Ward, eves. Bev. 3349.
6 RM. HSE., BASE., ON 1 ACRE. Growing fruit trees; chicken house; gar.; beau. loc.; bus. surf., schl. at property; $300 will handle, small mo. payments. Address F 77, Tribune.
UNFINISHED HOUSE ON 1 ACRE. $195 dn., sm. mo. pmts.; complete except interior; finish yourself, save money; 8 min. Chrysler; sch., gd. tr., churches. Address F 78, Tribune.
RICH, HIGH, ACRE FARM!
Wide paved road frontage; 10 mins. S. W. of 63d and Cicero. Price $750. $150 cash, $8 monthly.
ADDRESS J M 441, TRIBUNE.
Half Acre—Near Chrysler-Dodge Plant. Finest soil; high and dry; bus transp.; $60 cash, $12 mo.
Address K P 279, Tribune.

## REAL ESTATE—SUBURBAN—S. W.
4-5-6 RM. HOMES
MODEL OPEN FOR INSPECTION.
SEE 85 HOMES
IN THIS BEAUTIFUL VILLAGE.
$25-$35 PER MO. PRICE RANGE.
KEYS AT OFFICE
S. W. CORNER OF JOLIET-RD. [NO. 66] AND TRI STATE HIWAY [NO. 83], 9 MILES W. OF HARLEM-AV. ON JOLIET-RD.
OPEN DAILY AND SUN. TIL DARK
UNFINISHED HOUSE
On 1½ acres can be made into four rooms; close to Oak Lawn bus; first party with $300 can have it. Total price, $2,800; balance terms. Address G K 124, Tribune.
$2,800
Buys an unfinished house of 4 rooms, on 1¼ acres of rich soil; ideally located 10 minutes southwest of Dodge plant; $300 down, balance easy terms. ADDRESS G K 129, TRIBUNE.
UNFINISHED HOUSE
Land 300 ft. wide, rich black soil. Hse. can be made into 4-rms. Close to school and transp. S. W. of Dodge Plant, $300 down and $30 per month Address G K 126, Tribune.
6 RM. HOUSE.
$400 cash needed; ½ acre rich black soil; hard streets; city water; near bus schools, churches, stores, etc.; 30 minutes to loop R. I. railroad. Address J M 212, Tribune.
REAL BARGAIN
Lot 162 ft. wide, good road, rich black soil. Near schools and transp. $100 down, $10 per month, Full price $500. Address G K 125, Tribune.
3 ACRES RICH LAND
4 blks. to Rock Island sub. depot; all conveniences, incl. schools, stores, etc., close; $1,275; $250 down, $18 month handles. Address J M 452, Tribune.

## REAL ESTATE—SUBURB'N—NORTH
Deerfield—Owner in service; sacrifice. $10,800 buys 4 bdrm. 2 sty. nat. col. res., 3½ yrs. old; att. gar.; hillside lot; ldscpd.; cent. hall ent.; Heatolator; nat. firepl.; 1½ bths.; shwr.; full bse.; gas forced air ht.; late kit. cab.; cross vent.; fully insul.; other feat.; nr. sch., shop, fast tran. Ph. Skokie 4.
DEERFIELD
TRACT; 100x330; WOODED
In estate area, E. of Waukegan-rd.; near schools, shops; fast transp. to Loop. Real opp. for $875; $175 cash. $15 a mo. Call Mr. Walsh, agt., reverse charges, for appt., Glenview 1147.
Evanston—Colonial decorating in very nice brick bungalow in good N. W. location near school and trans. Grand porch and yard; 5 rms. Only $10,500.
Your private beach in your yard. Beautiful brick Manor house with riparian right, one of the few. Living rm., dining rm., solarium, brkfst. rm., and bedrms. with a view of lake; 5 bedrms., 2 tile baths on 2d. Marvelous spot for living, with excellent possibilities for land profit. Lot 100 by about 400. $37,500. SMART & Golee, Inc., Bri. 3300. Uni. 0283.
N. E. Evanston-rd.—Brk. col., slate roof, 8 lge. sun rms.; 3 bths. Agt. Gre. 7220
GLENVIEW—
NEED A HOME?
Sure, we are busy . . . short of help too . . . but we will do all in our power to help you find the home you want . . . sincerely,
LUCIUS ERSKINE IN GLENVIEW,
236 Glenview-rd. Glenview 74.
Highland Park—Beautiful residence lot nr. Ravinia. All improv. in and paid. Among lovely homes, trees and hills. Nr. North Shore elec. and N. W. R. R. Great bargain, $1,100. Build when ready. R. G. Raymond, Agent. Rogers Park 0458.
Highland Park—$1,200 for a large wooded lot in new section; near station. All improvements in. Ran. 0112.
HIGHLAND PARK — 65x320 vacant; lake view terr.; reas. Euclid 21.
NORTH CHICAGO—6 rm. brick bungalow; hot water heat; 3 car garage. Chicken Coop. Family Orchard. 14 lots. Cash or Trade. Tyszkiewicz, 1650 W. Division. Brunswick 6160.
SKOKIE.
2 BLKS. TO "L" STATION; 6 rm. Tri-Level Duro-Craft post-war home on large site in beaut. neighbd.; 7 ft. bsmt.; large rooms; tile bath; modern kitchen equipment; $6,500; $700 dn., $40 mo. Don't wait and pay more. Write now. Address F 460, Tribune.
Wilmette—Cozy 1½ sty. brick; 6 rms., tiled kitchen and bath; under $13,000. Pearson, Sadler & Hultman. Hol. 6362. Uni. 6050.
Winnetka—Unique 4 bedrm. 2½ bath res.; solarium, game rm.; B. & G. oil; lge. lot; nr. schl., train; $25,000. Heinsen Realty. Winnetka 254
WINNETKA. 1016 ELM-ST. Remodeled; 6 rms., 2 baths, oil heat; $8,000. Winnetka 115 or 3188.
12 Acre Estate—Private orchard included; private home theater can be remodeled into 10 room residence; gardens and fruit trees. Best on North Shore. Price $20,000. Offered by Owners. Address K L 170, Tribune.
MOVE RIGHT IN
Highland Park, 1804 Broadview; 5 rm. oct. brk. bung.; h. w. ht.; tile bath; br. gar., side drive; 80' cor.; arch doors; 3 blks. R.R. and Elec...$11,500 PELBINGER, 2344 N.Cicero, Berk.8080
3 ACRE WOODED ESTATE.
Water, paving in and paid. Nr. old Elm Depot; North of Glencoe, E. of Skokie-blvd. Price $3,750, $750 cash. Owners. Address K L 169, Tribune.

## REAL ESTATE—SUBURBAN—N. W.
Barrington—On Tower Lake; new 7 rm. brick house; 1½ baths; auto. oil heat; electric auto. h. w.; exclusive section; $18,000. Sell or rent furnished or unfurnished. Webster 4061.
DES PLAINES
EXCEPTIONAL BARGAIN.
Builder needs cash, will sacrifice all or any part of 8 practically new brick duplex bldgs. on adj. beautifully wooded lots; pays over 20% return. Act quickly. This will be a bargain. Ph. Col. 2400.
DES PLAINES.
Avail. soon for rent [$50], with option to buy, NEW 6 RMS., COMPLETE. All brk., full bsmt.; insul.; landsc.; all improv.; 2 blk. schl., trans. Tms. on new refrigs., ranges. Give ph. no. for immed. response. Address G S 170, Tribune.
DES PLAINES SPECIAL.
6 rm. brk.; 5 rms.; 1st fl.; 2 porches; full attic; basmt.; h. w. ht.; nr. N. W. R. R. station. See any time; $9,000.
DES PLAINES AGENCY.
1490 Miner-st. Des Plaines 189.
Des Plaines—$960 down will buy new 5 rm. brk. home for essential workers. Terms if desired. R. G. Raymond, agent. Rogers Park 0458.
Elmwood Pk.—2 yr. brk. 5 rm. Cape Cod; att. gar.; nat. firepl.; gas heat; insultd.; $9,750. Owr. 2028 N.74th-av.
Elmwood Park 6 rm. brk. bung., 4 yrs. old; 40 ft. lot. beau. landscaped; 2 car gar. 3044 N. 78th-av. Ph. 2876.
Itasca—6 rm. hse.; firepl.; h. w. ht.; lg. lot; 3 blks. to sta.; only $9,500. B. B. Clover, Irving Pk.-rd. Itasca 18.
Palatine—Acre lots; just 5; $600 ea., on cem. hiway, ¾ mi. to sta.Mul.8286.
Park Ridge—8 rm. colonial; lge. lot; 1½ baths; oil h. w. ht.; low taxes; imm. poss. By appt. Phone 2152-M.
Tower Lakes—Beau. 6 rm. home; all one floor; oil heat, fully insulated, garage integral with house; corner lot 55x180; playroom and bar in basement; pr. $12,500, terms. Capps Co., 61 W. Schiller. Sup. 6160.
5 ROOM HOME
Lge. attrac. landscaped lot, with sunken rock garden.
IN BEAUTIFUL GLENVIEW.
REASONABLE DOWN PAYMENT.
BAL. $40 PER MO.
OPEN FOR INSPECTION.
11 A. M.-7 P. M.
Drive on any street to Harlem-av., north on Harlem 1-3 mile past Golf-rd. [Rt. 58], to office of Glenview Park Development. For further information, write. Address J R 360, Tribune.
MODERN 6 ROOM BRICK HOME
Beau. N. W. suburb, ½ hour to loop; bus, shops, schools, churches, and movies nearby; all improvements in and paid for. Let us help you with your home plans now. All you need to start on a homesite is $200 down and small monthly payments. Address K P 363, Tribune.
LIVE HERE CHEAPER THAN RENT. Des Plaines. A dandy 6 rm. size; 3 yr. old frame Cape Cod; auto. air cond., oil heat, mod. bath and built-in cabinet kitchen; 2 car garage; lot 60x180; near Higgins-rd., bus; price $6,750; $1,500 cash, $45 mo. L. H. Ells, 541 Des Plaines-av. [River-rd.], Phone Des Plaines 148W.
FINE 5 RM. HOME
$195 DOWN. MONTHLY PAYMENTS TO FIT YOUR INCOME. Close to schools, shopping, churches, movies; children welcome. Fast transp. to loop. ADDRESS J X 86, TRIBUNE.
6 rm. home—Garage; bsmt.; tile bathroom; fully insul.; large landsc. lot. Needs plastering. New Holland furnace; gd. tran., shops, schls. churches. Small down paymt., balance like rent. Immed. poss. Address J H 151, Tribune.
2 acres on concrete hiway, nr. schls. and transp. at 3800 N. Rose-st., Lyden Township, between Franklin Park and Schiller Park. See Mr. Herman on premises Sunday or call State 3520.
Approx. 2 acre tracts on concrete highway—Nr. schools, trans.; drive in 3800 N. Rose-st., Leyden township, between Franklin Pk. and Schiller Pk. or phone Mr. Herman, Sta. 3520, for appt.
ACRES—4 blocks south of Northbrook, 2¼ blocks to Techny sta. Black soil; paved roads; electric, gas; as low as $735, terms. Write for map and particulars. Address J M 116, Tribune.
$3,950 MODEL home on large plot of land, 100x250; lge. gard., berry bushes, fruit trees, chick. house; beau. ldscpd.; 32 min. from loop; on Rand-rd. Shown by appointment. Address F 304,Tribune.
Family farm—Abt. 2 acs. New paved rd.; rich plowed land; S. of La Grange-rd., S. of Higgins-rd. Steam and bus transp. close. Price $1,250. $250 cash. $15 mthly. Address J M 442, Tribune.
Half acre home and garden plots in ideal suburb; only $275; terms. $25 down, $6 month; schools, stores, exc. transp. Address J M 117, Tribune.
Look at this 4 rm. hse.; needs some dec.; extra lge. lot for garden and chickens; good tms. for resp. buyer. Address G S 444, Tribune.
For sale—5 to 14 acres; lge. barn; excellent trans.; 17 miles to loop. ADDRESS H M 43, TRIBUNE.
Old house on ¾ acre—$200 dn. Needs some work. $22 mo. Rich soil; good trans. Address F 79, Tribune.
6 rm. mod. cott.; furn. ht.........$5,300
5 rm., ranch style; gar.; ¼ ac...$5,800
COLLINS, GRAND AT MANNHEIM.
Two 50 ft. wooded lots on Wood-st., nr. Fullerton in River Grove, nr. schl., R. R. sta., forest preserve. Lon. 7730.
½ acre—Near Irving Park. Pr. $450; easy terms. Address F 261, Tribune.
Will sell my equity in 55x132 lot in Mount Prospect. Pal. 8236 after 4:30.

## REAL ESTATE—SUBURBAN—WEST
Austin—Large res. for income, 15 rms., 3 baths, h. w. oil ht., insul., newly dec.; conv. to all trans. and shops. Price $12,500. Pilgrim, 5637 Lake. Aus. 1680. Vil. 5100.
AUSTIN—Mod. 8 rm. residence; 2 encl. pchs.; 2 car gar.; 1½ baths; furn. ht. Austin 7978.
Austin—Good home with income; exc. loc.; insulated; reas. Owner. Aus. 9832.
Austin, 2 fl.—5, 6; h. w. ht.; Columbus Pk. dist.; 50x175; gar. Col. 0864.
Berwyn—5 rm. brk. Georgian resid.; 4 years old; furnace; garage. Lovely home! $11,000.
Kohout Bros., 6200 W Cermak. Cra. 5800
BROADVIEW—5 rm. corner Dutch col. Air cond., forced air furnace, 2 car gar.; very modern. Maywood 4381.
Cicero—Brick apt., 4-4-3 rms.; h. w. ht. for 1st and bsmt. apts.; insul.; stove ht., 2d; venetian blinds, etc.; encl. rear por.; gar.; $10,500. Berwyn 116.
CLARENDON HILLS
I have several beau. lge. lots; some have trees and within walking distance to depot; close to school and stores; all imprs. in and paid. I am selling these lots with clear title to date for less than the cost of imprs. These lots are in a fine community surrounded by beautiful homes. Can be purchased for cash or on terms. Don't wait—answer today. Address G K 142, Tribune.
CLARENDON HILLS
I have several beau. lge. lots; some have trees and within walking distance to depot; close to school and stores; all imprs. in and paid. I am selling these lots with clear title to date for less than the cost of imprs. These lots are in a fine community surrounded by beautiful homes. Can be purchased for cash or on terms. Don't wait—answer today. Address J X 490, Tribune.
Downers Grove—4930 Woodward-av.; 5 rm. frame brk. bung.; bsmt., attic, sun porch; furn. ht.; chicken house; 2 lots, 120x300 each; $11,000.
DOWNERS GROVE.
BEAUTIFUL COLONIAL HOME.
Brk.; 7½ rs.; sup const.; gas ht.; gar.; wded. cor.; exc. loc. Lakeview 8368.
GLEN ELLYN
I have 10 lots with all taxes and assts. paid in full in a good section of Glen Ellyn. I will sell these at $750, which is an all time low price for these fine parcels of land. Ideal for post-war homes. Address G K 123, Tribune.
GLEN ELLYN—Wooded section; 6 rm. 2 story English colonial home; insul.; 3 large bedrms.; cross vent.; 1½ baths; model kitchen with brkfst. nook; h. w. stoker ht.; gar.; landscaped lot; immediate possession. $13,500.
C. Boardman & Co. 473 Main-st.
GLEN ELLYN — Owner needs larger home, offers 5 rm. bungalow; best location; near sch. $7,500; covered with trees. Stokburger, 546 Crescent.Ph.345.
HINSDALE—Traditional Colonial. White. Modern. Good condition. 6 lge. rooms; glazed sun room. Cabinet kitch. Fine bath. Stoker. 6 ft. wooded lot [incidentally—the rear small garden has the finest tomatoes you ever saw]. Moderately priced at $9,000.
HENRY A. MILLER, REALTOR
10 S. WASHINGTON-ST. HINSD. 200.
Hinsdale—3 yr. old brk. and stone model English home; 3 chbrs.; 1½ baths; built-in gar.; stone ter.; 75 ft. frt. fac. landscaped pk.; $27,000, or will sell furn. Hinsdale 513, for app.
La Grange—5 rm. brick home; large lot; close to schools, churches, shopping dist. Ideal home for small fam. Owner. 633 S. 8th-av.
LYONS—3748 46TH-ST.; 6 RM. COTT. 100x160; hen hse.; gar.; $650 dn., bal. to suit. HOUHA, 818 Harr.,O.P.Euc.21
OAK PARK—[NORTH]
WHITE COLONIAL—8 nice rms. with modern bath and lav.; 24 ft. living rm. with nat. firepl.; sun rm.; gas ht.; gar. $12,750. VAN DOREN, Village 9220.
OAK PK.—INSUL. BRICK RES.
4 rm. flat; rented; $45; 2 baths; new. mod. oil plt.; lot 50x125; 2 c. gar.; 2 blks. to L; $10,800. Wittrack. Vil. 4747.
Oak Park—2 apt.; 5-6; slpg. pch.; lge. rms.; mod. bath; h. w. ht.; wide lot; 3 c. gar.; nr. Lake L; $11,500. Euc. 1960.
OAK PK.—3 flat brk., 6s; 3 rm. Eng. basmt.; tile baths, refrigs., and stoves; 3 c. brk. gar. Owner. Euclid 1982.
OAK PARK—1006 Clinton; 5 r. bung.; gar.; nr. school-park; bargain. Euc. 21.
OAK PARK—1006 S. Clinton; fine 5 rm. bung.; insul.; chp. Houha. Euc.21.
Oak Park, North—4 bedrm. res.; auto. h. w. ht.; wide lot; $11,900. Vil. 1920.
Oak Park—Solid 6 rm. res. nr. L schl. $5,950. Vil. 8440. Euc. 4850.
River Grove—Lot 35x129; cheap. Call Estebrook 3553 evenings.
Villa Park—5 rm. mod. brk.; furn. ht. $5,950. Small down paymt. Easy mo. payments. Address F 343, Tribune.
Western Springs—2 yr. old, 5 r. Calif. brk. bung., full bsmt.; gar.; lot 54x 230; furn. ht. Western Springs 7159.
Western Springs—5 room house; 3 yrs. old. $2,000 dn. 204 47th-st. Ph. 8676.
WESTMONT—Modern income residence; 2 car garage. Lot 60x150. Fruit, pine trees, shrubs, etc. Must sell, leaving state. 25 N. ADAMS-ST.

WE ARE
BUILDING NOW
MINIMUM DOWN TO
ELIGIBLE FAMILY
PAYMENTS LIKE RENT
All brick, full basement, modern in every respect; sewer, water, gas, electric, sidewalks, and hard roads. Immediate and Oct. 1st occupancy. ADDRESS G K 82, TRIBUNE.

IDEAL FOR COUNTRY ESTATE
Restricted; 350 ft. by 485 ft. on paved highway just outside Glen Ellyn; 3-minutes driving to station and fine shopping center. Low taxes. No assessments. Be sure to see this beautiful location. Priced $3,000; worth much more. Terms. Address G K 127, Tribune.
About 6 acres—On paved highway; nr. Downers Grove, with 7 rm. modern home; firepl., modern bath, stoker. also 3 rm. tenant hse. Good soil. beau. loc. $15,000. Clyde E. Taylor, 1017 Burlington-av., Downers Grove.
RENT RECEIPTS don't pay dividends; own this homey 4 rm. hse.; can have large garden; be your own landlord. $300 CASH, BAL. TERMS. ADDRESS H M 423, TRIBUNE.
NEAR HINSDALE
2 acres rolling land; restricted; ideal for small estate; sell cheap on terms to resp. party. Address J M 458, Tribune.
Nearly 1½ acres—$525 near Du Page river and Aurora Elgin elec. transp.; fine high black land; $100 cash, $7 mo. Address G Y 512, Tribune.
$150 DOWN. E Z TERMS.
Farm house; beau. grounds; nr. L and bus; needs some repairs. Address J M 431, Tribune.
Don't buy acreage west until you see our 2½ to 5 acre bargains. Send for prices. Address J. M. 453, Tribune.
$195 dn.—Farm hse.; lge. grnds.; conv. to Westchester L and bus; fine for handyman. Address J R 293, Tribune.

## SOUTHERN PROPERTIES, RESORTS
IN THE HEART of Dawson Springs, Ky., and on Hiway 62; Valuable prop. for sale; suit. for hotel, bath house, mineral water plant; also property for tourist camp and business houses. If interested, see Vannie H. Neely, owner.
FOR SALE—COLONIAL HOMESTEAD IN THE VALLEY OF VIRGINIA. MAGNUS CONKLYN, CHARLES-TOWN, W. VA.
INCOME WITH 2 APTS., NEAR CITY; CITRUS, 400 HENS, 1 A. GARDEN; $6,850. L. H. BROWN, R. 1, BX. 420, ORLANDO, FLA.

## REAL ESTATE—RESORT PROP'TY
### Illinois
Gray's Lake—Beautiful insulated home; 35 miles from Chicago, 40 miles from loop; unusually well built; whole basement; laundry tubs; city gas; electricity and running water; large 14x22 enclosed knotty pine porch with tile floor; strictly modern living room, 20x 24, with unusual electric fireplace and Venetian blinds; 12x20 studio dining room with built-in bookcase and corner gas fireplace; attached 2-car garage with plastered walls and overhead doors; wooded lot, 55x313; property facing paved road right to highly restricted private lake which is a fisherman's paradise; all outdoor sports; membership at private golf course. Price $12,000. Terms can be arranged. Restricted. Address K P 213, Tribune.
LAKE COTTAGE—Glazed porch; elect.; inside lav.; at close-in lake, 38 mi. N. W.; good R. R. transp.; $1,800. Need $300 cash, balance monthly. ADDRESS J X 98, TRIBUNE.
Over 4 acres fronting on deep lake—4 mi. South of Chicago city limits, including city sewer and water; full price for quick sale, only $1,500. Pullman 4000; eves. Pullman 4218.
Bargain; 3 lots 60x125 each, 2 blks. to Lake Mich.; worth $1,500 each, sell one for $650 or $1,600 for all three. Terms. Address G Y 307, Tribune.
Big lot right on Lake Mich. including the riparian rights. 39 mi. north. Barg. $2,200. Terms. Address G Y 348, Tribune.
DUCK CLUB.
Nr. Chandlerville, Ill. Fine club house and prop. Gd. shooting. F. N. Bard, 1801 Winnemac. Longbeach 0800.
5 rm. lake front cottage—Elect. lights; inside plumbing; 38 miles from Chgo.; reas. 3138 N. Sawyer-av.
Lake lots—50x135; $150; EZ tms.; in prop. frnts. on 3 lakes; gd. fish; sand beach. Address J X 87, Tribune.
New all year lake cottage—5 rms.; bath; elect.; poss. Rappold. Kil. 3361.
4 rms. and screened porch.—Mod.; McCollum Lake; nr. McHenry. Bru. 9256.
### Indiana
Most remarkable buy in Dunes—In best loc.; 2 adj. lots have beautiful trees; handy trans. loop; $55 each; both $85. Address J M 455, Tribune.
SEND FOR FREE LIST
of remarkable bargains in Indiana Dunes along the lake front. Address K P 275, Tribune.
Site for log cabine or summer home in the Dunes; clear title; only $100. ADDRESS K P 276, TRIBUNE.
### Michigan
12 Cabins—Modern 2 kitchenette apts. with fireplaces; restaurant and bar, beer and wines. Open year round. 5 ac. of ground located on highway with lake back of cabins. All cabins reserved from now on incl. Labor Day. Must sac. acct. ill. $35,000. ¼ dn. Pine Crest Tourist Court, Saugatuck, Mich.
### Wisconsin
Summer resort—Ideally located on bluff overlooking Green Bay, 12 miles north city of Green Bay. Write Matt Richter, Red Banks, R. R. 1, Green Bay.
For sale—Furnished cottage on Moen's Lake on point; 650 ft. of land. Price $2,000.00. Write A. E. Danfield, Rhinelander, Wis., box 718.
5 room cottage—Compl. furn.; heavily wooded; good swimming and fishing; 100 miles from Chicago. $1,900; terms. Address G S 490, Tribune.
Twin Lakes, Wis.—5 rm. cott., plbg., el., gas; 60 ft. front, 200 ft. depth; grvl. bch.; 2 c. gar. Twin Lake Realty.
Cedar Point Park lots—$400 and up; city improvements paid for. Alfred Pederson, owner, Williams Bay, Wis.
80 acres, $440; 40 acres, $240; wooded near Dells. Address G S 596, Tribune.

## REAL ESTATE—RESORT PROP'TY
### Wisconsin
NOW IS THE TIME TO BUY A LOT FOR YOUR SUMMER HOME. Will build for you as soon as conditions permit. Large spring fed lake off the beaten path, only 59 miles N. W. of Chicago. $295, terms. ADDRESS J R 171, TRIBUNE.
A real buy in water front lots.—Secluded, wooded sites to build your lake home or cabin for after the war. Finest fishing and hunting in all Wis. A wise investment now and for many yrs. aft. the war; $800, worth double; terms. Address J X 54, Tribune.
A Real Bargain for Some One
Beaut. home with large porch; all conv.; fully furn.; on large wooded lot; 55 mi. Chicago. Priced for quick sale; $3,950. ADDRESS J X 55, TRIBUNE.
Modern 5 room permanent resort home; 2 acres of land; 85 fruit tree orchard; garage; all furnishings included; located in southern Wisconsin; 100 miles from Chicago; good roads. Excellent fishing and hunting. Price $7,000. Call Cicero 5910.
Railroad land grant lands. $4 to $5 per acre for good farm lands adapted for dairying, live stock and grains; good roads, water, towns and markets. Send for booklet No. 5, R. S. Claar, Land Dept., Soo Line, Minneapolis, Minn.
LARGE BEAUT. WOODED LOT
At Silver Lake, Wis., 58 mi. Chicago. Price $350; $50 cash, bal. $5 per mo. ADDRESS J R 351, TRIBUNE.
FARM Bargain Catalog—7 states. FREE. Special service for those who state requirements and payment plan first letter. United, 7-XH South Dearborn-street. STAte 7975.
Twin Lakes—Summer cottage; 65 mi. Chgo.; 4 bedrooms, lge. porches, recreation rm., bath; elec., furnace; $7,500 G. West, Gen. Del., Richmond, Ill.

## REAL ESTATE—FARM LANDS
### Illinois
Owner, going California, offers old homestead near Sheridan, Ill.—300 A. choice farm land, 100 A. average, 200 A. permanent pasture with Fox River frontage. Beautiful old fashioned stone dwelling good state of preservation; fully modernized; spring water piped into dwelling and stock tanks; 2 good tenant hses.; 2 cattle barns; 1 horse barn; 2 cribs, inside elevator with adequate small grain storage. Other buildings adequate. Price $70,000. H. A. Wensland, Phone 35, Sheridan, Ill.
NR. CHICAGO HEIGHTS—2½ acres extra good level gardening soil. Priced to sell. Only $75 down, $10 per mo. Also 2 acres on Ridge-rd. Telephone, elec., gas; on highway. Full price only $650, $130 down, $15 per mo. Also nearby wooded acreage and resort property. Pullman 4000; eves. Cedar. 6580.
50 A.—8 rm. home, barn, silo, pltry. hse., gar.; on conc.hwy.; nr.tn.$10,500.
160 A.—Fine da. farm; gd. soil; 6 rm. home; excellent barn; some timber; gd. ten. will stay; farmer's pr. at $126 ac. Dan B. McGaughey, office Gages Lake, P. O. Libertyville. Ph. Grayslake 7171.
120 ac. farm, — Iroquois county, near Wateska, Ill. All in cultivation; brown silt loam. Good productive land, 7 rm. house, large barn and corn crib. Electricity to be installed. Priced to sell at once. Owner, G. W. Kimberlin, 5054 W. Erie, Estebrook 1741.
100 acre farm for sale—28 miles from Chicago on route No. 62, second farm north of Barrington-rd. Tenant E. J. Lams; good bldgs.; price $16,500; will be on premises Aug. 13 from 10 a. m. to 3 p. m. Owner, Wm. Kurz, R. F. D. No. 3, Woodstock, Ill.
For sale—55 acres ¼ mile from Route 66-Route 83 on 79th-st., ¼ mile from Route 66 bus stop. Joins tri-state village; 18 miles from Chicago loop. Wm. Gauger, Hinsdale 473Y3.
About 10 acres—Ideal small farm; 8 room home; lights, gas, bath, furnace, garage, chicken and 2 brooder houses; year round creek; edge of town; price low; $9,000. Own., Crystal Lake 287W.
Ottawa, Ill.—6 acre chicken-asparagus farm, 7 rm. house, furn. ht.; gd. well, elec., gas; garage, chicken house, etc.; near St. Joseph health resort. Address J M 273, Tribune.
3½ ac.—Excellent soil only 4 mi. S. of Chicago limits. Sacrifice, $850. $200 dn. bal. monthly. Pullman 4000. Eves. Pullman 4218.
For sale—240 acre all grain farm; 2 mi. from Donovan. Very rich soil, well drained. Electricity. Bargain. Ray Anderson, Donovan, Ill.
80 acres—79th and Wolf-rd.; partly wooded, rolling. Van Buren 4770.
### Indiana
LAND AUCTION—459 acres; Tuesday, August 15th, 1:30 p. m. on premises, 14 miles west of Winamac, Indiana, 75 miles Southeast of Chicago, 1½ miles S. E. Medaryville. Level black loam soil high state of production, all tillable. Modern buildings, house, barn, dairy barn, riding stable, granary 11,00 bushel capacity. Tenant buildings. Good drainage and fencing. Inspection invited. For information contact owner or auction company. Liberal terms. Charles G. Evans, Inc., Owner. Wyant Auction Company, Noblesville, Indiana, in charge.
Land auction—118 acres, Wednesday, Aug. 16, 2:00 p. m.; 9 mi. N. and 4 mi. E. of Rensselaer, Indiana, and 1 mi. Northwest of Gifford. Five room bungalow, barn 30x40, stanchion for 16 cows, 2 car garage, grade A milk house, electricity. 110 acres tillable. Growing crops go with farm; $1,000.00 cash; full possession; final settlement Sept. 16. W. T. Hankins, owner. Wyant Auction Company, Noblesville, Indiana.
40 acres productive level land on U. S. 41—Only 23 mi. South of St. John. Priced to sell. Will divide. Easy terms. Write C. P. Flickinger, P. O. Box 135, St. John, Ind. Give your phone number as I am in Chicago about once a week.
40 ac.—Beau. wooded; driv. 5 ac. lake. Secluded yet only 16 mi. S. of Chicago city limits. A rare bargain at only $6,000. Owner leaving city. Must be sold this week. Phone Stewart 0182 after 7 p. m.
For sale—500 acres black land, well improved, on state road, in Benton county, Indiana. One of the best farm counties in state. Write Box 426, Fowler, Indiana.
Crown Pt.—20 miles so.; 363 acres; can be used for dairy, stocks or grain; 5 rm. house, elec., barn, etc.; 4 mi. loading point. Address F 472, Tribune.
To close estate—Three farms of 40, 80, and 83 acres at Auction, Wed., Aug. 30. For map and information, write Carl Porter, Adm., Waveland, Ind.
WILL LIQUIDATE 500 AC. IN ROSELAWN, INDIANA. Address J B 146, Tribune.
### Michigan
WHY LIVE IN THE CITY when you can own a place like this. 38 ACRE FARM FOR SALE. Near Escanaba and Gladstone, Mich. Near Bay de Noquet on Lake Michigan and ¼ mile from Escanaba river. Land is good soil, fine for beans, berries, mink, fox, or garden; 10 acres under cultivation. Has about 7 acres of hemlock, about 20,000 board feet. Fine 8 room house, new roof, insulated and decorated inside and out. Running sprg. water [electric pumped] in house, pumped in barn; 40'x20' garage; 40'x 10' chicken coop. Room to hold 5 head of cattle. All weather surfaced roads; school and store nearby. You must see this place to appreciate it. Take streamliner on N. W. R. R. to Escanaba, Mich., and telephone me. I will bring you to farm and return you to depot. This place must be sold by Oct. 1, 1944.
I. T. BRADY.
Route 1, Gladstone, Mich.
Telephone 833 F-1, Escanaba.
35 A. frts.—7 rms., bath; furn. ht. Gd. outbldgs. Apples, grapes, pears, pches., asparagus. Tract. tls. $9,000, terms. Paras, Hartford, Mich., Phone 121.
Free farm list—S. W. Mich.; all kinds, all sizes. ROESSLER, 140 S. Dearborn.
Free list farm bargs.—S. W. Mich.; all kinds. Interstate Farms, 35 S. Dearborn.
### Miscellaneous
FARM CATALOG Mailed Free. Hundreds of Bargains. Florida, Michigan, Wisconsin, Illinois, Texas, Calif., Oregon and 17 other states. STROUT REALTY, 7-J S. Dearborn-st., Chicago 3.—State 7975.

## POULTRY, CHICKS, & EQUIPMENT
4 Hawkins 5 deck elec. brooders, 3 elec. incubators, 2 2,100-egg, 1 600-egg; little used. Elmwood Park 3620.

## REAL ESTATE WANTED
Private party will buy small or medium apt. bldg. or business property. Give full details. Address G Y 563, Tribune.
WILL BUY
from priv. party, summer home, N. Ill. or S. Wis. Address K P 391, Tribune.
BUNGALOW OR APARTMENT.
in good location on south side; from owner. All cash buyer. Plaza 8855.
5 or 6 r. hse. wtd.—N. or N. W. Close to trans. Address G S 594, Tribune.
If you want to sell your house or apt. bldg. Days, eves., Suns. Central 2470
Pri. party wants 2-3 fl. bldg. N. of Lawrence, W. of Crawford. Lin. 7218

## REAL ESTATE FOR EXCHANGE
IF YOU HAVE ANY PROPERTY any place in the U. S. that you want to exchange I can give you quick action. Get in touch with J. A. DUIS, RM. 425, 111 W. WASHINGTON-ST. OR PHONE ANDOVER 4141.
Mod. frame bungalow—Furnace ht.; western suburb; price $5,000; trade for city 2 flat; add cash. Romano Rlty., 5426 W.North.Mer.1500.

## REAL ESTATE—LOANS, MORTG'S
WANTED—FIRST MORTGAGES. STRAIGHT FOR 5 YEARS. on well secured real estate. 4% interest semi-annually. No other payments required. BROOMELL BROS. RAN. 9121
Will make small loans on desirable improved real estate up to $7,500; no comm.; 4% interest. B. S. Mesirow 110 S. Dearborn. Randolph 0707.
MORTGAGES AND LOANS.
Money available. Conventional and FHA mortgages. Prompt service. Beesley, 4219 Irving Pk. Pen. 2726.
FOR SALE—$11,535 Land Contract on 4 story brick bldg. furnished. Good discount. Address P 151, Tribune.
Will make or buy 1st mortgages on gd. South Side imprvd. property. Low rates. W. L. SHARP & CO., 237 W. 63D-ST.
We help buy your home if you have not enough cash to pay down. Dea. 3010

## MUSICAL AND DRAMATIC
STAGE, SCREEN, RADIO TRAINING of dramatic students and beginners for "Players Group," preparing for fall and winter productions, under Norman MacDonald, famous director of London, New York, Hollywood. Audition now. Suite 921, Kimball bldg. Web. 1152.
KEN TURNER STUDIOS—Prepare now for fall radio auditions, wkly. broadcasts. 1227 Kimball bldg. Web. 2714.
RADIO TRAINING AND BOOKING LILLA GORDONI, 13th and Michigan.
ANNOUNCE FOR RADIO. FREE TRIAL. NEW ERA, 57 E. JACKSON.
ACT FOR RADIO. FREE TRIAL. NEW ERA, 57 E. JACKSON.
SING FOR RADIO. FREE TRIAL. NEW ERA. 57 E. JACKSON

## AIR CONDITIONING
½ ton Westinghouse window units—Price $250. Call Spa. 6336 Monday between 12-4 p. m.

## MUSICAL INSTRUMENTS
### Pianos
— WE HAVE SEVERAL USED —
GRAND PIANOS
TAKEN IN TRADE ON OUR NEW KIMBALL ARTIST GRAND PIANOS TO CLOSE OUT AT ONCE. WILL SELL AS LOW AS $495 UP. KIMBALL FCTRY., 2611 S. California OPEN TONIGHT UNTIL 9 P. M.
2 SMALL GRAND PIANOS
Are available for particular customers who desire a fine instrument at reasonable price. Can be refinished to match your furniture. See Mr. Valkman. Service Dept., 3d floor.
WURLITZER—111 S. WABASH.
M-O-V-I-N-G?
If you are moving Oct. 1st let me finish a piano to match your furniture. I have 2 small pianos avail. now. See Mr. Valkman, Service Dept., 3d floor.
WURLITZER—111 S. WABASH.
Good Used Piano—$35; trms., $1.50 a wk. The smallest standard size piano keyboard. Full 88 note. Fireproof Private Piano Warehouse, No. 39, Cor. Ashland and 39th-st. Open 9 p. m.
LOVELY CABLE GRAND.
Recond. like new; beautiful mahogany finish; 20% down, 12 mos. terms. Cable's, 228 S. Wabash. Op. Mon. eve.
FOR SALE—100 UPRIGHT AND PLAYER UPRIGHTS; ALSO GRANDS, STUDIO SPINET PIANOS; E-Z TMS. 5441 S. ASHLAND. OPEN EVES.
Baldwin grand—Like new. Want reliable party to take over sm. mo. paymt. See Mr. Russell, credit mgr. Wab. 6900. Baldwin Piano Co., 323 S. Wabash-av.
KIMBALL students piano—4'8" high; fine tone; $95 delivered; $5 mo. Wyman's Republic Bldg., 209 S. State.
Will sacrifice—Genuine Boston Chickering grand; beautiful tone; $450. North Shore Piano Mart, 6230 Broadway.
SPINET type piano—Specially designed 88 note; entirely renovated; $155. GULBRANSEN FCTY., 816 N. Kedzie.
$195—The balance due, takes mahog. baby grand; beautiful tone. North Shore Piano Mart, 6230 Broadway.
Louis XV Chickering grand. Bargain. Moist Piano Co. 5509 Broadway
Upright piano—In good cond.; reasonable. 7953 Champlaine. Tri. 3142.
Piano—Upright; excel. cond.; leaving town; reas. Crawford 1859 after 6 p.m.
Weaver player piano—Very good cond.; beau. tone; light action. Arm. 5282.
SELLING OUT! 25 Grands-Uprights. SACRIFICE. 5137 W. DIVERSEY.
SACRIFICE—25 grand pianos; all makes; 25 uprights. 6242 W. Grand-av.
Baby grand—Conover; good cond. Allied Storage. 4312 Cottage Grove-av.
Conover grand—Mahog. apt. size; like new; sac. Victor Str. Wse. 4809 Lake.
Piano—Starck-Holland. Newly recond. $300. 6116 Greenwood. 1-A. But.0213.
### Miscellaneous
SOLOVOX for sale — Call Nevada 10070. 7 to 8 p. m.
### Wanted
1,000
PIANOS WANTED
FOR
CASH
HIGHEST PRICES PAID FOR GRANDS. SPINETS. UPRIGHTS.
ANY MAKE. ANY SIZE. PREMIUM PRICES PAID FOR STEINWAY, CHICKERING, BALDWIN AND OTHER GOOD MAKES.
MERRIMAC 4026
CHICAGO'S OLDEST USED PIANO DEALER.

Accordions Wanted
AT YOUR PRICE—ANY SIZE.
CALL SEELEY 6748 NOW

WANT PIANOS
SPOT CASH.
GRANDS, SPINETS, UPRIGHTS
VOSS & WEEG PIANO CO.
5665 W. MADISON-ST.
COLUMBUS 8200
"CALL US FOR A SQUARE DEAL."

PIANOS WANTED
CALL TODAY!
SOUTH SHORE 7411
AMBASSADOR 9840
CANAL 8720
CITY-WIDE AND SUBURBAN SERVICE.
CASH WAITING!

CHICAGO PIANO EXCHANGE PAYS TOP PRICES.
GRANDS, SPINETS, MIDGETS.
Chicago's largest used piano dealers. KEYSTONE 2221.
USED PIANO WANTED.
Highest cash prices paid for used upright and player pianos; also small grand pianos. Van Buren 9000.
WILL PAY HIGH CASH PRICE FOR USED GRAND PIANOS, SPINETS, OR UPRIGHTS. MERRIMAC 2811.
ACCORDION WANTED — FROM priv. party. WILL COME OUT WITH CASH. Geo. Brown. FRAnklin 4848 any time.
TOP CASH PRICES for grands, uprights, players, spinets. PHONE LINCOLN 1480.
PIANOS WANTED CALL US TODAY. BUTTERFIELD 3700.
Will pay cash for grand or small upright from pri. party. Diversey 2611.
Will pay cash for good grand or piano case upright. Mr. Gregory, She. 8414.
Wanted—Uprights, grands, and spinets, highest prices paid. Wentworth 8724.
Accordion wanted from private party. Wab. 1253. Eves. and Sun., Sac. 5915.
ACCORDION WANTED—FROM PRIV. PARTY. CALL SEELEY 6475.
Wanted—Used grand or spinet piano from priv. party for cash. Aus. 4928.
CASH FOR YOUR OLD PIANO AND FURNITURE. CALL DREXEL 5395.
Will pay $700 cash for Steinway grand. Phone Merrimac 8313.
WANT THIS WEEK—Grand, Spinet, or small Upright. LAKEVIEW 5498.
Wanted — Small upright piano; less than 54 in. high; for cash. Mer. 4099.
WANT GRAND PIANO FROM PRIV. PTY. FOR CASH. SHELDRAKE 5797.
CASH FOR A USED ACCORDION. MR. FREDERICKS. KEDZIE 3699.

## MISCELLANEOUS
### For Sale
Offer many good sizes of both used and new corrugated boxes.
Offer 7,200 5-gallon solid fibre pails with covers. Have wire handles and wood grips with metal clips to complete cover assembly. Price 45c each, F. O. B. Louisville, Kentucky.
Offer 4,300 sheets, 32x72 of .179 solid manila coated chipboard. Price 70c per sheet. F. O. B. Chicago. CENTRAL 5650.
STRUCTURAL RODS
1,100 rods ¾" diam., 6' to 10' long. 350 rods, 1" diam., 7' to 10' long. Galvanized iron threaded both ends. New low price to close out. Call Royale, Butterfield 4600.
USED CORRUGATED CARTONS
CEILING PRICES
100 sizes for immediate delivery. PEERLESS, Che. 9660 and 2509.
D. C. electric fans, 16 and 18 inch; ¼ inch D. C. hand drill; also wardrobe trunk, and thousands of hard-to-get items. Idle Motors, 8201 W. Grand-av., River Grove, Ill. River Grove 1211.
TENT CLEARANCE.
9x14 ft. 2 rm. tents with floor, $25; 7x7 camping tent, $15; also wall tents. 1708 S. Halsted. Seeley 8437.
DUST RESPIRATOR
NEW AND USED.
L. Jacobson, 324 S. Halsted. Hay.4602.
USED CORRUGATED BOXES—Various sizes. Murphy Supply Co., 2124 Lincoln. Bittersweet 0417.
CORRUGATED CARTONS.
Immed. delivery; lge. and small sizes; any quantity. Lakeview 0410.
For sale—1,000 nailed wood boxes, size 18¼x13⅞x8⅞ inches; price 70c each. F. O. B. Chicago. Whi. 7545.
Guitar, $8, almost new; Remington typewriter, $18; 16 mm. projector, $10. Dorchester 5050.
Surplus auto parts, acces., mach. shop supplies, sporting goods, etc. Fox Supply Co., 2021 S. Michigan-av.
Must sell immediately—Steel shelving; steel lockers; reasonable. Monroe 8233.
Oak, gum, and poplar shorts, up to 36 inches in length. Aberdeen 3000.
Elec. fan, vacuum cleaner, late model radio, steak broiler. Dor. 7386.
Underwood Typewriter—Perf. Bicycle, man's de luxe mod. 5252 S. Maplewood.
Power mower with sulky; sickle mower; garden and farm trac. 5111 Ogden.
200 doz. 1 oz. bottles nail polish remover. Call Lincoln 6173.
Paint, 50c gal.; safe, $65; tavern fixtures. Laf. 7196 or 9013.
Beauty shop wax figures imported from France; reas. 2096 Milwaukee-av.
G. E. motor and compressor, compl. cooling unit. 9804 S. Union. Ced. 7498.
New Zenith hylo chiropractic table—Call Greenleaf 7610.
### Wanted
Want to Buy—Photo engraving equip. or will buy complete plant to be shipped to another city. Give full information in first letter. P. O. Box 1729, Plaza Sta., St. Louis 1, Mo.
WANTED TO BUY
Several new or second-hand shampoo chairs and single shampoo boards. Write to Mr. G. H. Schweiser, The Elder & Johnston Company, Dayton, Ohio.
Wanted to buy—500 to 5,000 1 gal. and 2 gal. oblong or round cans, screw or friction top; any label or plain. Portage Wholesale Company, Portage, Wisc.
Wanted—Decimal minute stop watch; Gallet preferred but others acceptable. Miss Voss, Alto Mfg. Co., Wel. 7080.
Job lots—Facty. surplus mdse. or equip. Large quan. Address F 245, Tribune.
Priv. party wants—1-3 karat perfect diamond; cash. Lon. 9297.
Wanted—Twin baby buggy; also washing machine. Wentworth 1892.
Wanted—Radio tube tester, Ohm meter, panel meter, tubes. Brookfield 1250.
WANTED—¼, 1-6, ⅛, 1-10 ELECT. MTRS. STATE 1100, EV. LAW 4685.
WANTED—WARDROBES AND PACKING TRUNKS. CALL WEBSTER 3674.

## HORSES, HARNESS, AND WAGONS
BUY WITH CONFIDENCE
85 head of horses to select from at all times; 5 and 3 gaited show horses, pleasure horses, walking horses, racing horses, Palominos, Spots, and Shetland ponies. Each and every horse specific guaranteed. If purchaser finds horse otherwise than represented, money will be refunded. English and Western equipment. River Grove 583.
If you are a private party in the market for a horse for country place children, or a bridle path, every horse guaranteed. Call or see me. W. J. Schmidt, Golf-rd. Skokie 2405.
HIGH CLASS PLEASURE AND SHOW HORSES FOR SALE—40-50 head on hand at all times. Call Earl Comte, Mr., Fashion Club Stables, 3333 E. Cleveland. LINCOLN 7007.

—AUTOMOBILES FOR SALE—

**Don't You Believe It? We're Selling 'Em and Cheap, Too!**
**Save $100 to $1,000**
"AS GOOD AS GOLD"
We'll go out of "Our Way" to give YOU an honest square deal.
BECAUSE: [1] We're out of the high rent district.
BECAUSE: [2] We don't need fancy trimming or high pressure salesmen.
BECAUSE: [3] You don't pay for silk curtains, marble flrs.
**Original Owner Cars**
WE WHOLESALE
'42 Dodge sed.$995 | '42 Plym. sed.$975
'42 Olds sed.$1,495 | '42 Pont. sd.$1,495
'42 Ford sed..$995 | '42 Chev. sed.$995
'42 Buick sd.$1,495 | '42 Plym. cpe.$895
'42 Stude. sedan. | '42 Cadillac sedan.
'42 Desoto sedan. | '42 Willys sedan.
ONLY 1942s NEED OPA.
**416 OTHER BARGAINS**
We've Got 'Em!
ALL MAKES—ALL MODELS
EASY CREDIT
IMMEDIATE DELIVERY
Drive a Car Home Today
'41 PONTIAC TORP. cust. sed.$1,095
'41 Ford sed..$995 | '39 Buick sed..$695
'41 Plym. sed.$995 | '41 Ford cpe..$785
'39 Plym. sed.$545 | '38 Chev. sed.$595
'40 Dodge sed.$745 | '38 Plym. sed.$395
'38 Chev. sed.$395 | '40 Chrys. sedan.
'41 Merc. cl. coupe. | '40 Buick sedan.
'41 Buick sedan. | '40 Pontiac sedan.
'41 Pont. club cpe. | '40 Ford Tudor.
'41 Dodge sedan. | '39 Chev. sedan.
'40 Willys sedan. | '39 De Soto sedan.
'40 Olds sedan. | '39 Ford Tudor.
'39 Olds sedan. | '39 Pontiac sedan.
'40 Ford sedan. | '39 Dodge sedan.
You'll Never Find Any Newer Low Mileage Bargains
'38 Ford sed..$345 | '37 Plym. sed.$325
'37 Chev. sed..$245 | '37 Dodge sed.$295
'36 Plym. sed..$245 | '37 Ford sed...$255
'36 Ford sed..$195 | '38 Pontiac sedan.
'36 Olds sedan. | '36 Dodge sedan.
'37 Olds sedan. | '35 Pontiac sed.
'36 Chev. sedan. | '35 Olds coupe.
'35 Ford sedan. | '34 Chev. sedan.
'33 Chev. coupe. | Model A Ford.
STATION WAGON—1937 DODGE.
**74 CONVERTIBLES**
Most Beautiful Convertibles in the U. S. A.
Lowest Prices in Town!
1942 DE SOTO CONVERTIBLE CPE.
1942 BUICK CONVERTIBLE COUPE.
1942 PACKARD CONVERTIBLE CPE.
1940 Plym. conv. | 1940 Ford conv.
1939 Buick conv. | 1940 Buick conv.
1939 Merc. conv. | 1941 Pontiac conv.
1939 Ford conv. | 1941 Olds conv.
1939 Plym. conv. | 1941 Merc. conv.
1938 Ford conv. | 1941 Ford conv.
1940 Chev. conv. | 1941 Nash conv.
MORE For Your Money
25 YEARS This Same Location
CITY
1718 SOUTH STATE
OPEN EVERY DAY TILL 7 P. M.
SUNDAY UNTIL 6 P. M.

**STOP!!!**
BUY HERE AND SAVE
WHOLESALE RETAIL
IMMEDIATE DELIVERY
'41 Buick 6 p. sed.; gd. tires; r., h..Barg.
'41 Ford sup. conv. club cp.; r., h..Barg.
'41 Pontiac custom 6; r., h........Barg.
'41 Olds "98" crus. sed., 6 p. hy.Barg.
'40 Plym. 6 p. sed.; gd. tires, r., h..Barg.
'40 Olds "98" Cruiser sed.; r., h..Barg.
'39 Plym. 6 p. sed.; gd. tires, r., h..Barg.
'39 Chrysler Royal 4 dr. sedan...Barg.
'39 Olds convert. club; r., h......Barg.
'38 Chev. sed..??? '38 Pack. sed..$475
'37 Dodge sed.$425 '36 Pont. sed..$295
75 OTHERS TO CHOOSE FROM
3315 N. CICERO
OPEN EVES. AND ALL DAY SUN.

**WEST SIDE SPECIALS**
1941 DODGE sedan..........$1,075
1939 BUICK Spec. sed.; r., h.....Barg.
1941 FORD super sed.; rad., htr..Barg.
1940 DODGE sed.; rad., htr.....Barg.
1940 PLYM. sedan; rad., htr.....Barg.
1939 CHRYS. N. Y.; rad., htr....Barg.
1939 CHRYS. Royal sed.; r., h....Barg.
1938 PLYM. sedan; rad., htr.....Barg.
1937 STUDEBAKER sedan ........Barg.
1937 CHRYSLER sedan; r., h.....Barg.
1937 PACKARD sedan; r., h......Barg.
1936 DODGE 5 pass.; htr......Barg.
1936 PONT. 6 cyl. sed.; r., ht...Barg.
3939 WASHINGTON

EXCELLENT VALUES
'42 Pontiac 4 dr. sed., r. and h.$1,325
'42 Pontiac Metro sed.; r. and h.$1,275
'41 Chev. spec. de luxe coupe.....$995
'41 Chev. spec. de luxe 5 p. sed......
'40 Ford 5 p. coupe, r. and h.....$765
'40 Chev. spec. de luxe sed.......Barg.
'39 Pontiac sed., r. and h........$685
'39 Nash 4 dr. sed., r. and h.....$625
'39 Olds 5 pass. sed., r. and h.....Save
'39 Chev. 4 dr. sed. r. and h...Ceiling
'37 Chrysler sed., r. and h........$425
'34 Pontiac coupe, r. and h.......Value
1111 N. CLARK-ST.

WEEK-END BARGAINS
1941 Pontiac sedan........Ceiling
1941 Buick sedan..........Ceiling
1940 Plymouth sedan.........$675
1938 Chevrolet convertible.....$515
1937 Ford sedan................$225
1936 Dodge sedan...............$195
BELDEN, 4748 W. CHICAGO-AV.

BUICKS
'42 SUPER SEDANETTE; 6 PASS.; LIKE NEW; OPA.
'41 SUPER sed.; like new tires.
'40 ROADMASTER 4 DOOR SEDAN; perfect motor; like new tires.
These cars have all been recond., fully equip. with rad., htr., etc. All cars sold under warrantee basis. Priced below ceiling. See these cars at 1015 DAVIS-ST. Evanston.

Buick—1941 sed.; brand new 7 PASS.; W. W. 6 PLY TIRES
SOUTH CHICAGO BUICK
8600 COMMERCIAL

BUICK—1941 Super 4 dr. sedan; radio, heater, low mileage, like new tires. Also 1940 5 pass. coupe; radio, heater. Far Below Ceiling.
5718 BROADWAY

BUICK—1939 SPECIAL "40".....$695
BUICK—1937.......4 DOOR.......$345
5 pass.; 5 like new tires; radio, heater. BELOW CEILING.
BRADY. 6323 S. ASHLAND.

Buick—4 dr. spec. sed. Gorgeous blue appearance. Exc. rad., htr., good uphol. and tires. Ceiling price. Will trade. CLARK-MAPLE CHEV. 1038 N. Clark.

BUICK—1940, '41 SUPER 5 PASS. coupe and sedan. Can sell below ceiling. We have 75 cars that must be sold. Moss 6727 S. Western.

BUICK—1942 LIMO.; 7 PASS.; OPA.
BUICK—1941 LIMO.; 7 PASS.
8959 S. ASHLAND. ALWAYS OPEN.

BUICK—'39 SPEC. 4 DR. SED.; RAD. ONE OWNER. 6115 N. CLARK.

BUICK—1938 COUPE. SPAULDING 2579.

Buick—'37 sedan; has everything. $200 as it. 10453 Corliss.

Cadillac—'41, model 75, 8 pass. Also CADILLAC—1940, MODEL 75. 8 PASSENGER SEDAN. JUST LIKE NEW. 2247 S. MICHIGAN.

CADILLAC—'37-60 sedan; good w. w's., heater, beau. thruout. Best offer. Delaware 3132, or eves., Davis 1622.

Cadillac—'41 4 dr. sedan, perf. cond.; priv. party. 6810 Stony Island.

CHEV.—1938 .........$395
CHEV.—1939 .........$645
5 pass.; 5 like new tires; radio, heater. BELOW CEILING.
BRADY. 6323 S. ASHLAND.

CHEVROLET
1940 Town sedan; radio, heater. $619. 6527 Roosevelt. Law. 7800. Open eves.

Chev.—'40 sp. de l. bus. coupe; black. Excel. cond. Low mi. Comp. equip. New paint, new brakes. Wel. 8494.

Chev.—1923 sedan, 4 cylinder, driven 8,000 mi. Like new tires. Best offer. 643 N. Western-av. Briargate 3421.

Chevrolet—'38 sedan delivery; gd. tires; $460. 1212 Chicago-av., Evanston, Ill.

CHEVROLET—'41 MASTER DE LUXE SED. $775. 1512 ROOSEVELT.

Chevrolet—1941 town sedan; heater, radio. Owner. Aberdeen 8177.

Chrysler—'41 Crown Imperial 4 dr. sedan; radio, heater, w. w. tires; low mileage; automatic window control. Also '41 New Yorker sed.
FAR BELOW CEILING
5718 BROADWAY

1942 CHRYSLER CONVERTIBLE. Beautiful black Windsor model; full equipment; full OPA guarantee. MARTIN J. KELLY, Inc. Auth. Chrysler Dealer. 940 N. Clark-st.

Chrysler—'41 New Yorker conv. cpe.; excel. mech. cond.; gd. tires; low mil.; car; htr., rad., fluid drive; ceiling pr. WALTON. 2301 S. MICHIGAN-AV.

DE SOTO—1941
CUSTOM SEDAN. FLUID DRIVE. RADIO AND HEATER.
STUDEBAKER. 6335 BROADWAY.

DE SOTO—1941 SED. AND 1941 CLUB COUPE. EXTRA NICE. We have 75 cars that must be sold. MOSS. 6727 S. WESTERN.

DE SOTO—'37....OVERDRIVE....$345
5 pass.; 5 like new tires; radio, heater. BELOW CEILING.
BRADY. 6323 S. ASHLAND.

DE SOTO—1942 de luxe 4 dr. sed.; radio; htr.; real buy, with O. P. A. LANAHAN, INC. 2542 S. Michigan.

DE SOTO—1940 6 CYL. SED. North Side Packard. 1809 Devon. Bri. 3100.

DE SOTO—'40 CPE.; R., H.; BELOW CEILING. 4748 W. CHICAGO-AV.

DE SOTO—'39 4 DR. SED. 6 CYL.; sell unpaid bal. Newberry. Whi. 8038.

DODGE—1941 FLUID DRIVE...$1,095
DODGE—1938 ..........$525
DODGE—1936 ..........$225
5 pass.; 5 like new tires; radio, heater. BELOW CEILING.
BRADY. 6323 S. ASHLAND.

—AUTOMOBILES FOR SALE—

**FOR YOU!! AND YOU!! AND YOU!!**
IT'S UNIVERSAL
—500 CARS—
Wholesale Prices
IMMEDIATE DELIVERY
Come In and Drive A Car Home Today
1942 STUDEBAKER SEDAN....$1,095
1942 FORD CLUB COUPE.....$1,195
1942 PONTIAC SEDANETTE...$1,295
1942 CHEVROLET SEDAN.....$1,195
1942 LINCOLN CUST. 7 PASSENGER
ONLY 1942s NEED OPA.
1941 FORD SEDAN........$895
1941 PLYMOUTH SEDAN.......$995
1941 CHEVROLET SEDAN......$995
1941 OLDSMOBILE SEDAN.....$1,095
1941 PONTIAC CLUB SEDAN...$1,195
1941 BUICK SEDAN..........$1,295
Most Cars Equipped with Radios, Heaters and 5 Matched Tires
1940 FORD TUDOR.........$695
1940 CHEVROLET 4 DR. SED...$895
1940 OLDS TORPEDO 4 DOOR..$895
1940 PONTIAC 2 DOOR........$895
1940 BUICK SEDAN.........$895
1940 BUICK 7 PASSENGER....$1,195
245 WORKINGMEN'S BARGAINS
1939 PLYMOUTH 4 DOOR......$495
1939 OLDSMOBILE SEDAN.....$595
1939 FORD SEDAN...........$595
1939 CHEVROLET TUDOR......$595
1939 DODGE SEDAN..........$695
1939 PONTIAC 2 DOOR.......$695
1939 BUICK CLUB COUPE....$695
1938 DODGE SEDAN..........$395
1938 PLYMOUTH SEDAN.......$495
1938 BUICK SEDAN..........$495
1938 NASH TUDOR...........$495
1938 OLDSMOBILE SEDAN.....$495
1938 PACKARD SEDAN........$545
1938 PACKARD CONVERTIBLE..$695
Ask About the Famous Universal Lo-Cost Credit Plan
1937 PACKARD 120 SEDAN....$495
1937 FORD SEDAN...........$345
1937 OLDSMOBILE SEDAN.....$345
1937 PLYMOUTH SEDAN.......$345
1936 CHEVROLET TOWN SED...$295
1936 FORD TUDOR SEDAN.....$295
1935 FORD SEDAN...........$165
1935 BUICK SEDAN..........$165
1935 CHEVROLET SEDAN......$14
1938s—1937s—1936s—1935s
'79 CONVERTIBLES
47—1942 MODELS
**UNIVERSAL MOTORS**
2525 S. MICHIGAN
EVES. TILL 9. ALL DAY SUNDAY.

**DOYLE HAS THE BARGAINS**
Finest Selection in Chicago
WE FINANCE ALL DEALS
IMMEDIATE DELIVERY
'41 Buick conv. cl. cp.; r. and h..Barg.
'41 Buick sed.; r. and h.........Barg.
'41 Nash sed.; r. and h.; overdr..Barg.
'41 Olds sedanette; r. and h......Barg.
'41 Hudson; r. and h..............$895
'41 Plymouth sed.; r. and h.......$975
'40 Buick sed.; r. and h..........Barg.
'40 Olds sed.; r. and h...........Barg.
'40 Pontiac sed.; r. and h........Barg.
'40 Plymouth sed.; r. and h.......Barg.
'40 Studebaker sed.; r. and h.....$795
'40 Nash sed.; r. and h...........$695
'39 Cadillac sed.; r. and h.......Barg.
'39 Olds sed.; r. and h...........$695
'39 Pontiac sed.; r. and h........$695
'39 Dodge sed.; r. and h..........$695
'39 Hudson sed.; r. and h.........$595
'39 Stude. de luxe sed.; r., h., o. d.$695
'38 Chev. sed.$445 | '38 Chrys. sed.Barg.
'38 Buick sed.Barg. | '38 Plym. sed.Barg.
'38 Dodge sed.$445 | '38 Olds sed..$445
'36 Dodge sed..$195 | '36 Plym. sed.Barg.
'35 Ford sed..$145 | '35 Plym. sed..$145
100 MORE BARGAINS
WRITTEN OPA GUARANTEE
OPEN EVES. TILL 9. ALL DAY SUN.
6111 S. HALSTED

**WEST SIDE SPECIALS**
[NOTE: SOME OF THESE CARS ARE $100 UNDER CEILING.]
1941 DODGE sedan..........$1,075
1941 PLYM. spec. d. l.; htr....Barg.
1941 FORD super sed.; r., h.....Barg.
1940 DODGE sed.; r., h..........Barg.
1940 PLYM. sedan; r., h.........Barg.
1939 CHRYS. N. Y.; r.; h........Barg.
1939 CHRYS. Royal sed.; r., h....Barg.
1937 STUDEBAKER sedan...........Barg.
1937 CHRYSLER sedan; r., h......Barg.
1937 PACKARD sedan; r., h.......Barg.
1936 DODGE 5 pass. sed.; htr....Barg.
1936 CHEV. sedan; r., h.........Barg.
1936 FORD sedan; r., h..........Barg.
1936 PONT. 6 cyl. sed.; r., h...Barg.
1934 GRAHAM 5 pass. sed.; htr.Barg.
3939 WASHINGTON

**HEADQUARTERS FOR 1942 AUTOS**
100 TO PICK FROM.
NEW LIMITED SUPPLY.
DODGE. HUDSON.
OLDSMIBILE. NASH
PLYMOUTH. CHEVROLET.
PONTIAC. STUDEBAKER.
CHRYSLER. DE SOTO.
At ceiling prices. No trade req.
OPA Certificate.
DEALERS WELCOME.
BERNARD BROS.
1033 Chicago-av., Evanston. Uni. 2137.

RUBY CHEVROLET SPECIALS
1932 Lincoln 7 pass. sedan.
1937 Packard 5 pass., 4 door sedan.
1939 Cadillac 5 pass., 4 door sedan.
1940 La Salle 5 pass., 4 door sedan.
1940 Buick special 4 door sedan.
1940 Oldsmobile 4 door sedan.
PICK FROM 100 CARS—ALL MAKES.
7158 STONY ISLAND, COR. 72D
ENCLOSED SHOWROOMS—NO LOTS.

DODGE—1941 2 DR. SEDAN. Very good buy. Full OPA guar. MARTIN J. KELLY, INC. Auth. Chrys. Dlr. 940 N. Clark-st.

DODGE—1940 7 PASS. SEDAN. A real bargain. Full OPA guar. MARTIN J. KELLY, INC. Auth. Chrys. Dlr. 940 N. Clark-st.

DODGE—'42 bus. coupe; rad., htr., fluid drive; many extras. Ceiling price. OPA. 640 Madison-st., Oak Park.

FORD—'41 STATION WAGON
Radio, heater. Very low mileage.
STUDEBAKER
1836 RIDGE-AV. EVANSTON.
OPEN SUNDAY.

FORD—1938 MODEL "85".........$445
FORD—1937 ...................$295
5 pass.; 5 like new tires; radio, heater. BELOW CEILING.
BRADY. 6323 S. ASHLAND.

FORD—1942 TUDOR........$1,238
8 cyl., with radio, heater. Will pass for new. With OPA.
BIRD-SYKES, 2235 MICHIGAN

FORD—1941 CONV. COUPE. Has all kinds of extras. Also '40 LINCOLN-ZEPHYR CONV. COUPE. MOSS. 6727 S. WESTERN.

Ford—'36 tudor; exc. cond.; good tires. Below ceiling. 3646 Broadway.

Ford—'34 business coupe for sale; excellent tires; $185. Newcastle 3825.

Ford—'41 convertible cpe.; good cond. Reasonable. 4139 Lincoln-av.

FORD—'40 de luxe 2 dr. sed.; radio, htr. 400 Lake-st., Maywood.

Ford—'34 tudor; rad., htr.; motor very good; orig. fin.-uphol. 2491 Milwaukee.

FORD—1934, 2 dr. sedan. 6324 Berteau, Mul. 4525.

Ford—Conv. cp.; '37; gd. cond.; priv. $350. Address J R 289, Tribune.

1940 HUDSON CONVERTIBLE. $150 below ceil.; new top; new paint; rad., htr.; very clean; full OPA guar. MARTIN J. KELLY, Inc. Auth. Chrysler Dealer. 940 N. Clark-st.

Hudson—'37 6 cyl. conv. coupe; below ceiling price; radio, htr. Ber. 7566.

HUDSON—'41 6 2 DR. SEDAN; priced under ceiling. 6115 N. Clark.

HUDSON—'40 4 dr. sed.; very clean; heater; $785. 4530 W. Madison.

La Salle—'39 4 dr. trunk sed.; rad., htr.; exc. cond.; perfect tires. Ceiling price $1,187. Pollack's price, $1,050. 3520 ARCHER.

LA SALLE—'34 convertible coupe; gd. condition. Private party. Euclid 10295. 941 S. Ridgeland, Oak Park.

LINCOLN—'41 7 PASS. SEDAN; rad., htr.; low mileage. Priced considerably under ceiling. 6115 N. Clark.

LINCOLN-ZEPHYR—1939
Sedan—Radio, heater. Good tires. Very clean.
STUDEBAKER, 7730 Stony Island-av.

**Mercurys—'39, '40, '41**
YOUR CHOICE WHILE THEY LAST. Convertibles, coupe sedans, 2 and 4 dr. sedans. Low mileage; high rubber, radio, and heater. May be purchased at ceiling price.
J. A. LAVERY MOTOR CO.
Authorized Ford Dealer.
6127 COTTAGE GROVE. Open eves.

MERCURY—1941 SED. HTR. VERY FINE CAR. ALSO 1940 SED. WE HAVE 75 CARS THAT MUST BE SOLD. MOSS. 6727 S. WESTERN.

NASH—NASH—NASH.
'41 Nash Amb. 6; r., h., overdr...Barg.
'41 Nash '600' 2 d.; ht.; per. con.Barg.
'41 Nash '600' club cpe.; low mi.Barg.
'40 Nash Lafayette 4 dr. trunk..Barg.
'40 Nash Laf. convert. 5 p. cpe..Barg.
H. D. MAGGIO. NASH DEALER.
1637 N. CICERO. OPEN EVES. SUN.

NASH LAF. '37—SEDAN, with overdrive; $300; call evenings or Sunday. H. Synwolt. 6501 School-st.

OLDS. '41—CLOSING OUT—3
Cruiser sedan and 2 de luxe sedans. Best trade offers.
F-E-L-Z. 132 Diversey-blvd.

OLDS 6—1940 SEDAN......$1,050
De luxe model "70"; radio and heater. Under ceiling. Guaranteed like new.
BIRD-SYKES, 2235 MICHIGAN

OLDS.—1940......"6" CYL.......$795
OLDS.—1939......"6" CYL.......$645
5 pass.; 5 like new tires; radio, heater. BELOW CEILING.
BRADY. 6323 S. ASHLAND.

Olds.—'39 4-door sedan. Cheap. Owner. Phone Belmont 7567; 4220 Armitage.

OLDS.—'36 2 dr. sedan; htr. Drafted. 2300 S. Cicero. Rm. 6. Mr. Lund.

Packard—'38 6 cyl. conv. cpe.; beau. finish, rad., htr. Below ceil. Ber. 7566.

PACKARD—Limousine, 7 pass., 1935; clean; good tires. $350. Pal. 4202.

PACKARD—1938 SUPER CONVERTIBLE COUPE. SPAULDING 2579.

PACKARD—1940 Victoria convertible. COOK COUNTY DIST. 1340 W. 63D.

PACKARD—1941 SEDAN. SPECIAL. TERMS. TRADE. 8959 S. ASHLAND.

—AUTOMOBILES FOR SALE—

**GENERAL MOTORS DEALER OFFERS YOU**
100 Beautiful Cars
COME IN AND SEE THESE BARGAINS
Most Below-Ceiling
EVERY CAR PERFECT
'42 Packard sed.; a beauty......OPA
'41 Buick Super; cl. cpe.........Barg.
'41 Chev. sedan; rad., htr.......Barg.
'41 Cadillac sed.; rad., htr......Barg.
'41 Ford sup. de luxe sed.; r., h..$995
'41 Buick super.; radio, heater..Barg.
'41 Plymouth sp. de luxe; r., h..$1,045
'40 Pontiac sed.; rad., htr.......Barg.
'40 Buick conv. cpe......Below Ceiling
'40 Stude. Champion; rad., htr...$869
'40 Plym. de luxe sed.; rad., htr.Barg.
'40 Olds Cruiser sed.; rad., htr..Barg.
'40 Buick 4 door; radio, heater..Barg.
'40 Pontiac sed.; rad., htr........$931
'40 Nash 6 conv. cl. cpe.; r., h....Barg.
'39 Buick special sed.; rad., htr..$695
'39 Chev. sedan; radio, heater...$675
'39 Ford sedan; radio, heater.....Barg.
'39 Pont. "8" dr. sed.; like new...Barg.
'39 Plymouth sed.; rad., htr.......Barg.
'39 Pont. cl. cpe.; r., h.; per. cond.$745
'39 Packard sedan; radio, heater..Barg.
'39 Dodge sed.; rad., htr..........Barg.
'38 Buick sp. 4 dr.; best in town..$595
'38 Chev. mst. d. l. sd.; r., h.; per.$495
'38 Ford 5 pass. sed.; r., h........Barg.
'38 Pont. de. l. sd.; r., h.; lk. new.Barg.
'38 Olds 4 dr.; like new; r., h....$545
'38 Plym. de. l. 4 dr.; r., h.; perf.$595
'37 Packard 6 sedan...............$445
'37 Buick sedan; r., h.............Barg.
'37 Dodge sedan; rad., htr.........$295
'37 Pontiac coupe; rad., htr.......$465
'37 Olds. club coupe; rad., htr....$395
'37 Ford cpe.; r., h...............Barg.
'36 Ford sed..Barg. | '36 DeSoto sed..$175
'37 Chev. sed.Barg. | '36 Dodge sed.$175
'37 Pont. sed.Barg. | '37 Ford sed..Barg.
'37 DeSoto cp.Barg. | '37 Olds. sed..Barg.
ALL HAVE 5 GOOD TIRES
IMMEDIATE DELIVERY
**PEOPLE'S PONTIAC**
3152 Ogden at Kedzie
OPEN EVES. TILL 9—ALL DAY SUN.

**GOING OUT FOR BUSINESS AT 4849 N. WESTERN**

| | Ceiling Price. | Our Price. |
|---|---|---|
| '39 OLDS. conv. coupe.. | $ 950 | $ 950 |
| '42 Plym. 4 dr. OPA.... | 1,250 | 995 |
| '36 PACKARD 120 sedan | | 345 |
| '39 LIN.-Zep. sed., equip. | 1,413 | 1,095 |
| '42 Chevrolet 4 dr. sed... | 1,190 | 1,045 |
| '41 De Soto 4 dr. sed..... | 1,325 | 1,195 |
| '40 Buick conv. sed..... | 1,900 | 1,395 |
| '38 Pontiac 6 2 dr....... | 650 | 595 |
| '42 Pontiac sed'tte, OPA. | .... | Sac. |
| '40 Ford sedan ........ | 840 | 769 |
| '37 OLDS. 4 dr. sed., eqp. | 613 | 545 |
| '39 Stude. custom coupe.. | 938 | 795 |
| '41 Buick special sedan.. | 1,050 | 1,495 |
| '39 Packard club cpe..... | 1,025 | 895 |
| '42 CADILLAC 7 p., hyd. | OPA | OPA |
| [No OPA order needed on this car.] | | |
| '41 Olds. 4 door sedan.... | 1,468 | 1,468 |
| '39 Buick club cpe....... | 850 | 795 |
| '42 Ford club cpe., OPA. | 1,333 | 1,295 |
| '40 Buick spe. 4 dr. sed.. | 1,133 | 1,095 |
| '41 Pontiac 4 dr. cus. sed. | 1,450 | 1,450 |
| '39 Buick 4 dr. sedan.... | 1,313 | 1,045 |
| '41 Olds. sed'tte, hyd..... | 1,519 | 1,519 |
| '40 Buick Super 4 dr. sed. | 1,212 | 1,212 |
| '40 Mercury club cpe.... | 1,119 | 1,095 |

Most Cars Have Radios and Heaters.
THESE CARS PROTECTED BY A WRITTEN OPA AUTHORIZED GUARANTEE FOR 30 DAYS AT HONESTLY ADVERTISED WHOLESALE PRICES. BUY WHERE DEALERS MAKE THEIR HEADQUARTERS.
4849 N. WESTERN
CLOSED SUN. OPEN EVES. TILL 10.

**Martin's Warehouse**
WE HAVE 75 LOW MILEAGE EASTERN CARS. WILL TRADE
'42 Plym. spec. 4d. | '41 Olds sedanette.
'42 Chev. sp. cl. cp. | '41 Olds 4 dr. sed.
'42 Pont. 2 d. sed. | '41 Buick 4 d. sed.
'42 Willys 4 d. sed. | '41 Stude. cl. cpe.
'42 Merc. fordor. | '41 Olds convt. cp.
'41 Pont. sedanette. | '41 Buick conv. cp.
'41 Buick sedanette. | '41 Nash 2 d. sed.
'41 Pack. clip. sed. | '41 Chev. conv. cpe.
'41 Chev. 6 cl. cpe. | '40 Ford coupe.
'41 Chev. Fleetline. | '40 Chev. 2 d. sed.
'41 Chev. 2 d. sed. | '40 Buick sup. sed.
'41 Plym. cp. 4 dr. | '40 Plym. conv. cp.
'41 Plym. sta. wag. | '40 Buicks 7 pass.
'41 Pont. conv. cp. | '40 Chev. conv. cp.
'41 Ford tudor. | '39 Buick sp. sed.
OPA required on '42 models only.
730 E. 61ST. HYDE PARK 6600
OPEN 9 A. M. TO 5:30 P. M.

**BELOW CEILING PRICES**
'37 BUICK SED..........$395
'37 DODGE SED..........$395
'37 PACKARD SED........$295
'37 PONTIAC SED........$395
'39 PACKARD SED........$545
'39 FORD SED...........$495
'39 PONTIAC 2 DR........$645
'40 PLYMOUTH ...........$695
78 OTHERS TO CHOOSE FROM.
1934s to 1942s
LOT AND STORE COR. RACINE.
1150 W. JACKSON-BL.

**SELLING OUT**
'36 PACKARD sedan, r. and h....$235
'36 LINCOLN 7 pass., lim., r. & h.$395
'36 OLDS spe. 6 cyl., r. and h..$245
'37 LA SALLE club cpe., r. & h..$345
'37 OLDS sedan, r. and h.........$385
'37 BUICK sedan, r. and h........$385
'38 OLDS sedan, r. and h.........$495
'39 FORD sedan, r. and h.........$545
'39 BUICK sedan, r. and h........$695
'40 STUDE. coupe, r. and h.......$595
'41 PONTIAC sedan, r. and h......???
4464 BROADWAY
OPEN EVES. TILL 9. ALL DAY SUN.

Hdqtrs. for Good Used Cars
We have nice selection of those well-cared-for Evanston and North Shore used cars. KELLY CAR CO., 1212 CHICAGO-AV., EVANSTON.

1942. PLYMOUTHS. CHEVROLETS. BELOW CEILING—OPA. Esserman Motors. 6130 Cottage Grove.

1941 PACKARD 110, 4 DR. SEDAN. Beautiful maroon; excellent throughout; full OPA guarantee. MARTIN J. KELLY, Inc. Auth. Chrysler Dealer. 940 N. Clark-st.

PACKARD 6 1941 SEDAN
WITH TWO TONE UPHOLSTERING. RAD., HTR. LIKE NEW. AT CEILING.
BIRD-SYKES, 2235 S. MICHIGAN

PACKARD—1938...."6" CYL....$525
4 door; 5 good tires; fully equipped. BELOW CEILING.
BRADY. 6323 S. ASHLAND.

Packard—'39 5-pass. conv. coupe, 6 cyl. Rad., htr.; recond. motor. Good tires. $790. Call Greenleaf 7400. Rm. 456, after 7 p. m.

Packard—'41 Clipper sedan; radio, heater, overdrive, w. w. tires; low mil., perf. cond. 3218 Broadway. Linc. 9170.

PACKARD—'41 SED.; USED LITTLE. UNDER CEILING. 6115 N. CLARK.

PLYM.—1941 SPEC. DE L. COUPE. A beautiful car with full equipment. Full OPA guar. MARTIN J. KELLY, INC. Auth. Chrys. Dlr. 940 N. Clark-st.

PLYMOUTH—1939 ..........$545
5 pass.; 5 like new tires; radio, heater. BELOW CEILING.
BRADY. 6323 S. ASHLAND.

Plymouth—'41 club coupe; special de luxe. Like new. Will sacr. 6340 W. Belmont before 6:30.

Plymouth—'37 4-dr. de lux. sed. Excel. tires; motor just overhauled. $345. See owner at 5255 Madison, 8 to 5:30.

Plymouth — 1937 4 dr. sed.; radio; sacr. 1227 S. Central Park, eves.

PLYMOUTH—1940 SED. REAS. 1647 S. PULASKI-RD.

PLYMOUTH—'41 CONVERTIBLE cpe. BRAUD. 6647 S. WESTERN.

Plymouth—'37 sed. de lx.; rad., htr.; orig. fin.; must sell. 2491 Milwaukee.

PLYMOUTH—'40 sedan; black; $875. 2429 W. 21st-place. Canal 6654.

Pontiac—'41 6 cyl. sedanette; rad., htr. Extra nice car; carries low ceiling. Also '40 and '41s, sedans and coupes. MOSS. 6727 S. WESTERN.

PONTIAC—1937 4 DR. SED.; pre-war tires; like new; rad., htr.; priced under ceiling. 2664 Madison.

PONTIAC—'41s, '40s, '39s. TERMS. TRADE. 8959 S. ASHLAND.

PONTIAC—'40 TORPEDO CLUB CPE. SEE AT 6115 N. CLARK.

Pontiac—'39 convertible; rad., htr.; excellent cond.; bargain. 2550 N. Cicero.

STUDEBAKER—1941 and '42 CHAMPION 5 PASS. COUPE. MUST SELL. MOSS. 6727 S. WESTERN.

Willys—'38 sedan; good tires; $365. Portsmouth 6344.

—AUTO AND HOUSE TRAILERS—

New 1944 Masonite-Caravan
TYPE TRAILER........$465 DOWN
24 MONTHS TO PAY BALANCE.
L kitchen with tile; permanent bed, blower stove. 3 room design with 2 exit doors; unusually large amount of closet space. 26 ft. overall.

WE BUY & SELL USED TRAILERS. SQUARE DEAL TRAILER SALES, 1815 Indiana. Calumet 2730.

TRAILERS—BUY AND SELL. All makes. Ted Keim, Trailer Sales, 8255 South Chicago. Bayport 3587.

NEW MOON 1944 TRAVELO, 50 used. TERMS. Also will buy. Huyck & Crist. 6430 Stony Island. But. 2900.

1944 Schult Liberty—New tires. Used $357 up. We buy, sell, rent, finance. Donn's, 7424 Stony Island. Dor. 5000.

ORR & ORR—NEW, USED TRAILERS. Terms. Will also buy. 7350 Stony Isl.

New and used trailers—Terms. Also will buy. 7405 Stony Isl. Pla. 7713.

Trailers, repaired, bought and sold. 832 E. 71ST-ST. TRIANGLE 2238.

1942 Prairie Schooner, 3 rms.; accommod. 4; excel. cond.; $1,095. Tri.0174.

—AUTOMOBILE LOANS—

AUTO AND TRUCK LOANS
NO RED TAPE.
NO TIME WASTED.
CASH IN 10 MINUTES
WINTER-HIRSCH
1842 S. Michigan. Calumet 4290.

WE FINANCE INDIVIDUALS
Buying cars from private parties.
WINTER-HIRSCH
1842 S. Michigan. Calumet 4290.

—COLLECTIONS—

ILLINOIS COLLECTION SERVICE. 30 N. La Salle. Sta. 2786. Mr. Reilly.

Collections—United Mercantile Service. Rm. 610, 140 N. Dearborn. State 4181.

—AUTOMOBILES WANTED—

**NOTICE**
I AM NO BARGAIN HUNTER—I HAVEN'T THE TIME TO BARGAIN—I AM TOO BUSY BUYING CARS.
WAR WORKERS NEED CARS TOO BADLY FOR ME TO HAGGLE OVER A FEW DOLLARS. THEREFORE YOU WILL FIND IT PROFITABLE TO DEAL WITH ME. JUST CALL
VICTORY 2300
AND I WILL TRY TO DO BUSINESS OVER THE PHONE.
MR. BRADLEY

**GENERAL MOTORS DEALER**
WANTS YOUR CAR
SEE US FIRST
CALL
ROCKWELL 4060
WILL BUY ANY CAR
OR
WE WILL COME OUT.
3152 Ogden at Kedzie
OPEN EVES. TILL 9—ALL DAY SUN.

**DOYLE PAYS HIGHEST PRICES**
ALL MAKES AND MODELS
1935 TO 1942
YOU CAN BETTER TELL IF YOU CALL US
BEFORE YOU SELL.
DOYLE'S, NOR. 3218
EVENINGS TILL 9. ALL DAY SUN.
6111 S. HALSTED

**PETERSEN**
STILL PAYS
HIGHEST PRICES
FOR YOUR CAR
1935s to 1942s
ALL MAKES AND MODELS.
BRING CAR—GET CASH.
AUTHORIZED CHEVROLET DEALER
2401 S. MICHIGAN-AV.

**MECHANIC WANTS CARS!**
"I don't holler to pay an extra dollar"
FOR CARS THAT NEED REPAIRS OR WRECKS.
REGARDLESS OF YEAR OR COND.
CALL MONROE 1798

**Defense Area Buyer**
OFFERS
"Sky-High" Prices
MR. STEWART
WILL COME OUT WITH CASH
SEELEY 0-6-0-7

**WE POSITIVELY PAY**
Chicago's Highest Price
WE HAVE OUTLETS ALL OVER THE COUNTRY.
SHELDRAKE 0431
6115 N. CLARK-ST.
EVENINGS-SUNDAY. SHEL. 2362.

WE NEED ALL MAKES AND MODELS OF CARS.
**PAY ALL CASH**
Drive in—Parking free—or phone us.
GLEN E. HOLMES, INC.
30 W. LAKE-ST. RAN. 7171.

**WILL BUY YOUR CAR BY TELEPHONE**
SOUTH SHORE 7818
7711 STONY ISLAND

**BOB O'DONNELL**
WILL BUY YOUR CAR
1936-'42; ALL MAKES
7656 STONY ISLAND
REGENT 1866.

WE PAY HIGHEST CASH PRICES for old junk, wrecked autos or trucks. We come out and pick up promptly.
WARSHAWSKY CO.
World's Largest Auto-Truck Wreckers.
1900-24 S. STATE. CALUMET 6800.
CALL STATE 1500, local 536.

**HIGH CEILING**
FOR ANY MAKE OR MODEL
CALL MR. PRICE.
AUSTIN 4955

**CASH**
NO ONE CAN PAY MORE.
1937. FOR YOUR CAR. 1942.
J. A. LAVERY MOTOR CO.
Authorized Ford Dealer.
6127 COTTAGE GROVE. OP. EVES.

**STALLWORTH**
PAYS THE HIGHEST
FOR '35 TO '42 MODELS.
HYDE PARK 2500
7400 STONY ISLAND.

**JESSE M. CHASE**
USED CAR MARKETS.
20 RETAIL STORES.
Full value paid for good used cars.
814 DIVERSEY. GRACELAND 6230.
Ask for Mr. Austin or Mr. Wark.

**WANT TO SELL YOUR CAR?**
GET OUR SPECIAL DEAL
TRIANGLE MOTORS
7743 STONY ISLAND SAG. 6771
CALL US. WE COME OUT.

F-I-T-Z-P-A-T-R-I-C-K
PONTIAC DEALER, BEVERLY 8331.
8958 S. ASHLAND

STOP! LOOK! LISTEN!
WE DON'T TALK HIGH PRICES.
WE PAY TOP CEILINGS.
TRY US NOW!
BERKSHIRE 3133

DO YOU WANT THE LIMIT
FOR YOUR CAR? JUST CALL
BERKSHIRE 2620
SANDRA MOTORS.

YOU NAME THE AMOUNT
WE WILL PAY IT.
BELMONT 0423.

BEVERLY HILLS
PAYS THE LIMIT FOR GOOD CARS.
Hoeffel-Goy, Inc. Authorized Ford Dlr.
1703 W. 95TH-ST. BEVERLY 3100.

PACKARD
PAYS HIGHEST PRICES
FOR LATE MODEL PACKARDS.
1735 E. RAILROAD.
GREENLEAF 7100. HOL. 2120.

MORE CASH FOR YOUR CAR
5324-36 BROADWAY
LONGBEACH 9182.

WE PAY TOP CEILING PRICES
FOR YOUR CAR.
8019 Cottage Grove. Radcliffe 1058.

TOP CEILING PRICES PAID
M. J. SCHMIDT, INC.
3638 N. SOUTHPORT. WEL. 2200.

Want to sell your car for cash? C. ZEPP. Ford Dealer. 2950 Lawrence. Jun. 8310.

SEE OTHERS FIRST. THEN SEE US. Highest cash prices for your car. Rdy. cash. 7719 S. Halsted. Rad. 5858.

Highest cash prices for any General Motors products from 1936 to 1942. 2317 S. MICHIGAN. VICTORY 4141.

Want Cars—Any make, year, model. Any cond. All cash. Will come out. 44 N. Laramie-av. Columbus 8942.

Want—Lincoln Zephyr, 1942 only; club coupe or sedan; have certificate; will consider A-1 cond car only. Tri. 2132.

WE would like to buy some late model cars; tires no object. Will pay cash. Mr. Johnson. Bel. 4021. Ext. 2; 9-6.

Wanted—Clean 5 p. cars from owners; '36-'41 models. Have all cash. Mr. Johnson. Lon. 1300 or Hol. 0925.

HIGHEST PRICES FOR ALL MAKES OF USED CARS. LAWDER BROS., 6900 VINCENNES.

SPOT CASH! FORD, CHEV., NASH, PLYMOUTHS. 6827 N. Clark. Rogers Park 5443.

Station wagon wanted by war plant late model, any make. Mr. Stewart Humboldt 8920.

Will pay all cash for good used '35 '36, '37 cars. Rockwell 0575, call Fred.

WANTED—CARS IN ANY COND., ANY YEAR. TOP PRICE. HEM. 6401.

Cash for clean coupes or sedans from original owners; '35-'42. Hem. 6399.

WANTED—Crosley or Austin Bantam; will pay good price. Park Ridge 1661.

HIGHEST PRICES—ALL MODELS. LONGBEACH 9172.

For top price for your cars drive to 400 LAKE-ST., MAYWOOD.

PONTIACS WANTED. BITTERSWEET 7120.

WANTED—Direct from owners; clean; good running cars. Belmont 0179.

IF IT RUNS GOOD WE'LL BUY IT. 1934 to 1942. Call Lakeview 6092.

WANTED—Used car in good cond. Brennan Bltz. 3841 Lincoln. Buc.1076

Wanted—Direct from owners. Good cars. Cash. Stewart. University 3717.

Wanted—Wrecked cars or cars that need repair work; '36 to '42. Calumet 1233.

CARS WANTED—HIGHEST PRICES. 2644 N. CICERO. BERK. 1260.

Want late model Lincolns. Lincoln Zephyrs. Wright, Rog. Pk.8842. Lin.dlr.

LATE GENERAL MOTORS CARS. MIDWAY 6400.

CARS WANTED—ANY MAKE OR MODEL. CASH. LONGBEACH 5875.

WANTED—Direct from owners; any make or model; all cash. Gra. 5460.

CADILLAC WANTED—Give full details. ADDRESS K P 302, TRIBUNE.

Want clean car—Good condition; pay cash. Call Juniper 4132.

Highest cash prices paid for wrecked, junked cars and trucks. Arm. 3500.

MUST HAVE cars immediately. Will pay right price. Crawford 3664.

Want '37, '38, '39 wrecked cars or needing repair. Berkshire 1277.

Wanted from orig. owner—'40-'41-'42 Chev. or Ply. cpe. Whi. 5142, apt. 507.

YOUNG MEDIC—Will pay $700-$800 cash for light, clean car. ROG. 7155.

—AUTOMOBILES WANTED—

ATTENTION, CAR OWNERS!
**DON'T SELL UNTIL YOU SEE US**
20TH CENTURY MOTORS
WANTS YOUR CAR!
A stop at Our Door Will Convince You
WE ARE PAYING CHICAGO'S
HIGHEST PRICES
We Pay Off Finance Co. Give You Equity in Cash. If You Can't Drive In, I Will Come Out with the Money.
CALL ME—MR. PRICE
MULberry 5800
3315 N. CICERO
OPEN EVES. TILL 9—ALL DAY SUN.

**M-U-R-P-H-Y**
"THE SMILING IRISHMAN"
Offers You:
1. CEILING PRICE.
2. No bickering.
3. Courteous treatment.
4. Fair dealing.
You See We Are Direct Factory New Car Dodge Dealers and Have Our Reputation to Maintain. So Stop In or Give Murphy a Call.
BERKSHIRE 6600
2650 N. CICERO
EST. A QUARTER OF A CENTURY.

**URGENT NEED**
Highest Cash Prices
'36 to '42.
COME IN OR CALL
MR. McCARTHY
GORDON BUICK
PROSPECT 0500
Open Tues. and Thurs. eves. till 9 p. m.
CLOSED ALL DAY SUNDAY.
6637 S. WESTERN

**CARS CARS CARS**
1936'S TO 1942'S
WE NEED THEM BADLY
WILLING TO PAY
ALL THE LAW WILL ALLOW.
WHY NOT DO BUSINESS WITH A COURTEOUS DEALER?
CALL US. WE'LL COME OUT
RONNIE MOTOR SALES
7625 STONY ISLAND. REG. 0616

WE BUY 'EM
WE SELL 'EM
WE TRADE 'EM
GIVE BOOT—TAKE BOOT
SWAP 'EM
GIVE ALL THE LAW ALLOWS
CROSSTOWN MOTOR CO.
4655 W. WASHINGTON
ESTEBROOK 2226

**SEE MIDWEST**
FOR THE PRICE
THAT'S BEST
PHONE, WRITE OR WIRE.
VICTORY 1322
COR. 22D AND MICHIGAN-AV.
2201 S. MICHIGAN-AV.

**WANTED 1,000 CARS**
1933 TO 1938—ALL MODELS
BRING TITLE—GET CASH
Phone Stewart 7406
CURTIS, 7406 S. HALSTED

**PACKARD**
PAYS HIGHEST PRICES
FOR LATE MODEL
PACKARDS
24th and Michigan Cal. 7400

**GET MORE MONEY**
FOR YOUR CAR
CALL
SACRAMENTO 1555
We send buyer to your home or office.

WEST SIDE BUYER
E. C. Schneider pays ceiling.
4525 W. MADISON.

Needed for immediate use—For cash, good 1938 or later 5 pass. popular make car; good tires. Phone or write N. D. Cerf, Room 1239, Wabash 4400.

—TRUCKS, TRAILERS AND TRACTORS—

**IMMEDIATE DELIVERY**
NEW CHEV. 1944 PROD. 1½ TON CH. AND CABS WITH OR WITHOUT 2 SPEED AXLE OR WITH 12 FT. STAKE BODIES. ODT CERT. REQ. ALSO RECOND., GUARANTEED USED TRUCKS AT OR BELOW CEILING PRICES.
Int. D-40 tractor, 2 to 3 ton, complete with safety tanks, brake controls, 5th wh., 900x20 tires; ready to go.
Int. '39 D-35 ch. and cab; with choice of 14 ft. open top all-steel panel or 14 ft. full panel with side and rear doors.
[3] 1939 Ford c. o. e.; exc. 10 ply tires; with or without 12 ft. stake or panel bodies.
1939 Chev. trac., c. o. e.; 2 sp.; 8.25s.
1936 Mack Jr. 9 ft. open express.
1936 Ford dual; new motor; 9 ft. steel open express.
1939 Ford c. o. e.; 14 ft. closed body.
'35 Chev. 1½ ton panel; dl. 8 ply; $355.
[2] Int. C-40 2 to 3 ton and
[2] C-50 Int. 3 to 4 ton tractors; exc. 8.25 dual; safety tanks, brake controls. Priced 'way below ceiling, $550-$895.
All-steel beverage body, 12 ft. with 3 steel shelves; painted in prime; almost new. Priced for quick sale.

**LEWIS AUTO SALES**
CHEV. DEALER FOR 25 YEARS.
3400 Ogden. Crawford 4205.
Open to 6.30. Closed Sundays.

Auto truck body—15 ft. long, 7 ft. 3 in. wide, 6 ft. high; well insulated; used slightly; mounted on '34 3 ton International chassis; truck in good cond. with 6 8.25 x 20 practically new tires. Body can be sold with or without chassis. Mid-City Dairy Co., 2828 W. North-av. Armitage 6200.

'42 Ford—Long w. b., stake, 2 sp. ax. '42 DODGE—C. O. E. 10 whl. 2 speed axle. 18 ft. panel body. '40 FORD—C. O. E. dump truck. 2 speed axle. '38 PLYMOUTH—Sedan delivery. 30 OTHERS, ALL MAKES, MODELS. Nelsen-Hirschberg, 5133 Irving aPrk.

Whites—1941, model W. A. 14, 12 ft. inclosed bodies; 8.25x20 tires. Good condition. Excellent for city delvy. 5715 S. Halsted. Eng. 3333.

1941 Reo sleeper cab tractor, hvy. duty.
1940 White C.O.E. 5 ton tractor, air.
1940 Chev., 12 ft. stake body.
1941 Chev., heavy duty dump, 8:25x20.
Ford hvy. duty 6 whlr., 10 yd. dump.
5 others. 4545 W. Madison. Man. 7772.

26 ft., open top, heavy duty freight trailer; like new guar.; 9.00 and 10.00 x20 tires; 6 in. brakes; large Timken axles; 6 ft. sides and 3 ft. sides. Also 6 brand new low side trailers; immed. delivery. 4531 W. Adams-st.

Ford Truck for sale, 1941 one-and-a-half ton; stake body; dual wheels; tires perfect. Total mileage 7,000 on small farm. Also want late model station wagon. Lin. 2264.

RUBY HAS THE TRUCKS
25—½ and 1 TON PANELS.
FORDS, CHEVS., INTS., DIA. T'S.
7158 Stony Island. Fai. 9600.

1935 10½ Chevrolet stake truck—Good condition; reasonable. Can be seen Pennol Oil Products Co., 6100 W. 31st, Cicero. Rockwell 0494.

DODGE—1936 ½ ton panel spec. top rack; motor A-1; exc. tires; must sell. 2491 Milwaukee. Hub Motors.

1941 model WA 22 White tractors—Also open and closed top trailers. 620 N. MAY-ST.

Good White and Internl. trucks—Also paneled and dump bodies. Call Fra. 6263. Mr. Rogers.

Chevrolet 1½ ton platform truck 1936. Bargain. 4425 S. Halsted.

One 1940 Ford—2 speed axle, 95 h. p., mechanical hoist. Call Lincoln 3151.

'30 Diamond T, 2 ton truck—Stake body. $225. Wellington 1418.

850 gallon tank truck, meter, pump, reel, hose, complete. 4351 Roosevelt.

1941 Continental trailer—21½ ft. long. Price $750 cash. Call Harvey 1395-M.

Trailers wtd.—Also select stock, fine trailers. 9317 Cottage Grove. Rad. 0212.

Ford Panel—1½ ton, A-1 condition. Call BERWYN 1862.

—Wanted—

CAN YOU TOP THIS?
for
TRUCKS AND TRAILERS.
PHONE MANS. 7772.
4545 W. MADISON.

CASH IN A FLASH
for
TRUCKS AND TRAILERS.
PHONE MANS. 7772.
4545 W. MADISON.

WE WANT TRUCKS
ANY MAKE, MODEL OR YEAR. USED, WRECKED, BURNED, JUNKED
MARTIN AUTO PARTS.
2046 DOMINICK. DIV. 2773.

TRUCKS WTD. — HIGHEST PRICES. Dumps, Stakes, Panels, Pickups. Perfect Mfrs., 1230 S. Ashland.Can.9767

Highest cash price paid for trucks. We come out. Call Avenue 7070. Nelsen-Hirschberg Ford, 5133 Irving Pk.

1½ or 2 ton dump truck—Good condition. Call Midway 2290.

We pay highest prices for used trucks and truck bodies. Call Canal 3769.

Pickups, stakes, and panels—All cash; highest prices. Call Cap. 1105.

—MOTORCYCLES AND BICYCLES—

INDIAN 4—1938; all extras; like new; perfect cond.; $550 cash; quick sale. 509 N. MARION, OAK PARK. EUCLID 5846.

WILL BUY, SELL, OR TRADE your motorcycle. 2739 W. Madison.Sac.1555

Motorcycle—1934 Indian Chief. $250. Call Regent 0227, after 6 p. m.

Girl's bicycle—Prac. new, never used. Fully equip. Berk. 7692, after 6.

—AUTOS TO RENT—

UP TO DATE PASSENGER CARS. TRUCKS—Chevs., G. M.'s. 1½ T. panel stakes; low rate by hr., day, wk., yr. HERTZ DRIV-UR-SELF. Del. 7272.

1½ ton truck with union driver by the week or contract. $2 per hour. Universal Truck Leasing. Lincoln 4551.

—BUSINESS DIRECTORY—

MOVING ? ? ?
SPECIAL RATES TO CALIFORNIA.
UNION VAN LINE, INC.
155 N. CLARK, RM. 907. Cen. 1591.

Move anywhere—Save 25%. No crating. General Movers, 2433 W.14th Mon.4870

—MACHINERY AND EQUIPMENT—
—For Sale—

REBUILT ELECTRIC MOTORS
10 h. p. Wagner BA 1 ph., 1,200 rpm; 5 h. p. West. expl. proof, 3,600 rpm; 2 h. p. Howell 2 speed, 600-900 rpm; ½ h. p. expl. proof, for gas pumps; 40 h. p. West. type CS, 1,200 rpm. Dahl Elec., 2740 N. Pulaski. Cap. 3170.

STEEL PLATES
¼"x31" up to 15' lengths.
¼"x20" in 9' and 11'6" lengths.
¼"x31"x11'6"
⅝" plates up to 96x120".
Apex, 2204 S. Laflin.

LIFT TRUCKS
Lewis and Shepard hydraulic trucks, gasoline powered, for stacking loaded lifts; 3,000 lb. capacity; in perfect condition. L. Jacobson, 324 S. Halsted. Hay. 4602.

WELDING RODS
9,000 lbs., ¼ inch W-22.
36,000 lbs., ⅛ inch P. F.
7,000 lbs., ¼ inch P. F.
4,500 lbs., 3/16 inch W-20.
L. Jackson, 324 S. Halsted. Hay. 4602.

3 New Britain 1'x5' six spindle automatic screw machines; now in operation; reasonable; private party. STIFFEL BRADLEY CO. 615 N. Aberdeen. Canal 2310.

No. 0 B. & S.—Serial No. 1503; running cond.; $1,300. No. 19 B. & S. motor drive. $600. ½ in. capacity Davenport, running cond., $700. 2½ in. capacity S. S. Cleveland, running cond., $750. Keystone 6622.

Tin Mill Black Plate Rejects
sorted to size and gauge. No priority needed; surplus ex-allotment stock; 24-26-28-30-32-34 gauge. Subject to prior sale. Address F 509, Tribune.

Fish Equipment Co. baking oven for cookies, pastry or bread. Revolving 36 pan, thermo. control; like new. MELODY FARMS, INC. 958 W. Willow. Michigan 9414.

7½ h. p., 3 phase, 220 V., 1,800 r. p. m.; perf. cond. [1] Car washer; [2] stn. blower units; greasing equip.; car jacks. 2421 South Park-way. Vic. 2421.

New standard Kohler syphon jet lip balls at $6.50; also factory sinks, and lead-lined plating tanks, also 221 bars of 12732 W. D.-4140 C. F. steel. Westlake Supply, 1300 W. Lake. Mon.4842.

FOR QUICK SALE—TRADE
LATHES, HAND SCREW MACHINES. All sizes; will also trade for milling machs. with power feed. State 6360.

AIR COMPRESSORS—¼ to 15 h. p. Prompt delivery. Hydraulic lift for auto. or industrial use, fender hammer, body grinder, welder, analyzer, etc. 3751 Ogden. Ph. Crawford 2362.

Respirators—Protective Masks
L. JACOBSON.
324 S. HALSTED-ST.
HAYMARKET 4602.

No. 11 B. & S. cylindrical grinder; perfect cond. Priced for quick sale. R. C. VICTOR MFG. CO., 23 S. Jefferson. Fra. 4870.

CELLOPHANE EQUIPMENT
Bag making and heat sealing equip.; compl. $900. Address J M 260, Tribune.

B. & S. No. 0 hand screw machine, complete with drive; $300. Also Pratt & Whitney No. 1 hand screw machine, motor drive, $150. Sup. 1883. Mon.

Miscellaneous factory equipment—Including time clocks; small tools; vises; welding and sand blasting equipment. Phone State 3563.

34" Gisholt turret lathe—6" sp. M. D.
2¼ in. Gisholt turret lathe; bar feed.
1⅝ in. Gisholt turret lathe; bar feed.
BRIARGATE 3563.

Prac. new Libert 10 ga. high speed shear; motorized; inside and outside circle cutting attachment. Mon. 8626.

Power and light wiring men available. Material on hand. No priority delay. Maywood Electric Co., Maywood 34.

2 yd. clamshell bucket; caterpillar treads and parts, for Manitowoc 1,500 speed crane. Hoskins, Central 4200.

3—17,000 gal. ¼ inch. used steel storage tanks; located near siding; $1,725 for 3, or $638 each. Ph. Euclid 7040.

NEW STEAM UNIT HEATERS
Exhaust fans—blowers—heating coils. E. J. Conley, 35 E. Wacker. Dea. 9079.

Exhaust fans—10" to 24" and kitchen type; new 2-18" pedestal fans [man coolers]. Phone Maywood 34.

14"x3' ROBBINS LATHE, ¾ h. p. motor and drive; No. 5 Marvel hack saw. Vincennes 4484.

3 IN. MODEL A CLEVELAND auto. screw machine, complete; perf. cond.; Priced for quick sale. Bri. 3563.

3 prod. milling machines, priced for quick sale. $750 for all. Good condition. Mickey Gordon. Lon. 0700.

New foot power squaring shear, 16 gauge, 2 weeks delivery. Steege, 100 S. Jefferson. Canal 2823.

90 ft. of 16 in. steel roller gravity conveyor—2 curves. 6310 Lincoln, Morton Grove. Phone Morton Grove 4582.

Bench type milling machine. Berkshire 4451, weekdays.

Ford—'37 V8 motor, 85; small heating system. 2122 Milwaukee, after 6 p. m.

Saw rig, 1 cyl., 5 h. p. gas engine; 28 in. blade; $150. Van Buren 7106.

AIR COMPRESSORS—½ to 10 H. P. National, 1915 S. State. Cal. 2770.

No. 2 Brown & Sharpe high speed automatic, serial 6400. Dea. 9390.

1 Alto No. 2 tapping machine—Never been used. Randolph 5940.

Hobbs slitter and small roll rewinder—1 to 5" wide. 1133 Newport-av.

10" Atlas bench lathe—Call Ave. 4249 Monday only, from 9-5 and 7-9.

18 in. Bullard lathe, best offer; floor type drill press. 4216 Lincoln-av.

Compact generator, floor sanding machines and other items. Juniper 8424.

No. OG Brown & Sharpe Automatic. M. B. Austin Co., Irv. 8261.

Micrometers—2-6 in. inside and outside. Ph. Berwyn 455 after 4:30 p. m.

Blowers, fans, exhausters—Used, reblt. Gen. Blower, 405 N. Peoria. Can. 6340.

New complete spraying unit and equip. A. C. motor. ½ h. p. Well. 4439.

—Wanted—

WE need D. C. motors—110 and 220 volts; all sizes and makes; modern design; also A. C. motors and generators; M-G sets, fans, blowers, speed reducers. ARTHUR WAGNER CO. 1436 W. Randolph [7]. Monroe 7409.

WE ARE CASH BUYERS
of small and large machinery.
HAYMARKET 0777.

Wanted—Ball and jewel rotary cutter or its equivalent, capable of grinding plastics. Also Speeder gear-reducer. Address K L 232, Tribune.

We want blowers, fans, exhausters—Used; all types; top prices. We rebuild. Gen.Blower Co., 405 N. Peoria.Can.6340.

Wanted—100 ton aggregate bin; 300 bbl. cement plant; 10 ton road roller. Address K P 107, Tribune.

USED MACHINERY WANTED.
TOP RATES PAID. HAY. 4676.

Wtd.—Counting scales; platform scales. Beuckman, 2441 N. Pulaski. Alb. 0006.

—BOATS, YACHTS, ETC.—

40 ft. Robinson twin screw express cruiser—2 275-h. p. Hall Scott Invader motors; sleeps 4; in excellent cond.; double plank hull, mah. thruout; top speed 48 mi. per hour; elect. bilge pump; also auxiliary gas battery charger. "Dorothy Ann," Inner harbor, Jackson Park.

CHRIS-CRAFT RUNABOUT.
CENTURY RUNABOUT.
CHRIS-CRAFT UTILITY.
CENTURY UTILITY.
THOMPSON-HULL MOTOR.
OUTBOARD MOTORS—LARGE STOCK.
8959 S. ASHLAND. ALWAYS OPEN.

For sale—Casey aux. cutter 45' O. A. x11'6"x5'8". Working and racing canvas. Ample accommodations for 5. Sound. Call or write Chas. E. Johnson, 2058 Blodgett-street, Muskegon, Mich. Phone 51-429; 51-148.

50 ft. cabin cruiser—New deisel motor. Teakwood cabin, sleeps 8; lux. fire system; exceptionally fine sea going boat; in perfect condition; cost $28,000. If purch. within 1 wk., $4,000 takes it. Address J R 76, Tribune.

18½ ft. Cent. Utility 103 h. p. Gray. DUNPHY SNIPE: LIKE NEW....$300 We buy, rent, sell outboard motors. Maypole, 5901 W. Madison. Man. 10351.

21 ft. Chris-Craft cabin utility—1940 model 95 h. p. Chris-Craft Marine; $2,200. Stall 63, 59th-st. harbor, or Oak. 0524.

Beautiful 3 mast sail boat—28" high, 54" long; exact reproduction in beautiful walnut glass case, 7 ft. high. Rav. 1181 eves. or all day Sunday.

Richardson 30 ft. cabin cruiser—Sleeps 4; galley and wardrobe; flying deck; A1 condition. 12 W. Clay, Muskegon, Mich. Ph. Muskegon 22079.

16 ft. Chase Emerson speedboat with trailer, $650 cash. 4541 W. Deming-place. Capitol 0029.

Cris-Craft—1942, 17 ft. runabout, like new. 808 S. 16th-st., Milwaukee, Wis. Orchard 9841 or Marquette 1361.

1941 Johnson P. O. 22 h. p.—Very clean. $300. Oak. 0524.

Outboard motor for sale—1939, 9 h.p. Used very little. Cicero 4873.

16 h. p. Johnson outbd. motor, Indian 16 ft. boat. 2172 N. McVicker.

WANTED — SPEED BOAT; PREFER LATE MODEL. BEVERLY 8331.

37 ft. fishing boat, fully equipped, perfect condition. Longbeach 4823.

—AUTO REPAIRING AND EQUIPMENT—

**DRIVE OUR CARS**
while yours is being repaired.
NOTHING DOWN, 24 MOS. TO PAY.
Work guaranteed; free towing; comp. overhaul, all makes; expert body and fender work, painting, uphol., welding, brakes relined, radiators repaired.
KIMBALL MOTORS.
3420 IRVING PARK-RD. Irving 3642.

H. D. MAGGIO MOTORS
AUTHORIZED NEW CAR DEALER
COMPLETE REPAIR SERVICE
Motor overhld.; body and fender work. NOTHING DOWN—18 MOS. TO PAY. Drive our cars for a nominal charge.
1637 N. Cicero-av. Berk. 3122

DRIVE A 1942 CAR WHILE your car is being repaired; $2 daily.
TAKE 18 MONTHS TO PAY
WRITTEN GUAR. NOTHING DOWN.
DAWES, 2309 S. MICHIGAN
All phones Vic. 0909. Day-night towing.

NO MONEY DOWN—24 MOS. TO PAY. Drive our car while yours is repaired. MOTOR OVERHAUL, BODY-FENDER. FAMOUS FOR OUR MOTOR TUNE-UP.
NEWBERRY MOTORS
1025 N. CLARK. WHI. 8000.

44 Lic.—Compl. repairs; 1 yr. guar.; no cash or title needed; drive our car; 25 yrs.' exp. Open eves., Sun. Lak. 1907.
3612 N. WESTERN

C. H. JOHNSON MOTOR SALES. Auto Repairing and Rebuilding. NO JOB TOO SMALL OR TOO BIG. Low. price. Guar. work. Time paymts. 3922 W. IRVING PK. JUN. 7722.

COMPLETE AUTO REPAINTING. BUMPER-TO-BUMPER SERVICE. BROADWAY CAR SERVICE. 4067 BROADWAY. LAKEVIEW 8636.

One complete rebuilt 1937 Ford motor, double pump system, $150.00 cash. Apply at 2733 No. Western-avenue.

Guaranteed recapping and vulcanizing. SEBLIN TIRE CO., 1400 S. Michigan.

—SITUATIONS WANTED—MEN—
—Men—Stores and Offices—

ACCOUNTANT. N. U. trnd.; pub. and priv. exp.; des. post-war position in private industry; age 28; hon. army disch. Address F 506, Tribune.

Acctg. clerk—Tab. mach. oper., general office and bank clerk exp., young man, part time day work to become full time perm. post-war. E. OLSON, 3535 N. PIONEER.

ACCOUNTING AND TAX SERVICE. Stmts.; taxes.; artif. reports; pt. time acctg.; bkkpg. serv.; reas. Ard. 1817.

Acct.-Auditor—Part time acctg. and bkkpg. serv. All work done personally. Reas. Juniper 1027 or Cent. 0372.

ACCOUNTING AND TAX SERVICE. C. P. A.; by wk. or mo.; reas., prompt efficient. Ced. 8337 or And. 2479.

Acct.—Illinois certif., part time books, audit, and tax service; reas.; A-1 refs. Albany 5206, mornings.

Acctnt.-Bkkpr.—F. C.; all statmts. and taxes; full time; draft def. Irv. 3836.

Accountant, Jr.—2 or 3 nights week; pref. with P. A. Irv. 5429, aft. 6 p. m.

Accountant—Certified, bkkpg., tax serv.; by week or month; reas. Sac. 0606.

Acctg. pay rolls—Labor reg.—taxes; top exp.; age 34. Address L 519, Tribune.

Bkkpr.—Cap. taking chge. off. books, coll.; all tax returns; md. mod. sal. Phone South Chicago 5658.

Treasurer-Controller—Univ. grad. C.P.A. 38; seeking position post-war future. Address L 459, Tribune.

—Executives and Managers—

AVAILABLE SEPT. 1ST
Resourceful executive and administrator fully qualified to assume key assignment with a company seeking an outstanding person; successful background in manufacturing methods, management controls, and directing the sales activities of a major company; age 43, highest references. Address F 404, Tribune.

EXECUTIVE ENGINEER. 20 yrs.' professional and industrial exp. in methods, job evaluation, incentives suggestion systems, WLB procedures; age 45; accustomed to organize, train, direct force of engineers; now in nonessential industry; want position with definite post-war possibilities. Address F 382, Tribune.

Looking for disch. vet., 32 yrs., pre-war type of worker, married, ambitious, with personality and on the beam? Well, I'm the fellow and I'm looking for a position, not a job. It must be different, interesting one with a future and well paying, because I'm out to save you money and make some myself. Address F 311, Tribune.

BUYER—MGR. LADIES' APPAREL. Making voluntary change, wishes connection with well rated independent dept. store or specialty, mid-west, 20-100,000 pop. Vol. 125-250,000; excel. recommend on profit making record. Age 46, marr. Address F 424, Tribune.

UNIV. GRAD.—Age 40, executive background in finance administration, personnel, and business promotion, seeks perm. position with high grade mfrg., marketing, or service organization. ADDRESS F 94, TRIBUNE.

Industrial Engineer wants administrative position with small to medium sized mfg. co.; expd. personnel mngmt., cost, production control, plant layout, mkt. resch.; coll. grad., 38, marr.; exc. refs. Address F 87, Tribune.

Gen'l acct.—Exp. man; stat. tab. procedure inc. fin. stmts., payroll, costs, analysis, systems procedures, supervision. Desires resp. position, prefer asst. to controller. Address F 315, Tribune.

Returned army officer desires conn. with firm in need of sales promotion or traffic mgr. Will give particulars on exp., education, etc. Address J R 80, Tribune.

Attorney who has had a background of 15 years' business experience as accountant, cashier and executive experience—Salary desired, $6,000. Address F 256, Tribune.

Accountant—20 yrs. exp., both public and private acctg.; all taxes, budgets, statements, etc.; can act in a supervisory capacity. Address F 266, Tribune.

Purchasing agent—Experienced in govt. war contracts and priorities; college graduate, business adm.; 38 yr. old, 2AH draft stat. Address L 458, Tribune.

Sales representative—Young, energetic with experience and excellent record. Available immediately. Stewart 4170.

Veteran, 31, seeks connection with post-war future; consider any proposition; col. educ. Address F 376, Tribune

—Men—Professions and Trades—

Attorney—Age 30; desires business position. Address F 262, Tribune.

CARPENTER-CONTRACTOR.
ALL TYPES OF REPAIR, REMOD.
NO JOB TOO LARGE OR TOO SMALL.
LONGBEACH 2753.

Carpenter—A-1 service; since 1920; factory-office remodeling; day or contract insured. Chemers, Nev. 9655.

Carpenter—Step and porch repairs, remodeling—interior-exterior. Spa. 8515.

Carpenter—Day or contract; insured city-wide. ERICKSON, Mohawk 5579.

Home, office, store dec.—Reas.; expert serv.; anywhere. Rog. Pk. 4760.

Maintenance—Rel.; middle age; elec., carp., plum., pnt., all rep.; own tools; L. P. boilers. Address F 375, Tribune.

Mech. Engr.—45; 20 yrs. exp. industrial plants; design, testing, maint., cost reduction, supervision, investigation. Degree. Full or part time. Address F 522, Tribune.

Painting-Decorating—Ext. and interior. Wk. guar. O. Tonneson, Albany 2695.

Painting and decorating—South side only. Evergreen Park 8481.

STATIONARY engineer—Low pressure; years of exper. Address F 406, Tribune.

Tuckpointing, caulking, steam cleaning, brick and cement work. Mohawk 5577.

—Men—Butlers, Chauffeurs—

Cook, butler—Jap; A1 ref.; long exp. 3610 Ellis-av. Oak. 6610. H. N.

—Men—Hotels, Restaurants—

Hotel mgr. or asst. mgr.—35 yrs. exp.; avail. Sept. 1. Address L 376, Tribune.

RESTAURANT, CAFETERIA MGR. 47 years of age, college educ., 29 years experience all departments, wishes permanent connec. Address F 405, Tribune.

—Salesmen—

Salesman—Young man, draft exempt, 11 yrs.' sales exp.; interested in perm. connection with mfr. or distrib. Chgo. territory. Min. of $5,000 yr. sal. and commis. Address F 249, Tribune.

Have 15 years' sales exp.—Would like connection with lge. whlse. ready to wear concern. Address F 505, Tribune.

Salesman to represent firm on west coast. Interview can be arranged; best ref. Address F 466, Tribune.

Salesman—High type, excellent record and refs.; des. connection in Chgo. area. Have car. Address F 251, Tribune.

—Men—Miscellaneous—

DO YOU have an essential position for a young, ambitious ex-service man? I want a job if it has a good future, and an incentive. Have good sales exper. ADDRESS F 327, TRIBUNE.

—SITUATIONS WANTED—WOMEN—
—Women—Stores and Offices—

ACCOUNTANT—Thoro expd. all phases bkkpg. and office detail. Avail. Sept. or earlier. Address F 319, Tribune.

Bkkpg., light steno.; gen.; 10 yrs.' exp. $30; S. side. Address F 254, Tribune.

Bookkeeper—F. C.; exper.; loop or N. side; sm. off. Call Irv. 7477, after 6 p.m.

Bkkpr.-cashier—16 yrs. exp.; loop or So.; $150 mo. Address F 477, Tribune.

SECRETARY-STENO.
13 yrs. exp.; accurate and efficient; no bkpg.; best refs.; neat and attractive; loop or near; $175. Bri. 6681 or Address F 349, Tribune.

Pers. or pri. secretary—Loop, 5 day week; $55 to start; references; 8 yrs. exp.; college; age 29; single, start Sept. 18. Address H M 36, Tribune.

Sec., exec. off. mgr.—Sht. hd.; stat. typ.; Ediph.; all off. mach. exp.; termin.; S/C acct.; prod. engrg.; purch.; $200 mo. min. Address F 344, Tribune.

Secretary or steno.-bkkper.—12 yrs. mechanical and general industrial experience. Address F 326, Tribune.

Secty. work—My home; dictation, typ., revise, mimeo., etc. Hyde Park 4138. PHONE AFTER 2 P. M.

Secy.—Now employed, desires part time position 1 or 2 eves. a week; salary $1 hour. Address F 83, Tribune.

Secy.-steno.—Prof. organ., essen. ind. or schl. Address F 525, Tribune.

SECRETARY-Accnt.—Finest exper.; lp. $200 mo. min. Address F 526, Tribune.

Secy.-steno.—Varied exp.; knowl. office detail; loop, N., or N. W. Key. 8976.

SECRETARY-bkkpr.—1 girl ofc.; 4½ yrs. exp.; lp. pr. Address P 101, Tribune

Secy.—Comp. exp.; gd. ed.; attr.; perm. only; $45-50. Address J R 169, Tribune.

Steno.—Experienced secretary duties; $35 to $40. Plaza 3132.

STENO.—Exp.; part time, some eves. and Sats.; loop or N. side. Shel. 2933.

Typing done at my home. Neat, accurate, reliable. Address P 202, Tribune.

—Executives and Managers—

EXECUTIVE OR ASST. EXEC.—Varied exp.; office mgr., lecturer, asst editor, sales, personnel wk.; gd. organizer; creative; meet and handle people well; welcome resp.; part time prf. Del. 5017.

—Women—Professions, Trades—

Home economist—Food buying, meal planning and preparation; avail. Sept.; give part. Address F 372, Tribune.

HOME ECONOMICS—B.S. Food, nutr., major; age 22. Address F 529, Tribune.

Inspector—Young woman, 20, 4 yrs. exp. as inspector, mach. oper. Excel. refs. 85c hr. Address L 471, Tribune.

Manicurist—Exp.; attrac.; prefer men's club or bldg. shop. Address F 263, Tribune.

NURSE—Middle aged; very capable; care for invalid elderly lady; $35 week. Address P 201, Tribune.

NURSE—EXP., RELIABLE; ADULTS. STAY OR GO. ARDMORE 7507.

Restyle, alter, making—Your home; fitter. Mich.-av. exp. Lin. 6438 or eves.

—Women—Household Help—

Companion, secy., governess, pleasing personality, neat appearance, refs., can travel. Address F 468, Tribune.

COOK—A-1, colored; general housework. Englewood 0765.

Curtains-uniforms—Laundered, finished at hm. 20 W. Superior, rear. Del. 5176.

Housekeeper—Experienced. Bachelor or widower pref. Address H M 7, Tribune.

Laundress—$5.50, carfare. Call after 7 p. m. Ellen. Mon. 7452.

NURSEMAID—Colored; nites only; 5 days wk. Reliable. Eng. 0076, aft. 6.

Will take care children in their home. Night or day; N. or N. W.; $3. Ave. 1541.

—Women—Couples—

Gen. hswk., cooking—White, with 7-a school girl. Emp. man can wk. 9 to noon; N. or sub. nr. trans. Rm. bd., and $10 wk. Address F 507, Tribune.

Refined couple—42, 46 yrs., desires institution work with maintenance. Address P 154, Tribune.

—Women—Hotels, Restaurants—

Cook only—Whi., expd.; stay; mge. or asst.; quantity. Address F530, Tribune.

FOOD CHECKING—Hotel or restaurant, by capable, well experienced woman. Address F 389, Tribune.

—Employment Agencies—

Cleaning, laundry—Fast; $5-$6, caref. Evelyn's Placement Service. Ken. 8085.

Laundress, gd. clnrs., winds., wd. wk.; $4-5, carfr. Oak. 4938. Blackstone Agy.

—Women—Miscellaneous—

Matron in doctor's office, or iron by day. Phone Del. 7424.

# TODAY'S URGENT WAR JOBS!

By government recommendation, special attention is called to the jobs offered below by firms engaged in vital war work. To make your efforts count most, apply for one of these critical jobs today.

**Construction Men Urgently Needed Now**
**DU PONT COMPANY'S**
*Pacific Northwest War Construction Project*
Transportation advanced. Attractive wage scale, 54 hr. week, time and a half over 40 hrs.; living facilities for all. We need:
MACHINISTS—MILLWRIGHTS
CONSTRUCTION WORKERS
CARPENTERS
**United States War Manpower Commission Employment Service**
308 N. Michigan-av.

Illinois Division
**Bendix Aviation Corporation**
needs
**Girls--Women**
for
**Aircraft work**
*Experienced or Inexperienced*
Excellent Pay
**Apply Monday thru Saturday**
Bring record of birth and marriage certificate
505 N. Sacramento

Help Build The Famous
**DOUGLAS Skymaster**
*Men and Women*
*Experienced—Inexperienced*
URGENTLY NEEDED
Jig Borers — Die Makers — Laborers —Installers —Assemblers — Maintenance Men — Spotwelders —Tube Benders— Overhead Crane.
**DOUGLAS AIRCRAFT CO., INC.**
MAIN PLANT
HIGGINS AND MANNHEIM RDS.
2717½ MILWAUKEE AVE.
4070 MILWAUKEE AVE.

**Men & Women**
Bakelite Molders
Drill Press Operators
Milling Machine Operators
Assemblers
Punch Press Operators
Adjusters Platers
Die Setters Coil Winders
Cabinet Makers
Wood Finishers
Stock Keepers
Box Nailers Packers
Key Punch Operators
Clerks Billing Clerks
Secretaries Typists
No experience required on most of these jobs. We will train you.
**KELLOGG SWITCHBOARD & SUPPLY COMPANY**
6650 S. CICERO AVE.

**WE NEED**
Coil Operators
Commutator Stackers
Machine Operators
Sheet Metal Workers
Assemblers
Also other skilled and unskilled jobs available.
**MEN and WOMEN**
apply
**Electro-Motive Division**
GENERAL MOTORS CORPORATION
55th St. and Joliet Rd., La Grange or 816 Madison St., Oak Park
Direct West Town and Blue Bird Bus Service to Plant

**STEELWORKERS**
BURNERS
SHIP FITTERS
FORGE HEATERS
ARC WELDERS
THREADERS—LABORERS
GRINDERS—LAYOUT
INSPECTORS
Top Rates—58 Hour Week
**KELLY STEEL WORKS, INC.**
(Seventy-first Year)
5757 W. 65TH STREET
Open Daily 8 A. M. to 8 P. M.
Sunday 10 A. M. to 3 P. M.

**THE BUDA CO.**
*Urgently needs experienced and inexperienced operators for—*
Radial Drill Presses
Automatic and Hand Screw Machines
Turret and Engine Lathes
Horizontal Boring Bars
Bullard Boring Mills
External Grinders
Engine Testers and Repairmen
Die Sinkers and Toolroom Machinists
Machine Repairmen
Wood Pattern Makers
Pipe Fitters and Millwrights
Oilers and Beltmen
Handy Men and Laborers
Bonus for Night Work
Convenient transportation on Illinois Central and Safeway Buses
**THE BUDA CO.**
154th St. and Commercial Avenue
Harvey, Illinois
Phones: INTerocean 9531 or Harvey 500
Employment Office Open Daily and Sun.

**BUILD B-29 Engines!**
*Men and women to build engines. Good starting salary. Interviewing daily, 8:30 a. m. to 5 p. m., except Sunday.*
TOOL AND GAUGE INSPECTORS
ELECTRIC TRUCK REPAIRMEN
ELECTRICAL DRAFTSMEN
CUTTER GRINDERS
OVEN TENDERS
TOOL MAKERS—PLATERS
LABORERS—INSPECTORS
BENCH HANDS
PATTERN MAKERS
ELECTRICAL ENGINEERS
ENGINE TEST OBSERVERS
PLANT PROTECTION GUARDS
PRODUCTION MACHINE OPERS.
SMALL TOOL DESIGNERS
**DODGE CHICAGO PLANT**
DIVISION OF CHRYSLER CORP.
7401 S. Cicero Ave.

**L. A. Young Spring & Wire Corp.**
MFRS. OF SUPER-CRITICAL WAR MATERIAL
NEED MEN FOR
Tool Room Machinists
Lathe Operators
*Will Train Lathe Operators*
EXCELLENT WAGES
EMPLOYMENT OFFICE
Open 8 A. M. to 8 P. M.
Monday thru Friday
8 A. M. to 4:30 P. M. Sat. and Sun.
6601 S. Oak Park Ave., Chicago

**Tropic-Aire**
4501 W. Augusta Blvd.
NEEDS
MEN—BOYS
EXPERIENCED — COMBINATION WELDERS, SPOT WELDERS, DIE SETTERS, AUTOMATIC SCREW MACHINE OPRS., SPRAY PAINTERS.
ALSO INEXPERIENCED
PUNCH PRESS OPRS., BUS SEAT ASSEMBLERS, TRIMMERS, LABORERS, HELPERS, TOOL CRIB ATTENDANT, DRILL PRESS OPERATORS, ASSEMBLERS.
VITAL WAR WORK
Write or call Personnel Dept.
SPAULDING 2300

**LION MFG. CORP.**
100% War Work
NEEDS AT ONCE
Tool and Die Makers
Tool Designers
Brown & Sharpe Operators and Set-up Men
Precision Inspectors
General Machine Shop Help
LABORERS
2640 BELMONT AVE.

**ILLINOIS Gear & Mach. Co.**
**Experienced Men or Trainees**
Machine Repair Men
Turret & Engine Lathes
Vertical Boring Mills
Gear Cutting Machines of All Types
Inspectors—Laborers
*48 Hour Week*
*Openings All 3 Shifts*
*Critical War Work Now*
**No Re-conversion Necessary for Post War Work**
*Northwest Side*
2108 N. NATCHEZ AVE.
*(6500 West)*

**Help Keep 'Em Rolling**
Railroads Need
Brakemen, Switchmen, Firemen
No Experience Required
6-Day Training Course
Subsistence While Learning
Vital War Transportation Work
Machinists, Electricians, Boiler Makers, Pipe Fitters
Helpers and Laborers of All Kinds
Coach Cleaners, Janitors, Freight, Express, Mail Handlers
Yard and Office Clerks
*U. S. RAILROAD RETIREMENT BOARD*
409 W. Washington

**Shipping Clerk**
Competent man to take full charge of receiving and shipping in small war plant. Definite post-war possibilities. Come in and talk it over.
ALSO
**OPERATORS**
for multiple spindle machines
**COLONIAL PREMIER CO.**
466 W. Superior-st.
Superior 0351

**WAR JOBS**
with
Long Range Opportunity
Are you looking for a good job with exceptional opportunities for steady employment after the war? Ryerson needs men for full time employment in the following classifications:
LABORERS
STRUCTURAL ESTIMATOR
CLAIM ADJUSTER
MISCELLANEOUS HELPERS
CRANE OPERATORS
HOOKERS
STOCK MEN
HACK SAW OPERATORS
*Investigate the advantages of our night shift. Bonus paid for this shift.*
Ryerson Steel Co. has operated 6 days a week every week in war and peace for over 100 years. Excellent pay with much overtime.
**JOSEPH T. RYERSON & SON, INC.**
2602 W. 16th St.

**Chicago Flexible Shaft Company**
"All Out to Win Out"
Needs Your Help
*MEN*
*GIRLS—WOMEN*
No Experience Necessary
GOOD PAY—AUTOMATIC INCREASES—EXCELLENT WORKING CONDITIONS
ASSEMBLERS
INSPECTORS
LIGHT MACHINE OPRS.
LABORERS—TRUCKERS
1st Shift 7:30 a. m. 3:30 p. m.
2nd Shift 3:30 p. m. 11:30 p. m.
3rd Shift 11:30 p. m. 7:30 a. m.
5600 W. Roosevelt Road

—EMPLOYMENT AGENCIES—MEN—

OPEN TONITE TILL 9 P. M.
PERSONNEL MGR.—Tech. ....$16,000
EXPORT MGR.—So. America ....$13,000
GEN. AUDITOR—Public ....$10,000
COMPTROLLER—Heavy mfg. ..$15,000
C. P. A.—10 yrs. publ. exp. ....$9,000
EXEC. ACCT.—Indiana; mfr. ....$6,000
COST ACCT.—Standard; trav. ....$5,000
SR. PROCEDURE ACCT.—Costs ..$5,400
5 SR. ACCTS.—Staff; perm. ....$4,800
TRAV. AUDITOR—Term. cont. ..$3,900
GEN. ACCT.—S. side mfr. ....$3,900
ACCT.—Renegotiation exper. ....$5,400
COST ACCT.—Gary; plan. exp. ..$4,800
TRAV. AUDITOR—So. Amer. ....$5,000
10 TRAV. AUDIT.—100% trav. .$4,200
ACCT.-OFC. MGR.—North side ..$3,900
4 INTERNAL AUDIT.—No trav. .$3,600
10 JR. ACCTS.—Public ....$3,000
PERSONNEL MGR.—Small mfr. $4,800
PERSONNEL ASST.—Statistical $3,000
PATENT ATTY.—Beginner ....$3,600
MARKET RESEARCH ANAL. ....$6,000
STK. ROOM SUPERV.—Metals ..$3,600
SHIPPING ROOM SUPERV. ....to $280
SEMI-SR. ACCT.—Loop ....$250
SHIP CLERK—No routing ....$225
JR. ACCOUNTANTS ....$225
TABULATING MACH. OPER. ....$200
COST CLERK—Mtl. storeskpr. ....$200
COST ACCTG. CLERK—5 da. ....$200
TIMEKEEPER—Elderly ....$180
STOCK ROOM—Elec. fixtures ....$162
3 MAIL ROOM—Elderly ....$150
Ch. Des. Engr.—Machy., $10,000
CHIEF ENGR.—Food plant ....$10,000
PRODUCTION CONTROL ....$9,000
ASST. SUPT.—Electrical ....$7,500
STOVE DESIGNER ....$7,500
INDUS. ENGR.—Foods ....$7,200
METHODS TIME STUDY ENGR. $7,200
FOREMAN—Grinding dept. ....$5,000
FOREMAN—Heat treat dept. ....$5,000
FOREMAN—Rough machining ..$5,000
CASTLE-BARTON
HARRISON 9800. 220 S. STATE.

SALES
SALES ENGINEERS ....$3,500-$4,500
PRINTING—Indiana ....$3,600
AUTOMOTIVE SUPPLIES ....$3,600
MECHANICAL—Some college ..$3,000
OFFICE DEVICES—College ....$3,000
75 JR. SALES
Many fine openings for Jr. Sales; no exp. required. Salaries from $200-$300.
CLERICAL!
ACCOUNTANT—Mdsg. exp. ....$4,200
IBM OPERATOR ....$2,200
JR. WRITER—Publicity ....$2,500
COST ACCT.—Mfr., south ....$4,800
JR. ACCOUNTANTS ....$2,700-$3,300
AUDITOR—Mail order ....$3,300
BOOKKEEPERS ....$2,400-$2,700
STENO.-SECY.—Post-war ....$2,700
SALES Correspondent—North ..$2,600
ASST. METALLURGIST—North $2,700
PURCHASING—Furn. exp., No. $4,500
TIMEKEEPERS—No exper. ....$2,600
ADVERTISING LAYOUT ....$2,600
WAREHOUSE SUPT. ....$3,600
WAREHOUSE SUPERVISOR ....$2,600
SEE HARVEY KEENAN
FOR FOLLOWING POSITIONS
CHIEF DESIGN. ENGR. ....$10,000
TOOL PROCESSING ENGR. ....$6,000
DESIGN. & DEVELOP. ENGR. ..$6,000
DRAFTSMEN—JRS. & SRS. to $5,000
MACHINE SHOP FOREMAN ....$5,200
ASST. SUPT.—Radio ....$7,500
INSTRUMENT MAKERS ....$5,200
ELECTRICAL ENGR.—Radio ....$7,500
ESTIMATOR—Sheet metal ....$4,000
JR. TIME STUDY ENGRS. ....$3,600
JR. INDUSTRIAL ENGRS. ....$4,000
SHOP SUPT.—MECH. ....$4,500
EXPEDITER and Prod. Control $3,000
WOODWORKING SUPT. ....$4,500

CADILLAC
WABASH 4800. 33 W. JACKSON.
GEN. MANAGER ....$30,000
Cutlery instruments: 400 employees.
WORKS MANAGER ....$10,000
Steel auto equipment stampings.
TOOL ENGINEER ....$9,600
Designing-supervision-toolroom.
PRODUCTION SUPT. ....$10,000
Automotive equipment.
CHIEF ENGINEER ....$12,000
Automotive transmissions.
MFG. ENGINEER ....$8,500
Permanent mold aluminum castings.
Development Engrs. ..$8-$10,000
PRODUCTION SUPT. ....$7,000
Radio assembly.
GEN. ACCOUNTANT ....$6,000
CPA. Position leads to controllership.
TOOL ROOM FOREMAN ..$6,000
INDUSTRIAL ENGRS. ....$6,500
Large, private mfg. company.
SALES ENGR. ....$5-$8,000
Power plant equipment.
METALLURGIST ....$5,500
Copper base—Aluminum alloys.
CONTRACT TERMINATIONS ....$6,000
SUPT. ELECTROPLATING ....$6,000
NIGHT FOUNDRY SUPT. ....$6,000
ASST. CHIEF COST ACCT. ....$3,600
TABULATING MECH. ENGR. ....$3,600
ASSEMBLY SUPERVISORS ....$4,800
JR. CHEMIST—No exper. ....$2,400
CHIEF INSPECTOR ....$350-$400
SALES CORRESPONDENT ....$250

PROGRESSIVE
11TH FLOOR. 202 S. STATE.
WORKS MGR., $10,000
Medium heavy metal fabrication exper.
DEVELOPMT. ENGINEERS
Many exceptional post-war positions in development work with leading mfrs. as follows: Hi-speed Diesel, $10,000; air cond., unit heaters, etc., $7,200; elec. hshold. appl., $7,200+; electro plastic, $4,800; electronic broad casting equip., etc., $7,200; hydraulic pump, $5,400.
SALES
Sales mgr., chem. equip., $7,500; sales mgr., indus. machy., $5,000+; retail store mgr., $4,500; asst. retail store mgr., $3,900; retail furn. sales, $3,900; pharmaceut. sales, exps. + $3,000.
SUB. CONT. NEGOTIATOR ....$7,200
PLANT ENGR.—M. E. degree ....$7,000
TIME STUDY ENGR. ....$5,200
RETAIL DISPLAY ....$3,200
ADVER. MGR.—Direct mail ....$4,500
DESGRS.-DRAFTS. TO $6,000
Hvy. hydraulic equip.; farm machry.; tool and die; production machy.; prod. design; indus. architectural design; mech. layout drafts., jr. draftsman.
OFFICE EXECUTIVES
Accountant, Chi. mfr., know war cont. $4,500; ofc. methods, reduce clerical expenses, $6,000; chief auditor, indus. retail & public expr., $9,000; 3 accts., mfrg. exp., $6,000; hdwre. stock mgr., exp. $4,000; credit man, Chi. mfr., $3,600; life shipping, nr. lp., $2,080; loan interviewer, will train, $2,340.
LEARN WELDING, TO $1.50 HR.
Electrician ..$1.50 | Ship clerk ....$52
Maintenance ..$1.25 | Trainees ....$36
Tool maker ..$1.75 | Stock men ....$60

W-A-B-A-S-H
15TH FLOOR 202 S. STATE.
HIGH GRADE MEN
Production engineer; small pts. $6,000
Production mgr., heavy mfg. ..$15,000
Chief engr.; structural ....$10,000
Adv. mgr.; appliances ....$12,000
Sales mgr.; appliances ....$15,000
Sales mgr.; industrials ....$15,000
Chief industrial engineer ....$12,000
4 time study men ....$400-$600
Supt.; tank and plate ....$7,500
Finishing supt.; woodworking ..$6,000
Industrial engr.; woodworking .$500+
15 chemists with and without exp.; all locations ....$35-$550 mo.
2 metallurgists; A-1 ....$375-$600
Chemist; textiles; knowledge of Portuguese, Spanish and export ..$5,000
3 fac. supts.; post-war $6,000-$12,000
8 mech. draftsmen; mchy. ..$350-$450
5 machine designers ....$550-$600
Development eng.; electronics ..$7,200
4 elect. draftsmen ....$350-$500
Dept. store manager ....$9,000
Buyer; infants' and girls' wear; dept. store ....Salary open
Dept. store supt. ....$6,000
Salesman; engineering training; excel. opport. ....$275+
Salesmen; bldg. materials ....$250+
Accountant; traveling ....$350+ & exp.
Store mgr.; chain exp. ....$325
HARRISON PERSONNEL
30 W. JACKSON. HAR. 2913.

Controllers, $5,400
CHIEF IND. ENGR., 15,000
MASTER MECHANIC, $6,000
Fac. Engr. $7,500 | Asst. plt. mg. $7,500
Accts.—Auditors, $3-$4,200
ASST. PURCHASING AGENT, $2,400
2 watchmakers ....$2+O. T.+Bonus
Sales—All Fields, $7,000
SALESMEN, WILL TRAIN, $2,700
Copywriters, sales promotion, $7,000
SUPL. OF ASSEMBLY, $5,500
Acct. control, some legal ..$5,000
Prod. manager, rubber exp. ....$6,000
Mach. dsgn. $8,000 | Foremen ....$3,600
Personnel Interviewers, $270
DRIVERS, $200-$300
Hotel clerk $125+ | Maintenance $1.04
Stock room ...90c | Counter ....$46
Screw mach. ..$80 | Dishwasher ....$40
Inspection ....$75 | Porters ....$46
CENTURY 30 E. ADAMS-ST. STATE 0980.

FINANCIAL PERSONNEL
39 S. LA SALLE. RM. 816.
BUYER—Mdse. ....to $10,000
CHEMICAL ENGRS. ....to $7,500
TAX CONSULTANT—Bank ..$6,000+
INDUSTRIAL ENGRS. ....to $6,000
CREDIT MAN—Bank exp. ....$5,000
ACCOUNTANT—Mdse. exp. ....$5,000
FINANCE MAN—Sls.-operation $5,000
MTG. LOAN MAN—FHA exp. $3,000+
CREDIT COL. MGR.—Mdse. ..$3,600+
RETAIL MDSE. TRAINEE ....$3,600+
JR. STATISTICIAN—Inv. hse. ....Open
SALES—Office mach. ....to $3,600
SALES—Glass exp. ....$3,600
PERSONNEL MGR.—Young ....$3,000
BANK OPERATIONS MAN ....$2,700
BKKPR.-CASHIER—Brokerage ..$2,700
COUNTER MAN—Bank exp. ....$2,600
OFC. MGR.—Young acct. ....$2,500
BANK AUDITOR—Any age ....$2,400
COML. BANK TELLERS ....to $2,400
NOTE-Collection Tellers—Sub. $2,400
LA SALLE ST. MESSENGERS ..$1,620
VAULT CUSTODIANS—60-70 ..$1,500

MANY GOOD POSITIONS.
Accts.: Cost, genl., fty. ....to $6,000
Credits, prod., T. S. ....to $3,600
Steno., loop, $175; sales ....to $250
Chemists, chem., mech., ind. engrs.
Occupational, 310 S. Michigan

REDFIELD PERSONNEL
Asst. personnel mgr. ....$225
Many others not listed.
SUITE 1511. 5 S. WABASH.

Elevator Men ..$36 | Engineer ....$55
Stockroom ....$36 | Fireman ....$42
Cook Helpers ..$50 | Electrician ....$70
BUSCH AGENCY. 184 W. Washington.

Auditor ....$300+ | Copywriter ....$280
Draftsmen ....Open | Mech. Engrs. Open
Time Study ....$1 | Din. Rm. Mgr. Open
SHAY, 1009 N. State. Del. 7400.

—EMPLOYMENT AGENCIES—MEN—

CHINA POSITIONS
Ind. Engrs.—33 yrs. or older, M. E. or E. E. 2 yr. con. Exp. + $9,000
PRODUCTION CONTROL ....$6,500
PRODUCTS ENGR. ——Wis. ..$6,000
Design Home Refrigeration.
SUPERINT.—Elec. appl. ....Open
SUPERINT.—Food fcty. ....Open
MECH. DRAFTS.—Mich. ....$6,500
DRAFTSMEN—Mass. Chgo. ..Open
SFTY. ENG.—[Ch.E. or M.E. $5,000
CH. ENGR. Paint—26 to 30 ..Open
METHODS ENGR.—Stamp'g. $5,100
TIME STUDY—Ohio, Chgo. .$4,200
FOREMAN—Machine shop ..$4,800
WORKING Foreman—Dies $125 wk.
YOUNG ENGINEER ....$75 wk.
SALES MGR., $7,500
Plumbing—Heating—Air Cond.
SALES MGR.—Chgo. ....$10,000
Hydraulic Presses.
SALES—Oil tools & equip. ..$6,000
SALESMAN—Animal glues ..$3,000
SALES—Elec. gear & mot. .$3,600
SALES—Food trainees ....$2,400
DETAILERS—Medical ....$3,000
BUYER, FURN., $4,000
BUYER—Office equip. ....$5,000
PURCH. AGT.—Furn. fcty. .$4,000
PURCH. AGT.—Elec. radio ..$4,800
JR. EXECUTIVE—Trainee ....Open
Agricultural background.
TRAINEES—Young men ....Open
Some Call Ed. Various Lines.
RETAIL STORE—Trainees $3,600+
Some Merchandising Exp. Pref.
CHF. ACCT., $5,000.
AUDITOR—Some trav. ....$3,600+
AUDITOR—Chgo. No trav. .$3,600
YG. ACCTS.—A-1 comp. ..$2,400+
ORDER SUPERVISOR ....$21.00
CREDIT—Wholesale, Chgo. .$2,400
COST CLERK ....$2,100
Monarch Personnel
140 S. DEARBORN. FRA. 4300.

BUSINESS MEN'S
Clearing House
209 S. State. Har. 7027.
Chem. Engrs., 26-30, paint exp. Open
SET STDS. WAGE INC. ....To $6,000
BODY and CHASSIS DETAIL ....Open
GEN. MGR. KNIT GOODS ....$10,000
IND. ENGRS. VARIOUS. .To $6,000+
HVY. MACH. DESIGNER ....$5,000
PROCESS ENGR. ....$5,000
DRAFTSMEN—FARM BLDGS. ....Open
Tool & Special Mach. design to $6,000
DESIGNING ENGR. OPPTY. To $7,800
PRODUCTION CONTROL ....$2,610
DESIGN & DEVEL. ENGRS.
on Communication Equip. Salary from $3,400 to $7,200.
COMPTROLLER, CITY ...$10,000
FEDERAL TAXES, C. P. A. ....$7,500
FED. TAXES, C. P. A. or LLB. $4,800
ACCT. OR COMPT., Retail Str. $5,000
ECONOMIST & Mkt. Research $5,000
CASHIER, NATL. CHAIN ....$5,000
ACCOUNTANTS ....$3,600
ASST. TO COMPTROLLER ....$3,900
6 AUDITORS; TRAVEL ....$3,300
COST ACCT. ....$3,900
PRIORITIES ....$3,000
OFFICE MGR. and ACCT. ....$3,300
1-C and 4-F Accountants ....$3,300
1-C and 4-F Auditors or Cost ..$3,000
STOCK ROOM CLERK ....$162 mo.
COPY—Indust., rf. layout ....$3-$3,600
ASST. ADV. MGR., $2.8-$3,380.
Retail copy and layout; Chgo.
Prod. Man; some ART ....Start $3,000
SALES ENGRS.-E. E. d-e-g-r-e-e.
Positions in east, central states and California; earnings ....$5-$7,500+
Sales—JEWELRY—Ext. trav. $4-$7,000
TOOL sales; St. Louis hdqtrs. $4,000
Sales to FARMERS ....Earn $4-$6,000
Elec. MOTOR Sales—City & L. A. Open
Sales: HVY. CHEM.; Chgo. ....Comm.
Sales: PAPER to rtlrs. ....To $3,000

O'SHEA
"America's Largest"
MECH. DRAFTSMAN ....$5,200
Post-war position; Chicago.
PLANT MGR.—Chem. Engr. ....$8,400
Post-war position; national org.
ASSISTANT IN CHARGE OF MDSE. DEVELOPMENT ....$6,000 UP
ASSISTANT IN CHARGE OF PROD. ENGINEERING ....$6,000 UP
DEVELOPMT. ENGR., OIL, $5,200 UP
INDUSTRIAL ENGRS. ....$4,800-7,200
Seniors-juniors; not professional. Steady employment.
ELECTRONIC ENGR. ....$7,200
Capable of writing; permanent.
3 CHF. INDUST. ENGRS. $5,200-6,000
TIME STUDY ENGRS. ..$3,600-$4,800
ELECT. ENGRS. ....$1,800-$5,200
Juniors & Seniors; positions perm.
MECH. ENGRS. JR.-SR. $1,800-$4,800
MACHINE DESIGNER ..$4,800-$6,000
MECH. STRUCT. DRAFTSMAN $4,800
ACCTS.—GENERAL ....$4,200
ACCOUNTANTS—COST EXEC. ..$6,000
ACCOUNTANTS—COST ....$4,800
ACCOUNTANTS—JUNIOR ....$3,600
ACCOUNTANTS—TRAINEES ....$2,400
BOOKKEEPERS ....TO $3,000
SALES—ASST. OFFICE ....$3,000
SALES—INDUSTRIAL ....$3,600
SALES—ELECTRICAL ....$3,600
SALES—JUNIOR ....$2,400
SALES CORRESPONDENT ....$3,000
TRAINEES—PURCHASING ....$2,700
TRAINEES—SUPERVISE ....$3,000
TRAINEES—PERSONNEL ....$2,400
ADVERTISING—COPYWRITER $5,000
ADVERTISING—PRODUCTION $3,000
PROMOTION—TRADE ASSN. ..$5,000
WAREHOUSE—SUPERVISION ..$3,600
O'SHEA
64 E. JACKSON. WABASH 1884

EXEC. ACCOUNTANT
under 45, coll. educ., with public acct. exper., for permanent staff or Tax Dept.; salary depends; start ....$3,600-$6,000
PAY ROLL AUDITOR—Travel ....$250
5 JR. ACCOUNTANTS
Some exp. or education in acctg.; learn public acctg.; perm.; post-war; quick raises; start ....$200-$250
STOCK KEEPER, bldg. supt. ofc. $162
Real future in this position.
Detail work, correspondence; gd. opp.
CLERK FOR IMPORT. DEPT. ....$200
CLERK—Order Production ..O.T. & $175
Learn the photo engraving business.
PRODUCTION SUPERVISOR. Asst. Supt.; know photo engr. bus. $250-$300
10 YOUNG MEN
Ex-service men—Draft exempt, age 21-30 yrs.; no exper. needed; train for shipping, purchase dept. or clerical; will train; start ....$150-$200
NITE AUDITOR—N. C. R., hotel ..$200
CHEMISTS
Many fine openings in various fields for men with training or experience in Chemistry, Chemical Engineering Metallurgy, etc. Top salaries with best organizations. For further information see TOM COFFER.
MOLENE
AND. 4424. 105 W. ADAMS.

Radio Engineer, $7,500
TIME STUDY ENGINEER ....$400
SALES, BRANCH OFC. MGR. ..$4,500
ACCNT.-OFC. MGR., NR. ELGIN .$400
INSTALL. SUPVSR., Carpentry ..$300
INTERNAL AUDITOR, Financing $300
ACCOUNTING DEPT. ASST. ....$200
JOB EVALUATION, OHIO ....$350
PERSONNEL DIR., Mfg. ....$5,000
COM'L ARTIST, Finish, Draw. ..$400
RADIO COPY AND ADV. ....$6,000
ADV. LAYOUT, RETAIL ....$325
MAIL ORDER AUDITOR ....$3,300
ADMINISTRATIVE CLK., Compile Job Descript., Salary Data, etc. ....$325
GEN'L AUDITOR, Lge. Co. Exp. $8,000
EXECUTIVE ACCNT., C. P. A. $6,500
MARKET RESEARCH Analyst $5,000
COST CLERK, LOOP ....$200
ADVERTISING LAYOUT-PRODUCT'N. Serve association members ....$250
TIMEKEEPER, MFG. EXP. ....$50 wk.
YNG. PURCHAS. DEPT. ASST. ..$175
PAYROLL CLERK, LOOP ....$38 wk.
ELECTRICAL DRAFTSMAN ....$300
SUPERVISOR, STORE FIXT. ..$4,500
SALES, INSULATION ....$325
SALES WRAPPING PAPER ....$200
SALES CORRESP. and ADVTG. ..$325
SALES TO INDUSTRIALS ....$275
SALES FOOD Specialties ....$50-$60 wk.
FURNITURE BUYER ....$5-$7,500
ASST. SALES MGR., un. 35 yrs. $5,000
Glader Corporation
110 S. DEARBORN-ST. 4TH FLR.

SPECIALTY SALESMEN
NATL. ORG., ESSENTIAL, POST-WAR MID-WEST & S. WEST TERR. CAR FURN. SALARY $3,000-3,360 & EXP.
Food Salesmen, $215-$275
SPEC. SALES TO DLRS., $60 WK.
INDUS. SALES, WILL TRAIN, $225.
SALES ENGR. EXEC., $5,000.
SALES, COMM'L FORMS, $300.
JUNIOR SALES, 4F, 1C, $225.
SALES, MECH'L EQUIP., $300.
SALES CORRES., MFG., $225.
Asst. to Sales Mgr., $250
PATENT ATTORNEY-ENGR., $6,000.
SUPERV., STOCK-SHIPPING, $4,200.
COPYWRITER, FARM BKGRD., $5,000
CHEMISTS
Chem. Superv.—Paints, $5,000
Bacteriologist, M. S. or Ph. D., $3,600.
RESEARCH CHEM., 40 HRS., $2,820.
Research Biological Chem.
"YEAST MFG.," "PILOT PLANT." SALARY TO $7,500.
Physical Chem., Ph. D., young, $3,600.
S-H-A-Y
30 W. WASHINGTON. CEN. 9800.

ENGINEERS
WORKS MANAGER ....$15,000
PLANT SUPT.—Small parts ....$7,500
ELEC. ENGR.—Rural electrif. ....Open
DIRECTOR—Prod. design ....$10,000
DESIGN ENGR.—Refrig. ....$6,000
DEVELOPMENT ENGR. ....$6,000
PIPING DESIGNERS ....$4,200
ELEC. DESIGNERS—So. Amer. $4,800
DESIGNERS, DRAFTS. ....$250-$400
MANY OTHERS NOT LISTED.
AMER. ASSOC. OF ENGINEERS
8 S. MICHIGAN. RANDOLPH 9085.

INSURANCE—Cas. Undtr. ..$400
INSURANCE—Claim Mgr. ..$350
INSURANCE—Fl. Sp. Art. $350
INSURANCE—Pyrll. Supr. $300
INSURANCE—Safety Eng. $300
INSURANCE—Cas. Mgr. ..$300
INSURANCE—Fire Undtr. $275
INSURANCE—Supply Clk. $200
FERGASON PERSONNEL.
166 W. Jackson-blvd. Har. 9040.

Colored Men, $45-$55
COL. PAINTER; $8 A DAY; STEADY
Col. welders, $1.05 | Col. elevator ..$30
PART TIME MEN-BOYS.
Over 16 yrs. old; 73c hr.
JACKSON, 24 E. VAN BUREN

BIGELOW PERSONNEL
GEN. ACCT. PERM., $250
Many opport's to returned service men.
14 E. JACKSON. Room 1508.

DISHWASHER—$6 A DAY.
COOKS—$10 A DAY.
MAUER, 538 S. Dearborn.

Forge shop help—Welders; no exp.; place to live; defense; plenty overtime. 5534 S. State. Englewood Agency.

ACCOUNTANTS EXCHANGE.
111 W. MONROE. CENTRAL 3744.

—EMPLOYMENT AGENCIES—MEN—

PERSONALIZED SERVICE
OFFICE OPEN TILL 8 P. M.
PERSONNEL MGR.—Nat. firm ..$7,500
Pers. Mgr.—Post-war; 800 emp. $5,000
Persnl. Mgr.—Fdry. mach. shop $4,000
Personnel Mgr.—Asst. Chgo. firm $3,000
PATENT ATTY.—Mfr.; Chgo. ....$6,000
MKT. Research—Home appl. ..$10,000
BUYER MENS Furn.—East ....$7,500
BUYER ASST.—Men's Furnishgs. $3,000
CHIEF ENGR.—Tools, dies, dev. $8,000
Chf. Draftsman—30 men; hvy. ma. $6,500
CHIEF Industrial Engr.—Precis. $7,500
INDUST. Engrs.—10; mfrs.; to ..$7,000
SUPT.—Precision parts; mfr. ..$7,500
SUPT.—Plant maint.; Chgo. ....$5,400
SUPT.—PLASTICS; Chgo. firm ..$6,000
SUPT. ASST.—Gray iron fdry. ..$6,000
ENGR.—Fdry. layouts, developm. $7,200
ENGR.—Staff; mfr. knit goods ..$6,500
ENGRS., 6—Product develop., to $7,500
ENGRS., 8—Procss. pkgng., to $6,000
ENGRS., 6—Evaluat., incent., to $6,000
CHIEF Inspect., 3—Sm. pts., to $7,500
GENL. AUDITOR—Large firm ..$10,000
AUDIT., 3—Mfrs., post-war, to ..$6,000
AUDIT., 10—Trav., br. hse., to ..$4,800
OFF. MGR.—Gen. acct., mfrs. ....$5,000
OFF. MGR.—Mfr. food product ..$4,000
OFF. MGR.—Sales dept., mfr. ....$4,500
OFF. Mgr.—Accnt. dept., 30 emp. $4,500
CHIEF Cost Accnt.—Stand mfr. ..$5,200
CHIEF Cost Accnt. Asst.—Above $3,600
MGR.—Tabulating dept., I. B. M. $3,900
PUR. AGENT—Radio mfr. ....$6,000
SALES Engr.—Hydraulic pumps $4,800
COPYWRITER—Adv. agency ....$7,500
COPYWRITER—Layouts publ. ..$5,000
Copywriter—Accnt. exec. leads ..$3,900
CIRCULATION MGR.—Publ. ....$4,500
ACCNTS., 10—Post-war mfrs. ....$3,900
CHEM., 8—Rubber plastics, to ..$4,800
CHEM., 4—Good beginners, to ..$2,600
Storekeeper—Radio Mfr., to ....$3,600
Asst. Industrial Rel. Mgr.—Rad. $4,500
Foreman Bldg. Construction ....$3,600
THE HONES COMPANY
14 EAST JACKSON-BLVD. RM. 1515.

TUCKER PERSONNEL
120 So. La Salle-st. CEntral 3663.
Stock Controlclks., N. W. 5 das. ..$190
IBM Tab. Oper., Lp., 5 days ....$185
Cost Clerk Acctg. Bckgd., Lp., 5 days ....$200
F. C. Bkkprs., sml. offices ..$200-$250

—EMPLOYMENT SERVICE—MEN—

CONSOLIDATED
CHICAGO'S FINEST
NO FEE AGENCY
ALL JOBS FREE

| | | | |
|---|---|---|---|
| Designer | $600 | Draftsmen | $400 |
| Mech. engr. | $500 | Elec. Engr. | $500 |
| Chemists | $400 | Jr. chemist | $250 |
| Radio engr. | $400 | Chief inspec. | $375 |
| Jr. drafts. | $250 | Plastic fore. | $300 |
| Timestdy eng. | $400 | Ind. engr. | $500 |
| Tool foreman | $400 | Proc. engr. | $500 |
| Accountant | $300 | Cost acct. | $350 |
| Jr. acct. | $200 | Standard clk | $200 |
| Tab. oper. | $200 | Hotel clk | $130 |
| Priority clk. | $200 | Purch. clk. | $200 |
| Office boy | $150 | Credit clk. | $175 |
| Pay roll clk. | $185 | Cashier | $160 |
| Prop. clerk | $225 | Timekeeper | $215 |
| Ledger clk | $185 | Messenger | $130 |
| Claim Adj. | $200 | Mkt. res'rch | $180+ |
| Policy writer | $160 | Field aud. | $180 |
| Trav. aud. | $200+ | Air conv. eng. | $325 |
| F. C. bkkpr. | $250 | Pyrometer clk. | $200 |
| Auditor | $300 | Expediters | $215 |
| Shipping clk. | $200 | Estimator | $300 |
| Checkers | $225 | Biller | $150 |
| Store sales | $150 | Rate clk. | $215 |
| Inv. clerk | $225 | Acct. pay. | $200 |

NEED 500 MEN
WANT EVERY FREE MAN

| EXPERIENCED. | | No Experience. | |
|---|---|---|---|
| M. molders | $2.00+ | Punch Pr. | $1.05+ |
| Tool & die | $1.90+ | Drill press | $1.00 |
| Maint. mech. | $1.50+ | Tur. lathe | $1.10+ |
| Tur. setup | $1.80+ | Welders | $1.07+ |
| Lathe hds. | $1.75+ | Helpers | $1.00+ |

CONSOLIDATED
10 WEST JACKSON-BLVD.
WABASH 9400. 2D FLOOR.

LOOP AGENCY
"CHICAGO'S LARGEST"
FREE AGENCY
EMPLOYER PAYS FEE
CHIEF PRODUCTS ENGR. To $10,000
CHIEF INDUST. ENGRS. To $10,000
INDUSTRIAL ENGRS. To $8,000
MECHANICAL ENGRS. To $8,000
WORKS MGRS.—SEVERAL To $8,000
ELECTRONICS ENGRS. To $8,000

| | | | |
|---|---|---|---|
| Designers | $6,000 | Radio Engr. | $6,000 |
| Model mkr. | $6,000 | Time Study | $6,000 |
| Meth. engrs. | $6,000 | Draftsmen | $5,200 |
| Jr. chem. | To $6,000 | Proc. Engr. | $6,000 |
| Jr. chem. | To $3,600 | Tool Desnrs. | $6,000 |
| Cost acct. | To $3,600 | Devel. Engr. | $6,000 |
| Mkt. resch. | $300 | Elec. Engr. | $5,200 |
| Tab. superv. | $300 | Maint. Engr. | $5,200 |
| Purchasing | $300 | Prod. Engrs. | $5,200 |
| Underwriters | $300 | Night supt. | $5,200 |
| Cashrs. | $175-$225 | Fdry. Engrs. | $5,000 |
| Order Clerks | $225 | Acc'tants | $350 |
| Tab. Operat. | $225 | Pay Roll Aud. | $250 |
| Jr. Auditors | $225 | F. C. Bkkpds. | $250 |
| Pay Roll Clks. | $200 | Expediters | $250 |
| General Off. | $175 | Production | $250 |
| A-C Dpt. Clk. | $175 | Layout Advt. | $250 |
| Typists | $175 | Salesmen | $250+ |
| Ofc. Boys | To $150 | Ship. Clerks | $225 |
| Messenger | $150 | Stock Men | $200 |
| Multigraph | $150 | Timekeepers | $200 |
| Mimeograph | $150 | Bank Tellers | $175 |
| Corresp'dent | $175 | Retail Clks. | $175 |
| Billers | $165+ | Adjusters | $175+ |
| Credit Men | $175 | Audit. Clks. | $175 |
| Ledger Clks. | $175 | Checkers | $175 |

LOOP AGENCY
28 EAST JACKSON
WABASH 0-5-5-5

YORK AGENCY
"CHICAGO'S FINEST"
FREE AGENCY
EMPLOYER PAYS FEE
WORKS MANGR.—Several ..to $10,000
CHIEF INDUSTRL. ENGRS. to $10,000
CHIEF PRODUCTS ENGRS. to $10,000
ELECTRONICS ENGINEERS to $8,000
MANAGEMENT ENGRS. ....to $8,000
INDUSTRIAL ENGRS. ....to $8,000
TOOL DESIGNERS ....to $6,000
METHOD ENGINEERS ....to $6,000
PROCESS ENGINEERS ....to $6,000
TIME STUDY MEN ....to $6,000
MECHANICAL ENGINEERS ....to $6,000
RADIO ENGINEERS ....to $6,000
DEVELOPMENT ENGRS. ....to $6,000
DESIGNERS—Several ....to $6,000
DRAFTSMEN—All types ....to $5,200
ELECTRICAL ENGINEERS ....to $5,200
MAINTENANCE ENGRS. ....to $5,200
FOUNDRY ENGINEERS ....to $5,200
NIGHT SUPERINTENDENT ....to $5,200
PRODUCTS ENGINEERS ....to $5,000
TABULATOR SUPERVISOR ....to $3,600

| | | | |
|---|---|---|---|
| Accountants | $350 | Payroll aud. | $250 |
| F. C. Bkkprs. | $225 | Order clks. | $225 |
| Jr. Auditors | $225 | Cashiers | $175-225 |
| Ship. Clks. | $225 | Tab. operator | $225 |
| Payroll clks. | $225 | Stock men | $200 |
| Timekprs. | $200+ | Ledger clks. | $175 |
| Checkers | $175 | Retail sales | $175 |
| Credit men | $175 | Bank teller | $175 |
| A-C dept. clk. | $175 | Typists | $175 |
| Billers | $175 | Gen. office | $175 |
| Off. boys | to $150 | Multigraph | $150 |

YORK AGENCY
28 EAST JACKSON
WABASH 9-5-5-0

FREE EMPLOYMENT
NO CHARGE TO YOU
Fact. Mgr., $15,-$20,000
In East—A-1 man, experienced. Complete line elect. appliances.
Fact. Mgr., $10,-$12,000
Penn.—Complete Charge of Production in Metal Plant.
17 Time St'dy & Ind. En.
In and Out of City—Good Perm. Connections $3,600-$8,000
12 Mech. Draftsmen & Designers Detlrs. & Layout men, $300-$500
STRUCTURAL DRAFTSMAN ....$300
MECH. DRAFTSMAN ....$300-$400
Purch. Agent—Radio Prts. $75 wk.
Acct.—Contract Termin. ...Open
Credit and Coll.—Exp. ....$225
Jr. Accountant ....$200
Bkkpr.-Ofc. Mgr. ....$250
Mimeo. Opr.—Will train ...$28 &
"TRIANGLE"
202 S. STATE-ST. 4TH FLR.

NO FEE
AT ANY TIME
FREE EMPLOYMENT
PERSONNEL MGR. ....$300
STENO.-SECY. ....$200-$250
PRODUCTION CLERKS $175-$225
TRAFFIC CLK.—YG. ....$200
CLERICAL—IMPORT DEPT. ..$200
COST CLK.—YG. ....$200
LICENSED ENGINEER ..$1.25 HR.
DRAFTSMEN—ALL TYPES Open
JR. TIME STUDY MAN ....$250
TOOL DESIGNER ....$2 HR.
INDUSTRIAL ENGRS. ..$500 MO.
500 FACTORY JOBS
Post-War Opportunities
COUNTRY CLUB JOBS
Men Learn Welding ....$1 Hr.
Costello & O'Donnell
202 S. STATE-STREET, SUITE 424

FREE EMPLOYMENT
Absolutely no charge to you.
5 DRAFTSMEN ....to $5,200
TOOL AND JIG DESGNRS. ....to $5,000
JR. DRAFTSMEN ....$3,000
STANDARDS-CHECKERS ....$2,600
TIME-STUDY ....to $4,800
SALES—SEMI PROFESS. ....$3,600 up
Prefer ex-service men.
SALES—PAINTS ....to $3,000
SALES—INSURANCE ....$3,000
SALES—DRUGS ....$2,600
SALES—INDUST'L To age 35 $3,300
SALES—TRAINEES ....$2,400
STENO.-SECY.—C'llege; yng. $300-$350
PERSONNEL—Under 35 ....to $3,600
Chicago Experience.
CASHIER—5 day loop ....to $2,100
PRICER—Good at figures ....to $2,500
ACCOUNTANT—To travel ....to $3,600
COST ACCOUNTANT—W. S. ..to $3,200
PAYROLL-CASHIER ....to $2,800
ACCOUNTANT-Timekeeper [out of city] ....to $3,000
6 TRAINEES ....$182
Learn inspection, polishing, grinding, etc.
EMPLOYERS SERVICE
6 N. MICHIGAN-AV. STATE 4416.

—EMPLOYMENT SERVICE—MEN—

"LA SALLE"
CHICAGO'S BEST AGENCY
OFFERS
FREE EMPLOYMENT
WORKS MGR., $9,000
CHICAGO FIRM; 600 EMPLOYEES.
Young, prod. control ....$2,400
Contract termination clerk ....$3,000
Jr. Draftsmen, $2,400
2 Jr. Sales, 1-C or 4-F ....$2,400
CHEMIST, TRAIN FOR SALES.
Young man, train for purch. ...$1,700
Time Study Engineer, $4,800

| | | | |
|---|---|---|---|
| Expediters | $225 | Timekeeper | $210 |
| Cashier | $200 | Copywriter | $205 |
| Mach. design | $400 | Gen. office | $190 |
| Elec. engrs. | $400 | Payroll | $230 |
| Office boy | $150 | Draftsmen | $350 |
| Rate checkers | $220 | Detailers | $215 |
| Jr. auditor | $205 | Mail clerk | $178 |

OFFSET PRESSMEN
Lino. oper. ...Scale | Learn litho ....$56
500 FACTORY JOBS
INSPECTORS ....$1-$1.25
TRUCK DRIVER-PICKUP ....$40
Welders-Welder's Helpers ....90c-$1.25
Drill press ..85c+ | Punch press ..85c+
Bench assembly 85c | Repair mach.
Order picker ...85c | ShippingClk. 90c-$1
LA SALLE
25 E. JACKSON ROOM 1607
PHONE HARRISON 9810.

FREE WAR JOBS
PERMANENT POSITIONS.
Top rates for laborers, welders, die setters, machine opers., machinists, upholsterers, clerks and draftsmen.
6237 S. ASHLAND-AV.
5640 W. 63D-ST.
3952 W. 26TH ST.

EMPLOYMENT AGENCIES—WOMEN

Personnel Supervisor ....$225
EXECUTIVE SECY.—DETAIL ....$215
SECY. TO SALES MANAGER ....$200
SECY.—EXPORT EXPERIENCE ....$210
LEGAL STENO. ....$200
BOOKKEEPERS AND ASSTS. ..to $215
L. B. M. TAB. OPERATOR ....$215
TIMEKEEPERS ....$195
TYPIST BILLER ....$160
TYPISTS ....$150
N. C. R. BOOKKEEPERS ....$195
PAYROLL CLERK ....$175
FILE CLERK ....$145
RESERVATION CLERK, TYPIST $165
CLERICAL ....$135

COLORED GIRLS
FACTORY WORK
IN THE LOOP
$32-$45 WEEK
STEADY JOBS, PAY WEEKLY.
Power Machine Opers. ...$35-$40
Punch Press Opers. ....$35-$45
Packers and Labelers ....$32
Sitting Down Jobs ....$30 up
Stock Room Girls ....$23-$25
Wood Shop Girls ....$32-$35
Assemblers ....$30-$35
Older Women; no exp. ...$30 up
CADILLAC
33 W. JACKSON. WABASH 4800.

ZINSER PERSONNEL SERVICE
Secretary copywriter, loop.
Secretary radio production.
Secretary to bank president.
Cashier, brokerage experience.
Comptom. operators, loop, 5 d. wk.
Beginner, steno. for advertis. agcy.
Copywriters, expd. and beginners.
Receptionist, for law firm on Michigan-av. Must be good typist.
Credit and collection manager, south side firm. Exc. salary.
Bookkeeper office manager for 1 girl office; located north.
Typist for health association. Good advancement. Exc. salary, 5 days.
File supervisor for national assn. Exp. essential. N. Mich.-av.
Swbd. relief typist and asst. receptionist, beginner; 5 day week.
Beginner layout artist, advertising or journalism tr.; exc. opportunity.
Editorial asst. for west side newspaper. Will train college beginner.
Experienced merchandising buyers and asst. buyers; exc. opportunity.
Typist for radio scripts; leading account adv.-agency, Mich.-av., 5 days.
Bookkeeper typist, C. P. A. office on N. Mich.-av. Unusual opportunity.
Statistical steno. for comptroller executive office of large company.
Secy. and general asst. interested in psychiatry as a career. Will train.
Personnel steno., moving picture firm. Must like personnel detail. North.
Jr. underwriter; university backgnd. Will train for the work; loop; 5 days.
Clerk steno., advertising contract dept., near loop; 5 day week.
Home economists position open in consumer, research, institutional, and commercial fields.
140 S. DEARBORN. ROOM 1549.

Editorial Asst., $200+
Salary depends on ability.
STENO.—Coll. grad.; lectures, train for hospital administration ....$200+
SECY. for psychology dept.; career for person interested in psychiatry. Execu. position.
SECY.—Loop; high executive ....$175
STENO.—Good at figures ....$175
STENO.—Cas. ins. or bd. exp. ....$175
LEGAL SECY. ....$185-$200
Spanish Steno.—Export dept., 5 days.
STENO.—Lovely lakeside office ....$165
SECY.—Univ. educ., Mich.-av. ....$170
SECY.—To treas.; Jackson-blvd. ....$175
BKPR.—No. Mich.-av., $175
BKPR.—F. chg.; lp. & outlying $200+
CASHIER-TYPIST—A1 future ....$150
INVENTORY CLK.—Will train ....$135
Lite Steno.-Bkpr.—Advtg. agcy. ....$150
TYPIST—Radio advertising ....$130
FILE CLERK—Mich.-av. ....$160
SWBD. TYP.—Lp., $145
RECEPT.—Typ.; some bkpg. ....$150
E. F. Billers. | Floor Clks., Hotel.
N.C.R. Bkprs. $140 | Typists ..$120-150
G. O. Clerks ..$120 | Compt. Opr. ..$150
CHEMISTS
Several positions open for young women with High School or advanced training in Chemistry, Bacteriology, Pre-Medic, Home Economics, etc. Salary commensurate with training and experience. For further information, see TOM COFFER
MOLENE
MOLENE
And. 4424 105 W. Adams

REST. MGR., $200
STENO.-SECY., $225
STENO.-SEC'Y, Nr. North ..$200
STENO., SM. LOOP OFC. ..$150
STENO., 1 GIRL OFFICE ..$150
BEGINNER STENO. ....$130
STENO.-BKKPR., LOOP ....$160
STENO.-RELF. P.B.X. LP. $150
STATISTICAL TYPIST ....$175
TYPIST & SWCHBD. OP. ..$150
TYPIST & CLK., 5 D. Wk. $140
BEGINN'R TYPIST, 5 Da. $125
ACCOUNTANT, S. SIDE ..$225
ASSISTANT BOOKKPR. ....$155
CASHIER AND CLERK ....$150
ACCTS. PAY. DEPT. SUP. $175
DICTAPHONE OP., 5 Da. $150
ADV. D. LAYOUT, WOM. ..$200
KEY PUNCH OPERAT'R ..$140
SWITCHBD. OPERATOR ..$130
Glader Corporation
110 S. Dearborn-st., 4th Flr.

SWBD.-STENO. ....$160
STENO.-SECTY. ....$195
SECTY.—PERSONNEL ....$175
STENO.—ONE GIRL OFFICE ..$150
STENO.-ASS'T BKKPR. ....$175
BKKPR.'S ASS'T—SOUTH ....$175
COMPTOMETER OPER. ....$169
TYPIST—DETAIL ....$150
BEGINNER STENOS. ....$130
TEMP. STENO'S ....$6-$7 DAY
CHEMISTS
Testing Chem.—Foods ....$240
Bacteriologist—Deg. ....$200
10 JR. CHEMISTS ....$110-140
S-H-A-Y
30 W. WASHINGTON. CEN. 9800.

TUCKER PERSONNEL
120 So. La Salle-st. CEntral 3663.
Beg.—Teach swbd.; loop ....$100
Rel. swbd., typist, filing ....130
SECY. for TREAS.; train for EXEC.
Secretary; good future ....170
SECY. to President—Near Lp. ....175
Engr. stenos.—Post-war; loop ...to 175
Steno., Gen. Office—N. W. ....175
Stenos, Clerks, Compt. Opers., Key Punch Opers.—Fine lp. office; 5 days.
Nonessential ....$120- 145
Bkkpr., Accts. Checker—5 da. ....175
F.C. Bkkpr.—Hrs. 9:30-6; 5½ da. 200
Typist, Gen. Office—N.W.; 5 da. 143
Typist—Own office; Pub. Co.; 5 da. 125
Temp. Stenos. and Typist—7 and 8 da.

Office Clerks, $150
No exp. needed; excellent opportunity.
BUYERS ....$500
Switchboard-receptionists ....$140-$150
Secretary to personnel mgr. ....$175
Legal steno. ...$216 | Sales ....$150
Advertising ...$240 | Supervisors ..$200
Stenos. ..$150-$175 | Typists ....$150
Compt. opers. $150 | File clerks ....$148
CLERK—Some Spanish ....$175
Secy. to hotel mgr.; meet guests ..$135
IND. NURSE; PERSONNEL ....$175
Lite factory; any age; teach ....$38
Inspection ....$39 | Stock ....$30
Packers ....$30 | Swank club $130+
CENTURY 30 E. ADAMS-ST. STATE 0980.

CRAIG AGENCY
209 S. State. Har. 7027
STENO.-SECY. ....$200
SECY. to Exec.—Lp. ....$175
CLER.-Type—Small Off. ....$162.50
CORRES.—South ....$150
BKPR.—Asst.—Const. Co.; No. ....$150
TYP.-Lite Steno. ....$150
Steno.—Lite cler.; Mich.; beg. ....$150
Typ.-File Clerk; BEG.; Mich. ....$150
Spanish Translator; beg.; lp. ....$135
Steno.—Beg.; Pers. Dept.; 5 da. ....$120
S. B. OPER.-TYP.—Mich.-av. ....$130

COLORED GIRLS
No exp. needed; $28-$36.
Learn machine shop assembly. Packing, Wrapping.
HOUSEKEEPER, $100 MO.-APT.
JACKSON, 24 E. VAN BUREN

REDFIELD PERSONNEL
Steno. secy. to v. p. ....$175
Steno. secy. brokerage, loop ....$175
Comptometer operator ....$150
Swbd. typist, bright beginner ....$130
Many others not listed.
SUITE 1511. 5 S. WABASH.

Editor ....$250 | Secretary ....$200
Dictaphone ....$162 | File Clerk ....$150
Phone Sales $130+ | Din. Rm. Mgr. Open
Housekeeper ....$115 | Hostess ....$175
SHAY, 1009 N. STATE. DEL. 7400.

EMPLOYMENT AGENCIES—WOMEN

O'SHEA
"America's Largest"
ADVTG. SECRETARY ....$165
Mich.-av., A1 Advertising Co., 5 days.
SECRETARY ....$175
Mich.-av., 5 days; excellent opp.
SECRETARY TO PRES. ....$175
West side; 40 hrs.; Steel Co.
BEGIN. STENO.-SECY. ....$150
Lite dict., 40 hrs.; rapid advancement.
RECEPTIONIST ....$140
Able to type; near loop.
KEY PUNCH OPR. ....$200
La Salle-st., 5 days; permanent.
DICTAPHONE OPR. ....$165
Near loop; good post-war; exc. co.
CHIEF FILE CLERK ....$160
Mich.-av., 5 days; must be exp.
UNDERWOOD BILLER ....$170
Nr. south side; employee benefits, etc.
3 BEGIN. TYPISTS ....$140
Loop; 5 days; permanent.
4 GEN. OFFICE CLERKS ....$130
Loop; 40 hrs.; will train.
COMPTOMETER OPR. ....$170
Loop; exc. future; A-1 Co.
PERSONNEL CLERK ....$130
West side; lite typing; permanent.
O'SHEA
64 E. JACKSON WABASH 1884

SECRETARY
under 30. $180.
SECRETARY—N. W. side ....$175
SECRETARY—Loop ....$195
STENOGRAPHER ....$175
LEGAL STENO. ....$175
STENO.—GENL. OFFICE ....$155
GEN. OFFICE—STENO.; 5 day ....$130
GEN. OFFICE—5 day ....$130
TYPIST—Nr. N. Side, 5 day ....$120
TYPIST—Personnel dept. ....$140
TYPIST BILLER—Knowl. bkkpg. ..$150
FILE CLERK—Loop ....$115
SWBD.-STENO.—5 day ....$140
TYPIST—Learn copywriting ....$130
MESSENGER—Wrigley bldg. ....$110
KEY PUNCH OPER.—Will-trn., lp. Open
E. F. BILLER ....$175
BURROUGHS BKKPR., NO. 7200 $165
TEMP. STENO. ....$8 Day
UNIV. GRAD.—Train for intervg. $175
HIGH SCHOOL GRAD. ....$110-$140

200 Factory Women
AGES 17 TO 55 YEARS.
Hostess ..$100, r. b. | Best. cashier ..$40
Prec. inspect. ..$39 | Punch press ..$38
Drill Press ....$38 | Rivet Mach. ....$33
Assemblers ....$34 | Lrn. inspect. ....$36
Power Mach. ..to 75c | Lrn. Radar ....$33
W-A-B-A-S-H
15TH FLOOR. 202 S. STATE.
TELEPHONE WABASH 5020.

BIGELOW PERSONNEL
Advertising layout, know. typing $215
Bookkeeper, light steno. ....$175
Bookkeeping, general office ....$175
Steno., G. O.; 5 day; Mich.-av. ..$150
14 E. JACKSON. ROOM 1507.

—EMPLOYMENT SERVICE—WOMEN—

FREE EMPLOYMENT
EMPLOYER PAYS OUR FEE
NO CHARGE TO YOU.
SECRETARY, $175
West side; small office.
SECRETARY—WEST; MFG. ....$200
STENO.—1 girl office; loop ....$155
STENO.—Publishing; 5 days ....$145
STENO.-SECY.—Southwest ....$175
STENO.—Nr. north; 5 days ....$135
STENO.—Advertising; south ....$175
BEGINNER STENOS. ....$120-$140
Assistant Bookkeeper, $155
Young; near north side.
F. C. BOOKKEEPER—40 hours ..$175
BKPR.—Lite steno; dr.'s office ..$160
MOON HOPKINS BILLER ....$150
FANFOLD BILLER—5 days ....$140
COMPTOMETER OPERS. ....to $175
Lite Steno.-Typist—Purch. dept. $155
TYPISTS, $125-$155
SWITCHBOARD-TYPISTS ....to $140
ACCOUNTING CLERKS ....to $150
BILLERS—ALL TYPES ....to $150
FILE CLERKS—All locations ..to $135
4 TYPISTS—Nr. south ....to $150
GENERAL OFFICE GIRLS ....to $150
CASHIER—Loop; retail ....$130
KEY PUNCH OPERATOR ....$140
MANY OTHER POSITIONS. TOO NUMEROUS TO LIST.
FACTORY GIRLS, $32-$45
LA SALLE
25 EAST JACKSON
KIMBALL BUILDING.
PHONE HARRISON 9810

LOOP AGENCY
"CHICAGO'S LARGEST"
FREE AGENCY
EMPLOYER PAYS FEE
NEW ORDERS EVERY DAY

| | | | |
|---|---|---|---|
| Bkkpr.-pay | $175 | Detail clk. | $175 |
| Steno.-bkkpr. | $175 | Stenos | $150 |
| F. C. bkkpr. | $175 | Dict. steno. | $150 |
| Monroe bkkpr. | $175 | Personnel | $150 |
| Pay roll | $175 | Steno.-typist | $150 |
| M. H. biller | $175 | Lite stenos. | $150 |
| Record clerk | $175 | Typists | $150 |
| Burr. bkkpr. | $175 | Layout artists | $150 |
| E. F. bkkpr. | $160 | P.B.X. steno. | $150 |
| Comptometer | $160 | Dictaphone | $150 |
| Multigraph | $160 | Correspondnts. | $150 |
| Statistical | $160 | Gen. office | $140 |
| Cost clerk | $150 | Stencil cutter | $140 |
| Beg. comp. op. | $130 | P.B.X. typ. | $140 |
| Accts. rec. | $130 | Inventory clks. | $140 |
| Key punch | $130 | File clks. | $130 |
| Ditto opr. | $130 | Adjusters | $130 |
| Burrghs. beg. | $120 | Clerical | $120 |
| Mail clks. | $120 | Keyboard | $120 |
| I.B.M. opers. | $150 | Sales clk. | $130 |
| Ediphone | $150 | Checkers | $110 |
| Monroe calc. | $150 | Audit. clks. | $110 |
| E. F. billers | $150 | Beginners | $110 |
| Copywriter | $150 | Messengers | $110 |

FACTORY
GIRLS—WOMEN
BEST WAGES
LOOP AGENCY
28 EAST JACKSON
WABASH 0-5-5-5

FREE EMPLOYMENT
NO CHARGE TO YOU
EXEC. SECRETARY—LOOP $200
PRIV. SECY.—LOOP ....$175
SECY. ACCOUNTANT—LP. $175
SECY.—ADVERTISING ....$175
SECY.—LT. COMPT. ....$155
SECY.—PERSONNEL MGR. $150
SECY.-STENO.—S. W. ....$175
STENO.—HDLE. FIGS. ....$150
STENO.-BKKPR.—1 GL. OFC. $175
STENO.—5 DAYS; SOUTH. $150
STENO.—LT. BILLING; 5 DA. $150
STENO.—LEGAL; LOOP ....$150
STENO.—CRED. AND COLL. $140
TRACERS-DETAILERS ....$160
RECEPTIONIST-TYPIST ....$130
SWITCHBOARD-RECEP. ....$130
SWITCHBD.-LT. STENO.—5 DAS. $140
STATIS. CLK.-LT. BKKPG. ..$150
E. F. ACCTS. REC. ....$185
ASST. BKKPR.—SOUTH ....$160
DETAIL CLK.—No. type; 5 das. $125
CLERICAL TYPISTS ....$125-$135
PAY ROLL CLERK ....$140
MOON HOP. BILLER ....$150
MAIL CLERKS ....$140
COMPTOMETRIST—LOOP ....$129
DICTAPHONE OPERS. ....$135
SHIPPING ROOM CLERKS ..$115
"TRIANGLE"
202 S. STATE-ST. 4TH FLR.

NO FEE
AT ANY TIME
FREE EMPLOYMENT
STENO.-SECY. ....$175
STENOS.—GEN'L OFC. $130-$160
E. F. BKKPR. ....$160
PAY ROLL CLK. CALC. $150-$175
E. F. BILLER ....$150
DICT. OPERS. ....$140-$160
TYPISTS-CLERICAL ....$125-$150
COMPT. OPRS. ....$130-$150
FILE CLERKS ....$110-$130
UND. BKKPR. BILLER ....$140
FULL CHG. BKKPR. ....$175
2 ASST. BKKPRS. ....$150
ADDRESSOGRA. OPR.—LP $125
GEN'L CLERICAL BEG. $110-$125
KEY PUNCH OPRS. ....$130-$150
MOON HOPKINS BILLER ....$150
500 FACTORY JOBS
Post-War Opportunities
COUNTRY CLUB JOBS.
Costello & O'Donnell
202 S. STATE-ST. SUITE 424

FREE EMPLOYMENT
Absolutely no charge to you.
EXEC. SEC.—S. Side ....$200
CASHIER—N. Side; 5½ da. ....$175
STENO.—Light dict.; 5 da. ....$170
CREDIT & COLLECTION ....$160
Install. Exp.
TYPIST—Journalistic tr. or abil. $150
PERSONNEL CLERK—Typ. ....$150
S. Side.
Burroughs Bkkpr.—No. 7600; N.S. $170
STENO.—SWBD.; LOOP ....$165
STENO.—Detail; loop ....$165
COMPTOMETER OPER.—LP. $165
ASST. BKKPR.—West ....$150
FILE SUPR.—Near So. Side ....$150
STENO.-CLERK—Cicero ....$150
STENO.—Good at fig.; adv. ....$160
SECY.—N. W. ....$165
EMPLOYERS SERVICE
6 N. MICHIGAN. STATE 4416.

FREE TO YOU
DICTAPHN.-gen. ofc.—Lp.; 40 hr. $160
ELLIOTT-FISHER BKPR. ..$155-$200
TIMEKEEPER—West side; 40 hr. $160
TYPIST ....$130-$170
3 COMPTOMETER OPRS. ....$150
3 STENOS.—Loop; 5 days ....$140
COMPTOM. OPR.—Loop; 5 day ..$135
CLERK-TYPIST—West Side ....$140
3 FILE CLERKS ....$125-$140
DAVIS PERSONNEL
7 S. DEARBORN RM. 1206

EMPLOYMENT SERVICE—WOMEN.

YORK AGENCY
"CHICAGO'S FINEST"
FREE AGENCY
EMPLOYER PAYS FEE

| | | | |
|---|---|---|---|
| Exec. secty. | $175 | P.B.X. typists | $140 |
| Bkkpr.; pay | $175 | Inventy. clk. | $140 |
| Steno bkkpr. | $175 | Mail clks. | $140 |
| F. C. bkkpr. | $175 | Mimeograph | $140 |
| Monroe opr. | $175 | Budget clks. | $140 |
| Pay roll | $175 | Lab. assists. | $140 |
| Steno bkkpr. | $175 | Beg. com. opr. | $140 |
| M. H. Biller | $175 | Accts. rec. | $130 |
| Record clk. | $175 | Key punch | $130 |
| Legal steno. | $175 | Ditto opr. | $130 |
| Detail clk. | $175 | File clks. | $130 |
| Stenos | $175 | Adjusters | $130 |
| Dict. Steno | $175 | Burr. beg. | $120 |
| Personnel | $175 | Ledger clks. | $120 |
| Genl. lgr. clks. | $175 | Parts clk. | $120 |
| Priorities clk. | $175 | Page girls | $120 |
| Burr. bkkpr. | $160 | Clerical | $120 |
| E. F. bkkpr. | $160 | Keyboard | $120 |
| Comptometer | $160 | Messengers | $120 |
| Multigraph | $160 | Beginners | $110 |
| Proofreader | $150 | Sales clk. | $130 |
| Statistical | $150 | Checkers | $110 |
| Cost Clerk | $150 | Audit. clks. | $110 |
| Steno typists | $150 | Secty. to U.P. | $200 |
| Lite stenos | $150 | N.C.R. No. 3000 | $160 |
| Typists | $150 | A/C clerks | $160 |
| Layout artists | $150 | E.F. bills. to | $150 |
| P.B.X. steno. | $150 | I.B.M. opers. | $150 |
| Dictaphone | $150 | Ediphone | $150 |
| Corresp'dts | $150 | Monroe calc. | $140 |
| Genl. office | $140 | Cashiers | $140 |
| Receptionist | $140 | | |
| Stencil Cutrs. | $140 | | |

YORK AGENCY
28 EAST JACKSON
WABASH 9-5-5-0

CONSOLIDATED
CHICAGO'S FINEST
FREE SERVICE
EMPLOYERS PAY FEES
The following positions are with well established companies, offering post-war security and opportunity for individual recognition and advancement.
SECRETARY—Mfr. ....$195
SECRETARY—To plant mgr. ....$40
SECRETARY—Nr. I. C. ....$140
STENO.—Financial; 5 da. ..$165+bonus
STENO.—Purchasing ....$140
STENO.—Laboratory ....To $35
STENO.—Genl. office ....$130
ASST. BKPR.—Lrn. E. F. mach. $150 up
BOOKKEEPER—Typ. or steno. ....$35
BURR. OPS.—7200 & 7800 ..$120-$150
PAY ROLL CLERKS ....$30-$35
COST CLERKS ....$30-$35
RECORD CLERKS ....$100-$110
INVENTORY CLK.—30-40 yrs. $27.50
TYPISTS ....$110-$140
COMPTOMETER—Some knowledge $28
FILE CLERKS ....$90-$115
SWBD.—Will train yng typist; lp. $120
There are a number of opportunities for beginners interested in Stenography, Typing, Filing, Pay Roll, and general office work. Salaries range from $100 to $120. Let us assist you in making your selection.
100 FACTORY GIRLS
EARN $30-$50 A WEEK.
Your choice lite factory or machines.
CONSOLIDATED
19 WEST JACKSON-BLVD.
WABASH 9400. 2D FLOOR.

FREE TO YOU
Secy.—Coll. grad.; loop; attr. 5 d. $175
Bookkeeper—5 da.; loop ....$200
Secy.—Adv. exp.; 5 day ....$175
Secy.—S. Mich.; 40 hr. ....$150
Typist—Clerical; N. W. ....$150
Posting clerk—North ....$150
Typist-clerk—Adv.; 5 days ....$135
Comp. operator ....$150
Burroughs bookkpr.—Lite ....$150
MESSENGER GIRL—LOOP ....$100
SECY.—LEGAL; LOOP ....OPEN
FILE CLKS.—YNG. LP.; 5 DA. ..$100
STENO.-BKKPR.—1 GIRL OF. $215
LITE COMP.-CLERICAL—40 HR. $130
ASST. TO SALES MGR. SECY. $200
SWBD.-LITE STENO. ....$150
FANFOLD BILLER—5 DAY ....$130
COMP. OP.—YG.; 5 DA.; LOOP $135
STOCK CLERK—5 DAY ....$115
CHICAGO
7 S. DEARBORN. RM. 1712. STATE 8283.

CORBOY-CALVIN
ALL POSITIONS FREE
Secy.—F. C. bk.; law; A-1 off. ....$250
Legal secretaries ....$175-$195
Secy.-bkpr. Only girl; loop ..$175-$195
Exec.-secy., advertising exp. 5 d. $40
Secy., A-1 statistic. typ., 5 d. $150-$165
Stenogs., beginners; loop ....$120-$150
Stenographers: 3; young ....$130-$150
Comptometer oper; loop ....$150
Asst. bkpr. typ.—5 d. ....$140
Typists; reports; 5 days ....$140
Typist; light stenography ....$140
Typist, light steno., Mich.-av. ....$135
Typist; clerk; figures; 5 days ....$135
Typist, switchboard receptionist ....$135
Typist, purchasing dept.; 5 days ....$130
Typist; small office; 5 day ....$130
Switchboard; A-1 typist ....$140
Switchboard, lite dictation, 5 da. $135
Material record clerk, 5 days ....$130
20 W. JACKSON. WAB. 9284.

—TRADE SCHOOLS—WOMEN—

Medical and X-Ray Technicians Needed
3 to 10 months' course practical training in mod. lab. and hospital; qualify for a profession serving hospitals, doctors' offices, clinics, etc. Security for future. Day-eve. classes. Free placement. Visitors welcome. Free catalog. CHICAGO COLL. LAB. TECHNIQUE. 410 S. Michigan-av. Webster 3230.

Med. Lab. Technician
X-ray and Medical Secretarial Courses. One of Chicago's largest and best eqpd. schools. Hospital internship. Placement in best hospitals and med. offices. Day-eve. classes. Free catalog. Visitors welcome. Century College of Medical Technology, 30 E. Adams, Chgo. Fra. 8478.

DO YOU WANT TO EARN BIG MONEY AFTER THE WAR? LEARN BEAUTY CULTURE
You receive more for less money at SELAN'S BEAUTY SCHOOLS
Visit, write or phone for booklets.
South—6404 S. Halsted. Nor. 2500
North—4066 Milwaukee-av. Ave. 3200
West—4101 Madison-st. Sac. 2727

CHICAGO BUSINESS COLLEGE. SPEEDWRITING. COMPTOMETRY. STENOG., SWITCHBOARD, FILING. Days-Eves. Bkkpg. Catalogue Free. We invite comparison. Walter D. Harris, B. S., M. A. Pres. 190 N. State, Estab. 1887. Fra. 4122.

LEARN SWEDISH MASSAGE. EARN WHILE YOU LEARN. SELAN'S SYSTEM.
Loop—59 E. Madison-st. Cen. 7072
South—6404 Halsted. Nor. 2500
North—4066 Milwaukee-av. Ave. 3200
West—4101 Madison-st. Sac. 2727

Free Training and Placement
IBM KEY PUNCH SCHOOL.
Splendid opportunity; no exp. necess. Miss Davis. Dearborn 8260.

FASHION AND PHOTO MODELING. Apply PATRICIA STEVENS, INC. 30 W. WASHINGTON. DEA. 1462.
Become a FASHION or PHOTO Model. Call or write for free test chart. JO KEITH, 14 W. Lake-st. Dea. 0134.
Marinello System of Beauty Culture. Gertrude Hale School, 162 N. State-st.
E. Burnham Beauty Schl. Est. 72 yrs. 140 N. State. Day or eves. Ran. 3355.
Learn BEAUTY CULTURE—Only $75. HEIM BEAUTY SCHOOL, 6 E. Lake-st.
Best Post-War Opport.—BEAUTY CULTURE. Learn at Moler's, 177 N. State.
ACT FOR RADIO. FREE TRIAL. NEW ERA. 57 E. JACKSON.
ANNOUNCE FOR RADIO—Free Trial. NEW ERA. 57 E. JACKSON.
SING FOR RADIO. FREE TRIAL. NEW ERA. 57 E. JACKSON.
GRETA DEAL SCHOOL OF BEAUTY CULTURE, 3206 N. Wilton. Wel. 1638.

—TRADE SCHOOLS—MEN—

DIESEL—AUTO.
REFRIGERATION—AIR COND.
GOV'T APR. WELDING COURSE.
TOOL-DIE MACHINIST, LATHE, $35.
PLASTICS—AIRCRAFT.
BODY AND FENDER.
GREER SHOP TRAINING.
Established 41 yrs. 41,000 graduates. 2030 S. Wabash. Tel. Cal. 4600.

ELECTRICITY—RADIO.
"Learn by Doing"; prepare for a good post-war job now; day or eve. Call, ph. or write any day, or Mon. or Thurs. eve. H. C. LEWIS, PRESIDENT, COYNE ELECTRICAL SCHOOL. 502 S. Paulina, Chicago 12, Illinois. Phone SEEley 7722.

MED. AND X-RAY TECHNICIANS needed; 3 to 10 mos. practical training. If going into service, training will help qualify for Med. Div. Day-eve. classes. Free catalog. Visitors welcome. CHICAGO COL. OF LAB. TECHNIQUE. 410 S. Michigan-av. Webster 3230.

POST-WAR TRANSPORTATION
Unlimited future in freight traffic for trained personnel. Air Cargo-Express-Rail-Truck-Export-Import. New class opening, visit for free trial. COLLEGE OF ADVANCED TRAFFIC, 14 E. Jackson, Dept. T. 2, Har. 8649.

AIR CONDIT.—REFRIGERATION
UTILITIES ENG. INSTITUTE.
DIV. 8633. 1314 W. BELDEN-AV.

MACHINIST trade—Tool and Die and short Lathe course. Get FREE book Allied School of Mechanical Trades. 609 W. Lake, Chicago. Che. 3300.
Learn Freight Traffic—Day or Evening. Call, write, Freight Traffic Institute, 176 W. Adams, Dept. T-5, Sta. 2330.
ACT FOR RADIO. FREE TRIAL. NEW ERA, 57 E. JACKSON.
Learn Refrig., Air Cond.—Day or eve Commercial Trades, 221 N. La Salle-st.
ANN'NCE FOR RADIO. FREE TRIAL. NEW ERA, 57 E. JACKSON.
ENGINEERING—ELECTRICITY. CHICAGO TECH., Michigan at 20th.
SING FOR RADIO. FREE TRIAL. NEW ERA, 57 E. JACKSON.
Learn barbering—Earn while you learn. Days, eves. Weeden's, 1231 W. Madison
Learn BARBERING for the present and future. Moler College, 177 N. State.

DRESSMAK'G; MILLINERY SCHOOLS
Learn dressmaking, dress designing, pattern draft, or millinery. Day, eve. Free booklet. Master College, 400 S. State-st.
Rene School Design—Fash., illus., mil., dressmkg., draft. Day-eve. Van. 0933.

—DANCING SCHOOLS—
SPECIALIZE IN BEGINNERS.
Lea's Studios, 1041 E. 63d-st., Hyd. Pk 1113. 1661 E. 79th. So. Shore 5171.
Beginners—Private or class lessons. Teresa Dolan, 1208 E. 63d. Hyd. 3080.
Learn to dance correctly—$1 les. Sunny Carroll, 4751 N. Western. Lon. 7975.

—INSTRUCTION—
Want tutor—For elementary technical drawing, want lesson Tuesday p. m. Ph. Englewood 10144.

HELP WANTED—MEN

—Men—Stores and Offices—

ADDRESSING MACH. OPERS.
Experience not required.
LIFE MAGAZINE.
330 E. 22d-st.

Advertising man—Must have dept. store circular advertising experience. Address J M 237, Tribune.

ASST. TIME STUDY MAN to assist time study engineer. Some train. pref. Old estab. steel fdry. S.W. side. Stdy., post-war fut. Give details, sal., etc. Address J M 183, Tribune.

ASSISTANT TO ADV. MGR.
Will train yng. man; some adv. exp. or educ.; type own letters; excellent future. Address J R 290, Tribune.

Asst. manager—Furnishing dept., men's store. Gd. starting sal., opp. for advancement. Address J M 289, Tribune.

Bookkeeper—To take charge of small North side office; exc. post-war future; position open Sept. 18. Address J M 279, Tribune.

Clerical Position and Stock Room.
U. S. RUBBER CO.
Opp. N. W. Sta. 440 W. Washington.

CLERK
For parts dept.; no heavy work; ½ day Saturday. Mr. Rosain, Mich. 4000. Packard Co., 1639 N. Wells.

Copywriter—In adv. dept of rfg. firm; A-1 post-war opp.; broad exp., with direct mail descript. matter. Write fully, exp., edu., age, sal desired. Address K L 219, Tribune.

Correspondent—Young; mail order; permanent; top pay. Near N. W. Sta. 8561.

COST ACCOUNTANT.
MULTIGRAPH MACHINE OPER. Immediate openings with essential mfg. co.; good opport. for advancement, including post-war. Apply 8700 S. State-st.

COST CLERK
Draft exempt or honorably discharged; acctg. or cost training desirable. L. C. Bollinger, 2512 W. 24th. Law. 1995.

Cost acct. and corresp.; splendid oppor. Post-war future; 25 to 35 yrs.; pension plan, hospital and life ins.; 40 hr. wk. Good sal. State age, educ., exp. and salary. Address J R 184, Tribune.

CREDIT INVESTIGATORS AND COLLECTORS; SALARY.
3150 Lincoln-av.
1 N. Pulaski-rd.
841 E. 63d-st.
6856 S. Halsted.
6255 S. Ashland.
HOUSEHOLD FINANCE CORP.

CREDIT AND COLLECTION CLERK. Good at detail and correspondence; capable of analyzing accounts receivable. Phone Wab. 7330, Mr. Smith. BOOTH FISHERIES CORP.

DEPT. MANAGERS.
Good opportunities for men expd. in selling men's and boy's wear and rugs. Apply personnel office, 6th floor. WIEBOLDT'S. Lincoln near Belmont.

DISPATCHER
Night work; permanent position. Chicago Motor Club, 66 E. South Water-st. Fra. 1818, ext. 262.

FANFOLD BILLER OR FAST TYPIST.
Advance Transportation Co., ess. ind. 4100 S. Union-av. Yards 3200.

FURNITURE SALESMAN — Elderly man; $35 week and 3%. MID. 2815.

Grocery clerk and order fillers—Good hrs. and wages. 217 W. North. 4-6 p.m.

High school graduate with commercial education. Some accounting, some filing, to work in prod. control dept.; 40 hr. week; good pay; post-war opportunity. A. BRANDWEEN & CO. 2361 S. State-st.

Hardware clerk—Expd.; perm.; $45 wk. to start. Isenstark Hardware Co., 30 W. Van Buren. Web. 4737.

INTERNAL auditor—War work in southern state. Some public acctg. exp. desirable. Salary commensurate with qualif. No refs. contacted before pers. interview. Address J M 238, Tribune.

JEWELRY SALESMAN. PERMANENT POSITION FOR CAPABLE MAN; EXCELLENT PAY AND CONDITIONS, PLUS EXTRAS. MARKS BROS., 6319 S. HALSTED.

LIQUOR CLERK — EXPERIENCED, BONDABLE, MUST KNOW RETAIL LIQUOR BUSINESS; GOOD SALARY. ADDRESS K P 367, TRIBUNE.

Mail order—Yng., exp.; to become mail order expediter. Johnson, Sta. 8560.

Office boy—16 or over, for mail rm. in advertising agency; 5 day wk. Apply Rm. 609, 230 N. Michigan.

ORDER PICKER
and light warehouse work. Small org.; 40 hr. wk. & overtime; tobacco prods. Apply 4th floor, 412 S. Wells-st.

Purchasing agent with office exp.—For mfg. co. Address K P 219, Tribune.

RATE CLERK
Exp. pref.; 3 p. m. to 11 p .m.; good salary. Olson Trans. Co. Mon. 2862.

Rent collector and general work for south side real estate office—Salary and commission; post-war future. Address J M 214, Tribune.

Retail shoe men—Permanent positions in nation-wide chain. Salary and comm. Opportunity to become shop owner. Mr. Grigsby, Dr. Scholl's, 213 W. Schiller. Michigan 7200.

SALES PROMOTION MEN. Advertising background with abil. to sell and direct sales campaigns for mfr. of paint prod. to ind. conc. Write fully. Address J M 428, Tribune.

Shoe salesman—To take care of shoe dept. Chance for advancement. $65 a week. Address K P 355, Tribune.

Shoe man—Expd. Good salary. 45 hr. wk. Apply 3262 W. Madison.

Stockroom man wanted at once—By Chrysler, Plymouth dealer; salary based on ability. C. W. Marquardt Co., 44 N. Laramie.

Stockroom clerk for motion—5 day wk. Perm. position. 1307 S. Wabash, 2d fl.

TIMEKEEPER—EVENINGS
Apply employ. office, 5357 Sheridan-rd. EDGEWATER BEACH HOTEL

PART TIME JOBS WITH A POST-WAR FUTURE.
Work 4 hrs. or more between 8 a. m. and 5 p. m.—Receivers, stock men, order fillers, messengers, service clerks, warehse. workers. You can prepare yourself for a post-war job now—at ALDENS CHICAGO MAIL ORDER CO. 511 S. PAULINA-ST.

MONTGOMERY WARD
RETAIL STORE openings for stock boys, window trimmer, furniture sales, display helper.
HARDWARE AND RUG SALES
APPLY MRS. SMITH. 619 W. CHICAGO.

MAN to be head of ladies' ready to wear receiving room; good starting salary. Apply 13th floor, Personnel Office. The Hub, Henry C. Lytton & Sons.

—Executives and Managers—

BUYER
Toilet goods and cosmetic buyer for group of large dept. stores doing large volume. Address J R 260, Tribune.

District sales manager—Large advertising specialty and novelty mfr.; permanent; progressive. Car needed. Room 1132, 30 N. La Salle. Monday only.

Transportation supervisor with genl. traffic fleet truck exp. to direct distr. of prod. Must travel. Please give complete details and salary desired. Address J M 191, Tribune.

MACHINE SHOP SUPERINTENDENT. Unusual opp. for high type man who can produce results on close tolerance work. Unexcelled post-war prospects. Address K P 165, Tribune.

PERSONNEL DIRECTOR. Assist in indus. relations dept. Know small mfg. plant methods. Good executive ability. State age and salary exp. Address K P 473, Tribune.

LAUNDRY MANAGER
Exc. pos. open in commercial laundry. Doing $12,000 per mo. State age, exp., etc. Address J M 270, Tribune.

SPECIALTY STORE MGR.—Prefer drapery exp. Free to travel. Wonderful op. Refs. Address F 321, Tribune.

—Boys—

CAMPBELL SOUP CO.
Central Division, 2550 W. 35th-st.
Boys, 16 and over; white or colored. Night cleaners, chicken singers, forkers, peeling machine operators, can salvage. Excellent wages and opp. for production bonus; time and ½ for overtime. 10% extra for night work. Uniforms supplied in production depts.

BOY FOR MAIL DESK and office messenger. Full or part time. See Mr. Bruce, American Medical Asso., 535 N. Dearborn.

BOYS—16 OR OVER. General office and light stockroom work; 40 hr. week; permanent. Good starting salary. Prefer boys drive car. 14 E. JACKSON, SUITE 1414.

BOYS
Clean factory work, distributing material in process; 48 hr. wk., time and ½ over 40 hrs. 2701 ARMITAGE-AV.

BOYS for work in defense plant. $33.44 for 49 hr. wk. Apply F. B. Redington Co., 112 S. Sangamon.

THEATER USHERS—Part, full time; 16 yrs. or over; loop or neighborhood. Apply Empl. Dept., Balaban & Katz, Room 300, 177 N. State-st.

Boy—Over 16, to help in shipping dept. of novelty concern; pack and seal corrugated cartons, etc.; perm. Start 60c hr. 325 N. Wells, 8th fl. Sup. 6076.

Young man or woman—Shipping room in film exchange; pleasant surroundings. Apply 188 W. Randolph, R. 1017.

Young man—Over 16; for shipping dept.; no experience necessary. D. B. Fisk, 137 N. Wabash, 4th floor.

BOYS—Light delivery and stockroom work; permanent position. Apply 536 S. Clark-st., RM. 926.

BOY to work in stockroom of wholesale novelty house; good salary and opportunity. Rm. 444, 608 S. Dearborn.

MESSENGER. Triangle Engrav. Co., 420 N. La Salle.

—Men—Professions and Trades—

ALTERATION HAND.
Exp.; stdy. position. Apply alteration dept. The KOMISS CO., 100 N. State.

ARTISTS.
[2] exp. direct mail, to create and design booklets, folders, etc. [2] exper. window counter display designers. [1] advertising research file man. [1] apprentice. Contacts confidential; perm. Excel. working cond. Call J. White, Calumet 7200. 1322 S. Wabash.

ARTIST—COMMERCIAL; medium sized printer offers excel. opp. for man who controls some accounts; will furn. space, live contacts, and backing until set. Address J M 241, Tribune.

Art director national accts., also letter. man. Rm. 3500, 35 E. Wacker-dr.

ASPHALT roofing machine foreman—Exper. Give age, educ., refs., experience. Our employes know of this adv. All employment in accordance WMC regulations. Address G Y 76, Tribune.

Asst. foreman—For packing dept.; checking, stenciling, scheduling work to be packed; instructing packers; top pay; post-war employment. A. Brandwein & Co., 2361 S. State.

ASSEMBLY MEN
MACHINISTS.
SHEET METAL—IRON WORKERS.
Make more money. Work 4 hrs. at interesting job, evenings.
215 S. Peoria.

ASSEMBLERS, PACKERS, STOCK HANDLERS; TOP SALARY; DAYS OR NIGHTS; OVERTIME; WAR WORK. APPLY 25 S. SEELEY-AV., OR 913 W. VAN BUREN.

ATTENDANTS—GAS STA.
GOOD SALARY. NO SUNDAYS. FRED EX. 301 E. OHIO.

ATTENDANT—GAS STATION
48 hr. wk.; top sal. Viking Greasing Palace, 2950 N. Cicero. Pal. 9630.

AUTO mechanics [2]—5½ day wk. Paid vac. Men now earning $75-$100 wk.
AUTO body-fender men [2]. Ford dealer will pay $1.50 per hr. for exp. men. Call Mack Swisher, Cap. 1100. HUB MOTOR CO., 2473 MILWAUKEE.

AUTO PORTERS (3)
One of the largest dealers in city. Can earn up to $60 week. 1640 W. Ogden. Seeley 1800.

AUTO MACHINIST—General all around man, able grind pistons, operate boring bar, permanent job, salary open. Carl Riper, Cal. 6611. Motive Parts Co. of America, Inc., 2419 Indiana-av.

Auto painter—Experienced lacquer and enamel man; top salary; 5½ day week. DORCHESTER MOTORS. 1373 E. 67TH-ST. DORCHESTER 9000.

AUTO BODY-PAINT MAN
TOP WAGES, GOOD WORK'G HOURS. Steady employment. Apply at once. DOYLE MOTORS, 6111 S. HALSTED.

AUTO MECHANIC.
Good opportunity for permanent job with an old est. Dodge dealer; good wages; excell. work cond. James F. Goodwin, Inc., 5725 BROADWAY.

AUTOMOBILE MECHANIC
MUST BE EXPERIENCED. HIGHEST PAY. STEADY WORK. CITY AUTO. 1718 S. STATE.

Auto body and fender man $1.50 per hr. Also auto painter and mechanic. Herman S. Magnes & Co., 3223 Armitage-av. Albany 4800.

Auto. mechan.—First class; steady wk. now and after war with America's largest bakery; day work or hours to suit. Boulevard 0170. Mr. Johnson.

AUTO MECHANIC.
Unlimited earnings poss.; apply today. O'Malley Olds. 801 Diversey.

Auto mechanic and helper—A-1; top wages; ideal working conds. Kedzie-Diversey Garage, 2835 N. Kedzie.

BAKER.
Steady position; vacation with pay; good salary; meals and uniforms. PIXLEY & EHLERS. 77 W. JACKSON.

Bakers—Day wk.; clean, sanitary shop; good working conditions; top wages paid. Deppe Baking Co., 1015 Willow.
Baker—For bread and rolls; top pay; good working conditions. Stewart 6997. 842 W. 79th.
Baker—top wages. Apply in person. South Park Bakery, 370 E. 71st-st.
Baker—Bread and cakes. Good salary. 2094 Milwaukee.
Baker's helper—Start 4 a. m.; $45 per week. Apply 458 N. Parkside.
BAKER—All around man; day work. Apply at 5948 W. Roosevelt.
Baker's helper—No exp. nec.; daytime hrs.; no Sun.; steady. 4754 Lincoln.
Barber—Stdy.; $35 and comm.; Bankers Bldg. Barber Shop, 105 W. Adams. Rm. 1212.
BARBERS, 2—Good; plenty work for right man. Webster 7574.
Bricklayers wanted—48 hrs. wk. 132d and Cottage Grove. Henry Bros.
Buffers and Polishers—On castings and metal parts. Standard X-ray Co., 1932 N. Burling-st.
BUTCHER—Exc. opp. for right party; we pay good salary; state exp., age, sal. desired. Address K P 126, Tribune.
CABINET MAKERS AND MACHINE HANDS urgently needed for war work. Get in and help the war effort while you still have time. Good pay. Davidson Ltd., 420 N. Orleans.
Cabinet makers and millwright men—Experienced; steady job; good pay; plenty of overtime for present as well as post-war work. Apply H. P. Cooper & Co., 308 S. Green.
Carpenter—Union; for fixture and cabinet installation. Interocean Cabinet Co., 326 S. Paulina.
Cabinet makers, bench men—$1.25 hr. Wells Furn. Makers, 300 W. Hubbard.

Carpenters—Shipfitters
Help build troop transports, transport tankers. Good wages, working, living conditions. Apply 308 N. Michigan or your local U. S. Employment Service.

Car Unloaders Checkers
Shipping and Receiving Room Help. Bindery, and Pressroom Helpers. PAPER HANDLERS. NO EXPERIENCE NEEDED.
The Cuneo Press, Inc.
405 W. CERMAK-RD. 2D FLOOR.

Clothes assembler—Lt. work; no exp. nec.; 85c hr. to start. 5059 N. Clark.
Coal hikers—Can earn over $10 a day. Advance daily. 1545 S. Cicero-av.

COOKS—NIGHTS
Apply Miss Simpson, 5 S. Michigan-av. 9th floor.

COOPERS—FOR TIGHT WORK. OPPENHEIMER CASING CO. 1020 W. 36th-st.

Dental mech.—Gold work or genl.; full or part time; plenty overtime at 1½ pay; nw. sky-light lab.; best wages. AAA Dental Lab., 1573 A Milwaukee.

DENTAL MECHANIC—DR. HARVEY. 740 W. MADISON.

DESIGNERS
Tool and Machine.
DRAFTSMEN.
SETUP MEN.
Gisholt and Midland turret lathes. Steady, post-war possibilities; gd. wgs. INTERSTATE MACHINERY CO. 1431 W. Pershing. Yards 5800.

Die Makers—Apply 3220 N. Natoma. Call Avenue 4562.

Dough mixer, experienced; large wholesale bakery; $1.02 per hr. plus overtime. Vienna Model Bakery, 1212 W. Congress-st. Mon. 0341.

Draftsman with structural or architectural exper. for detailing pre-cast concrete roof slabs to fit steel work. Har. 6395, Mr. Baird. The Cement Tile Corp. or Pul. 3765 after 7 p. m.

DRAFTSMEN
Radio or similar exp. preferred; 100% war work; definite post-war future. ADMIRAL CORP., 3815 Armitage-av.

DRAFTSMAN—PERMANENT
Thoroly exp. and familiar with detailing small, interchangeable parts. ADDRESS K P 384, TRIBUNE.

DRAFTSMAN—MECHANICAL
At least 5 yrs. exp. Good opportunity. State age, exp., and salary in first letter. Address J R 300, Tribune.

Draftsman—Apprentice or experienced. Full or part time. Definite post-war possibilities; top pay; permanent; overtime. 2414 W. 21st-st.

Draftsman—For sheet metal fabricating plant; excellent post-war opportunity; 100% war work. Schneider Metal Mfg. Co., 1805 S. 55th, Cicero.

DRILL PRESS OPERATOR and general shop workers; essential industry; night work; 5 nights; 50 hour minimum; ideal working conditions. Stirer Precision Products. 4616 W. 20th-st., Cicero.

DRILL PRESS OPERATORS. Expd. Good working cond. Good wages. Sunnyside Tool & Mfg. Co., 2222 N. Cicero-av.

ELECTRICAL INSPECTORS and PACKERS; some experience.
SHIPPING ROOM HELPERS
RUSSELL ELECTRIC CO. 340 W. Huron-st.

ELECTRIC MAINTENANCE MAN. Ther. 17 S. Jefferson-st.

Electronic Designing Engineer. Expd. in desig. intercomm. P. A. systems. 100% war work. Post-war poss. Excel pay. Nr. West Side. State exp., phone no. Address F 328, Tribune.

ELEVATOR OPERATOR EXPERIENCED. 162 W. ERIE-ST.

ENGINEERS
No. sd. laundry; hi pressure boiler; $75 wk., bonus for rite man. All replies confid. Address J M 163, Tribune.

ENGINEER — Low pressure heating plant, factory bldg., near west side. Apply 100 N. La Salle, Room 1903.

ENGINEERS AND FIREMEN. Chicago license; excellent salary; good working conditions. 3711 N. Ashland.

Examiner—In wholesale clothing house. Apply 320 S. Franklin-st., 4th floor.

FACTORY WORKERS. Give our fighting boys a hand. Machine, shipping and packing helpers; Good pay; nut and bolt industry; 100% war work. See Mr. Peters at 1328 W. Monroe-st.

FACTORY HELP
51 hour week; exp. not necessary. 100% WAR WORK. Western Rustproof Co., 2137 Walnut-st.

FACTORY HELP. Good pay, clean work. Free insurance and hospitalization. We train you. Micarta Fabricators, Inc., 5324 Roosevelt, Longbeach 9700.

FINISHER—All around; 48 hr. week; steady essential work. Seminole Furniture, 1049 N. Paulina.

FOREMAN for fabricating shop; experienced on boilers, tanks, kettles, mixers, conveyors, etc. Good post-war future. Olsen & Tilgner, 215 S. Peoria.

Foreman—For cutting tool shop; to handle grinding and soft dept.; night work; permanent position; exc. working cond. and post-war opportunity. Address K L 52, Tribune.

Garage man—White; over 25; some mech. ability; N. side; 6 days, no Sun. Moh. 1500.

Garage man—Experienced; gd. wages; full or part time. 7212 N. Clark. SHELDRAKE 7361.

GARAGE FLOORMAN—STEADY; TOP WAGES. 717 Chicago-av., Evanston.

Glass cutters—Exp. on sharp mirrors. Full or part time. H. K. DECATUR & CO., 2669 Lincoln-av.

Inspector—Resident inspector for large corp. in Chicago vendor plant; electrical rotating equipment; radio, motor or generator exp. necessary; give full details. Address H M 48, Tribune.

IRON WORKERS
HELPERS WELDERS
Steady work during peace time; overtime, vacation with pay. Vital war work. David Architectural Iron Works, Inc., 2019 Walnut-st.

LABORERS.
For paint factory; good working conditions; plenty of overtime; 80c per hr. to start; time and ½ over 40 hrs. 2333 N. HOYNE-AV.

LAPPING MACHINE OPERATORS.
GUARDS SWEEPERS
MACHINISTS GRINDERS
War production. Radar instruments. Clean, steady work. Near North Side. OAK MFG. CO. 1260 CLYBOURN-AV.

IMPORTANT NOTICE
War Manpower Commission regulations, effective July 1, 1944, require that male workers to be employed must have a referral card from the United States Employment Service.
This does not prevent any worker from first investigating job opportunities offered by any advertiser.

—Men—Professions and Trades—

LIGHT FACTORY WORK.
No experience required; top wages. Light machine and assembly. This job is permanent; no lay-offs. National Steel Cabinet Co., 2415 N. Pulaski-rd.

LATHE HAND—MACHINIST. Exceptional wages with overtime for exceptionally good man. Lon. 2447.

LAUNDRY HELP
Expd. or inexpd. Highest wages paid; cool plant, pleasant working cond. American Laundry, 925 S. California-av.

LAUNDRY WET WASH PACKER. Aagaard Laundry. 600 W. Root.

Laundry fireman, licensed; good salary. 4205 S. State-st.

LAUNDRY DRIVER—UNION. WORLD LAUNDRY, 4100 N. Rockwell.

LEATHER CUTTERS — On clickers; guarantee $1 hour; high piece work rate; day shift. LEVINGTON INDUSTRIES, 14 N. FRANKLIN. 2D FLR.

Linotype operator—Day or nite, steady. Good oppor. Carl Gorr Printing Co. Bit. 1331. Geo. Lurtz.

MACHINE SHOP—FOUNDRY
TURRET LATHE OPERATORS. MOLDERS—ALL TYPES. GENERAL LABOR. TOOL GRINDER.
Perm.; exper. or trainees; day or nite shifts; near loop; priority pos. PYOTT F. & M. CO. 325 N. Morgan.

MACHINISTS—ALL TYPES
Experienced or for Training. Bullard Operators. Horizontal Boring Mill Operators. Milling Machine Operators. Planer Hands. Lathe Hands. DANLY MACHINE SPECIALTIES, Inc. 2100 S. 52d-av., Cicero. Take Douglas Park L to Door.

MACHINIST
All around man to assist superintendent; wages commensurate with ability. Pringle & Hart, 1313 W. Randolph-st.

MAINTENANCE MEN
Experienced in boiler room repair, steam pumps, air compressors, etc. OILERS, SLITTERS, SHEAR OPRS. MOLDERS, PACKERS. 48 to 60 hours per week. Overtime pay after 40 hours. VICTOR MFG. & GASKET CO. 5750 Roosevelt-rd.

MAINTENANCE MACHINIST. Maintain and adjust production equip. Mach. shop exp. Must poss. own tools. BAUER & BLACK. 2500 S. Dearborn. Vic. 3600.

MACHINE ADJUSTER. Light automatic machines; exper. preferred but will train. Essential work with a post-war outlook. 2D FL. 823 S. WABASH.

MACHINE SHOP HELPER. Boy or man mechanically inclined. 52 hr. wk.; excellent post-war opp.; all trans. W. M. Welch Mfg. Co., 1515 Sedgwick.

Mattress worker — Experienced on all machines; steady and good pay. 213 W. Division.

MILLING MACHINE OPERATORS. Set and operate own job. Must be experienced and able to read blueprints. Day shift. Perm., peace time future. Cummins Perforator, 4740 Ravenswood.

MOLDERS AND LABORERS. New aluminum foundry. PLENTY OF PIECE WORK. Phone for appointment. Vinc. 8872.

Mechanic—Good pay; steady work. 1921 S. State-street.

OFFSET PRESSMEN
17x22 web, $55; 17x24½ rotary, $60-$65. Steady with overtime; not war replacement jobs. Address J R 229, Tribune.

Offset Craftsmen, artists, platemakers, and camera men; good wages and overtime. Address K P 218, Tribune.

ORDERLIES—WHITE
South side home for aged; no exp. necessary; live-in if desired. 5535 Ellis.

Orderly for surgery—$125 and up, mts., paid vacation. Apply between 2-2 p. m. Edgewater Hospital, 5700 N. Ashland.

Packer. Exp.; china, glassware. Monroe 5011.

Painter—Expd.; hotel; good salary, working cond.; permanent. University Hotel, 5519 Blackstone.

Painter and wall washer for small hotel, north side; steady job. Nev. 1450.

PAINT SPRAYER—Part or full time. Bldg. 5, Humes and Berg, 525 W. 76th.

PAINTER—UNION, NORTH SIDE WORK. KEYSTONE 1999.

Paper cutter—Steady job, good pay, plenty of overtime if desired; prefer north side applicant. Andover 4658.

Photo finishers—No retouching; full time, good pay. Chicagoan Studio, 1575 W. Ogden.

PIANO TUNERS
FINISHERS REPAIR MEN
Lyon & Healy
243 S. Wabash.

Plastic molder—Weight 180 lbs. or more, age 25 to 35; exper. not neces.; earnings $1 to $1.50 per hour; vital war work. 1725 S. Michigan-av., 4th floor.

PRESSER. Evenings, full or part time; Y. M. C. A. Hotel Tailor Shop, 826 S. Wabash. See Mr. Garnett.

PRESS FEEDERS [3]. Exp. Harris S-1 auto. letter press. 87½c-95c hr. Steady. 40 hr. wk. Plenty of overtime if desired. Greenwood Co., 710 Federal-st.

PRODUCTION MACHINE SHOP.
SET-UP MEN
Drilling, tapping, threading.
Tool and Cutter Grinders
Shipping and Receiving Clerk
Mfg. Industries, 30 W. Lake, 10th fl.

PUNCH PRESS OPERS. Expd. on small metal parts, essential industry; perm. job. Can earn $50 per wk. plus incentive. Felt & Tarrant Mfg. Co., 1735 N. Paulina.

PUNCH PRESS OPERATORS
Far W. side defense plant; good wages, plenty of overtime; perm. F. D. FARNAM, 4240 W. Flournoy.

Painters—Industrial and steel; spray and brush; $1.25 per hour; open shop. Chicago Decorating Co., 516 N. Sangamon. Haymarket 1244.

Planer hands, scraper hands, stock clerks; cutter grinders; lathe hands. Onsrud Machine Works, 3900 Palmer.

PUNCH PRESS OPERATORS. Deep draw, exper. essential; post-war. 740 E. 51st.

PAINTER-DECORATOR. $1.25 PER HR. JUN. 2448.

Pressman, Vertical, Millers; all-around printer. 2343 Roosevelt.

RADAR—RADIO.
Estab. mfr. needs milling machine, bench hand and lathe operators for tool room. We can also use trainees to learn precision gear making. 100% war work now, but no reconversion period needed in our plant. Gear Specialties, 2635 W. Medill.

RADIO
phasers, assemblers, solderers, supervisors, at once; war work; top rates. Universal X-Ray Products, 1800 N. Francisco.

RADIO SERVICEMEN. Radio and amplifier experience essential; permanent job; radio supply house; good salary. Phone Mr. Levinger, Hay. 0422.

RADIO REPAIR MAN
Must have good ref.; good pay; steady work. 3157 Irving Park-road.

RADIO
Experienced wirers and solderers. PRESS WIRELESS, INC. 2743 Southport.

RADIO SERVICE MAN. 4912 MADISON-ST.

ROLLING MILL HELPERS. Good pay, excellent working conditions; shifts rotate each 2 weeks. SIGNODE STEEL STRAPPING CO., 2600 N. Western-av.

SANDBLASTERS
No exp. required; good pay. 1-A MEN ACCEPTED. APPLY 3028 LINCOLN-AV.

SET-UP MEN.
Profiles—Milling Mach.
Polishers—Buffers.
Finisher foreman—paint.
ROCK-OLA MFG. CORP.
PHONE
RANDOLPH 3263.

Sheet metal worker—For power machine shop. 2700 N. Karlov.

SHIPPING ROOM HELP—Excellent opportunities for advancement; 40 hour week; time and ½ for overtime. Consolidated Millinery Co., 18 S. Michigan. Mr. Stone.

SHIPPING CLERKS
Essential industry; good pay; plenty of overtime; no nights or Sun. Rit Products Corp., 643 S. Wells.

Shipping clerk—To do packing, shipping, and keep stock records. War plant; good post-war oppor. Salary $200 month. Flex-Abrasive Co. 103 W. Lake.

SHIPPING CLERK. RECEIVING CLERK AND WRAPPERS. WILL TRAIN. APPLY AT JOHN'S BAKE SHOP, 633 W. 51ST-ST.

SHOE WORKERS
Trimming Cutters. Lining Cutters.
Floor Workers. Cobblers.
Stock Checkers. Packers.
No exp. necessary; perm. post-war opp. to learn a well paying trade.
THE FLORSHEIM SHOE CO.
541 W. ADAMS-ST.

3927 Belmont. 3961 Belmont.

SPRAYERS. FURNACE TENDERS. DRILL AND PUNCH PRESS OPERS.
WESTERN ELECTRIC
3429 W. 47TH-ST.
Employment office open 8:15 A. M. to 12 NOON.

STONE MILLER. Experienced on grinding paint, flour or mustard. Permanent position with old estab. mfr. Apply Glaser-Crandell Co., 2000 S. Western-av.

Shoemaker—Full or part time. 1612 E. 79th. Sag. 2484.

Spotter, gents. and silk washer, exper. also presser, exper.; gd. wages. Cardinal Cleaners, 5029 Cottage Grove.

Stencil cutter—Silk screen paint; war wk., post-war opp. Apply ready to wk. Sullivan-Nolan Adv., 527 W. Chicago-av.

Stock men—$30 for 40 hr. wk. Opportunity for overtime. 53 W. Jackson, Rm. 334. Wabash 8370.

SERVICE STATION ATTENDANT. Good all-around man, post-war security; excellent salary. 4847 Jackson.

Tailor—Full or part time, good pay. Silverman, 3011 Armitage. Spald. [illegible]

Men—Professions and Trades

RADIO

engineers, assistant engineers, lab. assistants, analyzers, final testers. The future is with

MOTOROLA

Galvin Mfg. Corp., 4545 W. Augusta-bl.

Radio Inspector—By large eastern radio mfr., for inspection in subcontractor's plant in Chicago. Machine shop exp. helpful but not necessary. Write fully. ADDRESS F 490, TRIBUNE.

RADIO-PHONOGRAPH SERVICE

Full or part time; car. BISSELL-WEISERT, 548 N. Michigan.

ROUTE DRIVERS AND HELPERS

Perm. positions; opport.; good pay; selling Pepsi-Cola. Apply, to start Mon., Pepsi-Cola Co., 344 E. 63d-st.

SET-UP MEN

for production machines, Drill Press — Milling Machines Shapers—Lathe, etc. Must have all-around machine shop exper.; excell. opp. and perm. position for right men. Call Mr. Hennessey. ALLIED SCREW MACHINE CO. 609 W. LAKE-ST.

Sales Engineer—For commercial research in food packaging field; packaging exp. and technical backgrd. desir.; perm. post-war position; state details. Address J M 278, Tribune.

SHEET METAL HELPERS—48 HRS.; STEADY DAYS. 217 N. Des Plaines.

SHIPYARD WORKERS

WELDERS. RIGGERS. BURNERS. CABLE SPLICERS. CHIPPERS. SHEET METAL MECHANICS. LABORERS. HELPERS. ELECTRICIANS. INTERVIEWS WEEK DAYS, 8 TO 5. CALUMET SHIPYARDS 94TH & SOUTH CHICAGO-AV.

SHIPPING ROOM HELPERS

PAPER HANDLERS. PAPER BALERS. PRESSMEN HELPERS. Permanent jobs; good hourly rates. [illegible] 3542 N. Kimball.

Shipping room assistants, factory help. Good jobs available for good men; top pay; many company benefits; day and night shifts. Cook Chocolate Co., 1000 N. Ogden.

Shipping clerk—Gen. warehouse duties; perm. position; overtime pay. Apply Kupfer Bros. Paper Co., 145 W. HUBBARD.

Shipping clerks—No experience necessary; good wages and overtime. [illegible] Bros., Inc., 2300 W. Wabansia-av.

Shoemaker wanted—Woodlawn Hatters, 6136 S. 63d-st. Midway 0079.

Slipcover cutter—Perm.; good pay. 5059 N. CLARK.

Spiral tube winders (paper tubes). Roll board slitters. Highest wages; steady, permanent job; essential industry. Come in now. W. C. Ritchie & Co., 8801 S. Baltimore. Sag. 9116. Mfr. of fine packages for 75 years.

SPRAYER

NIGHTS. Can make $75 week and up. 4716 W. 5th-av.

SPRAYER

EXP. IN WOOD PRODUCTS; 54 HOUR WEEK; GOOD POST-WAR OPP.; TOP WAGES. Harve-Ferrill & Co., 9635 S. Wabash.

Sprayers for metal and castings. Standard X-Ray Co., 1932 N. Burling-st.

Squeegee Oprs.—Expd. on glass; war wk.; post-war opp. Apply ready to work. Sullivan-Nolan Adv., 537 W. Chicago-av.

STENCIL CUTTERS

Screen process. Experienced. 1319 S. Michigan, 7th Floor

Surface grinders—Exp'd only; on flat form tools and back-off tools; top wages; L. surface and bus trans.; perm. job; old estab. firm. Ask for Mr. Walko. 2834 W. Lake-st. Van Buren.

TAILOR-PRESSER—APPLY AT 206 N. CLARK.

Tailor—All around man. 5338 Lake Park-av. Dorchester 4908.

TAILOR—ALL AROUND MAN. 2253 E. 73D.

TINSMITH.

Must be able to lay out sheet metal work; minimum 5 years' experience. BENDIX AVIATION CORP. 305 N. SACRAMENTO.

TOOL ROOM HELP.

For essential war work, with post-war future. Tool inspectors, tool and die makers. Automatic screw machine operators. Watch and repair man for aircraft instruments. CHICAGO FLEXIBLE SHAFT CO. 5600 W. Roosevelt-rd.

Tool room machinists, $1.40 to start, nights; tool room lathe hands, $1.35 to start, nights; grinder hands, $1.35 to start, days and nights. Apprentices, helpers and laborers, 75c to start days and nights. Plenty of overtime. Bonus, vacation with pay. Seren Tool Works, 600 S. Peoria.

TOOL AND DIE DESIGNERS

Expd. in small and medium sized dies, fixtures, and gauges; now 100% war work; excellent post-war future. ZENITH RADIO, 6001 W. Dickens.

Tool and die designer—Exper.; board man on designing and checking; best salary. Apply Mon. thru Sat., 8 a. m. to 4:30 p. m. Douglas Pk. L to door. Hurley Mach. Co., 2145 S. 54th, Cicero.

TOOL, DIE, GAUGE MAKERS

PRECISION PRODUCTS CO. 219 N. CARPENTER. HAY. 1480.

Tool-die-mold maker—Expd. in plastics. Good salary. Good post-war future. Nevada 1974.

Truck Mechanics and Greasers

Days or nights; steady work. THE WILLETT CO. 700 S. Desplaines-av.

Truck driver—Wholesale grocery experience; $45 week and commission. Rex Auto Service. Albany 4800.

Truck washer-greaser, paint shop helpers—Stdy. post-war wk. 2912 Vernon.

UPHOLSTERER—FIRST CLASS. Must be able to cut and tuft. Write fully. Address J R 134, Tribune.

Upholsterers—Experienced; must know tufting and cutting. Longbeach 2696.

VETERANS

for shipping room and stockroom. Post-war opportunity. Full or part time day work. U. S. ELECTRICAL MOTORS, INC. 1500 S. Western-avenue. Canal 0707.

Warehouse man—Exp'd in roofing and lumber; steady; good pay. Security Roofing, 4308 N. Western-av.

WATCHMAN—To work 8 hrs. per nite inside; 6 nites, $31.20; 7 nites, $38.40; permanent post-war job. ADDRESS K L 273, TRIBUNE.

WELDER—All around light and heavy metal. Able to handle small shop, read blueprints, make setups and figs. Give exp., age, phone, etc. Address K P 106, Tribune.

WINDOW WASHER

$149.80 MONTH. Apply employment office, Mez. floor, La Salle and Van Buren.

WOODWORKERS

Band sawyers, trim sawyers, shaper hands for novelty furniture factory. Steady all year; good pay. Zuk Furniture Mfg. Co. 828 N. Wells-st.

Woodworkers—Exp. opers. of modern woodworking mach.; good pay; steady work; 49½ hrs. per wk.; time and ½ over 40 hrs. Apply Storkline Furn. Corp., 4400 W. 26th.

WRAPPING MACHINE OPERATOR—Expd.; familiar with machine operation and wrapping materials. Apply daily to 6 p. m.; Sunday, 11-4. Bunte Bros., 3301 W. Franklin-blvd.

Join Zenith Radio Now

in a war run by RADAR and RADIO. Mechanical engineers and draftsmen, radio repairmen, spot welders, bench hands, packers, etc.

ZENITH RADIO

6001 W. DICKENS-AV.

GENERAL ELECTRIC X-RAY

Drill Press. Box Makers. Punch Press. Stockroom. Toolroom Mach. Warehouse Helpers. Parts Inspectors. Janitors. Welders. Packers and Craters. 8 TO 5 MONDAY THRU SATURDAY. 236 S. DAMEN.

ACCOUNTANT, procedure writing. DESIGNERS. DRAFTSMEN. MECHANICAL ENGINEERS. ELECTRICAL ENGINEERS. LABORATORY ASSISTANTS.

Stewart-Warner Corp.

2750 N. WOLCOTT.

CAMPBELL SOUP CO.

Central Division, 2550 W. 35th-st. Essential industry needs machine repair men, night cleaners, cooks, machine operators, material handlers, truckers; excellent wages; opp. for overtime; 10% extra for night work; uniforms supplied in production depts.

CHICAGO SCREW CO.

NEEDS

HEADER AND TRIMMER

OPERATORS—HELPERS—TRAINEES. 1026 S. HOMAN-AV.

$40—$50

War jobs with a peace time future. Days or nights. General factory work. Painters, butchers, loaders, stackers, truckers, grinders, smokers.

OSCAR MAYER & CO.

1259 N. Sedgwick, 1 bl. N. Div. L sta.

PROCTER & GAMBLE

Essential industry. General laborers. Warehouse men. Full or part time. Days. Factory workers. No experience necessary. 1232 W. North-av. Bru. 1502.

DEFENSE PLANT WILL TRAIN

Men to operate Grinders, Lathes, and for many other factory jobs. No experience necessary. Steady work. AETNA BALL BEARING MFG. CO. 4600 W. SCHUBERT.

FLOOR INSPECTOR. SET UP MAN—TURRET LATHE. PRODUCTION LATHE OPERATORS. Permanent essential industry.

BARCO MFG. CO.

1801 WINNEMAC [5000 N.].

PORAY, INC.

Punch press opers. Platers. Polishers. Buffers. War plant. Top wages. Post-war future. 3317 W. GRAND-AV.

FACTORY HELP

Day work, 8 a. m. to 4:30 p. m. 6 day week. Food industry. 318 W. GRAND-AV.

MEN.

Learn die casting trade. 100% war work. Gd. trade aftr war; night bonus. PARAGON DIE CASTING CO. 5851 W. Dickens.

General factory work—Plenty of overtime. Apply to Hospital Liquids 843 W. Adams-st.

Man with car—For exterminating work; must know city; will get gas. 7613 Stony Island-av.

Men—Professions and Trades

Experienced or inexperienced help—For modern war plant; lathe hands, shaper hands, drill press operators, centerless grinder hands, internal and external grinder hands, burrers, tool makers, expediters, inspectors, shipping and receiving clerks; plenty of overtime; day or night work. See Mr. Donahue, National Metal Products Corp., 21 N. Loomis-st.

DEFENSE INDUSTRY NEEDS

Painters. Inspectors. Bench Hands. Electricians. Mach. Operators. Timekeeper.

UNION SPECIAL MACH. CO.

416 N. FRANKLIN-ST.

MEN—ACTIVE.

Warehouse and essential food processing; good pay, overtime; ideal working conditions; excellent transportation. John Sexton & Co., 500 N. Orleans.

Men—Pharmacists

Pharmacist—Regular or assistant; good hours and pay. Call Rockwell 0206. Goldstein Pharm., 1901 S. Kedzie.

Pharmacist—Registered or assistant, for the best job you ever had in your life. Brown Drug, 5652 N. Clark.

Men—Hotels, Restaurants

Auditor for exclusive Arizona resort hotel; ideal working conditions; seasonal. Write full qualifications. Address K L 51, Tribune.

Bartender—Part or full time; good salary; experience, reference. Fischman & Sons, 555 W. North-av.

Bar porters—Exp., $30 wk. and tips; no Sundays. 157 N. Wabash.

BELLMAN (WHITE)

For resid. hotel. Hours 8 to 4 and 4 to 12. $80 mo., uniform and tips. See Mrs. Vanders, 5454 S. Shore Pl. 1000.

Bellmen

See Mr. Patric, 320 Plymouth-ct.

Broiler Men / Grill Men / Counter Men / Bus Boys

SANDWICH SHOPS. TOP WAGES. PAID VACATION. APPLY O'CONNELL'S, 422 E. Grand-av.

BUS BOYS—DISHWASHERS

[COLORED.] No Sundays; top wages and meals. ONTRA CAFETERIA. 221 S. Wabash. 123 N. Wabash.

CAFETERIA HELP.

White or Filipino; top wages. Time and ½ over 8 hrs. Baker's helper. Carver. Steam table man. Bus boys. Dishwasher. Vegetable man. Coffee counter man. Free unif., meals; no Sun., hol., nites. ROOSEVELT CAFETERIA, 714 W. Roosevelt-road.

CARVER / STEAM TABLE

No Sundays; good salary.

HARDING'S, 21 S. WABASH

Carver—Short hours; 10-2; good pay. Webster 1705 or Moh. 1896, after 1.

Chef—Male or female; days; good pay; no Sunday. Tino's Grill, Ashland and Archer.

COOK.

Apply Mr. Pope, cafeteria, PULLMAN STANDARD CAR CO. 130th and Calumet Harbor, or call Bayport 3200, Ext. 226.

COOK.

Apply Mr. Dukelow, cafeteria. DODGE CHICAGO PLANT. 7401 S. Cicero, or call Portsmouth 5000, ext. 2121.

COOK—ASSISTANT TO CHEF

Steady work; good pay. Allegretti's Grill, 659 N. Wells.

Cooks—Top wages, ideal working cond. No Sundays. White or colored. COUNTY CAFE, 1901 W. HARRISON.

Cook—Short order; evenings, no Sun.; good pay; small, airconditioned restaurant. 7802 S. Ashland.

Cook—Nites; experienced. 8456 So. Halsted.

Cooks [2]—Short order and steam table; no Sunday work. 26 N. Dearborn.

Cooks—$55 week; no Sundays. Ricketts Restaurant, 103 E. Chicago-av.

Cook, 2d—Experienced. Parker's Restaurant, 6804 Stony Island.

Cook—Ast. exper. $11 a day, no Sundays. State Cafeteria, 721 S. State.

Counter grill men—Exp.; no Sun. Wolf Restaurant, 115 N. Wells.

Counterman—For delicatessen, restaurant; gd. pay. 4955 Sheridan-rd.

DISHWASHERS. WAITERS.

Nites; good tips; lively spot; mod. air cond. restr.; free $1,000 life ins., hospital care; handy transp.; free meals. Top salaries. Madison Restaurant, 1636-42 W. Madison.

DISHWASHER. KITCHEN MEN.

8 hours; start 7 a. m., 11 a. m., or 1 p. m.; good pay and working conditions; no Sundays, Stevens Bldg. Restaurant, 6th fl., 17 N. State.

DISHWASHERS—COLORED

Good salary, meals; no Sun. or hol. Harmony Cafeteria, 15 S. Wabash.

Dishwasher and porter comb.—Work nights; gd. sal.; stdy. work to reliable man; 3 p. m.-10 p. m. 5007 Broadway.

Dishwasher—Permanent; small restaurant; 5 p. m. to a. m. Inglish's, 1105 Granville.

Dishwasher—Plaza Hotel Restaurant, 1553 N. Clark.

Dishwasher—Good pay. See Mr. Katz, 111 S. Clark.

ELEVATOR MEN.

Apply Hotel Knickerbocker, 163 E. Walton-pl. See Lewis Swift, of service.

Fountain man—Good salary; no Sundays or holidays. Huylers, 917 N. Michigan.

Fry cook—Eve. shift, no Sun., good pay. Pete's Steaks, 163 N. Dearborn.

GRILL MAN—Real opportunity for today and future. Pike's, 7349 W. Lake-st., River Forest.

Grill man—White. Palace, 1635 Irving Park, Lincoln 9609.

Hotel clerk—Must be experienced; good on switchboard; hours 12 noon to 10 p. m.; single; 6 days; salary open. Drexel Arms Hotel, 6938 Drexel-blvd. Drx. 3160.

Hotel clerk—We teach you if not experienced cashier or switchboard; room free; 8 hrs., 6 days. 2950 W. Jackson-bl.

Hotel houseman—White or colored; permanent position; good salary. Dawson. Briargate 8000.

HOTEL CLERK—Nights; loop hotel. 10 N. Clark. State 1740.

Hotel day clerk—No transcript; no swbd.; rm., gd. pay. 2653 N. Clark.

Hotel clerk—Midnight to 8 a. m.; sm. hotel; switchbd. easy wk. Ver. 1450.

HOUSEMAN—DAYS

See Mrs. McCord, ATLANTIC HOTEL, 328 South Clark.

HOUSEMEN

Union wages paid weekly. ALLERTON HOTEL, 701 N. Michigan.

Lunchroom mgr.—In and out of city; perm. job; gd. opp.; chances for advancement. See Mr. Mitchell, Gateway Restaurant, North Western Depot.

Night clerk assistant—Learn transcript; good opp.; near north side. Address G S 480, Tribune.

PASTRY COOK—$60 WK.

Must help chef 3 hrs. steam table; gd. place to work; no Sun.; 5 hrs. of baking priv. cafeteria; start 5 a. m.; meals free. Address J M 272, Tribune.

PORTER-DISHWASHER—RELIABLE; $30 WK.; OFF SUN. 1159 S. Canal.

Room clerk—Exp.; pt. time, 4:30-8:30 p. m., $60 a mo. Houseman, $115 a mo. Off. Sun. Hotel Wacker, Sup. 1386.

RUNNERS—DISHWASHERS

Apply steward. HOTEL ATLANTIC, 326 S. Clark-st.

VACUUM MAN.

Good salary and pleasant work, cond. Apply hskpr. The Georgian Hotel, 422 Davis-st., Evanston. Greenleaf 4100.

Waiters—Excellent working conditions; no Sunday work; good wages; big tips. Brown & Koppell, 2003 W. Division.

Waiter—Experienced, $45 week, meals, tips. 5549 Belmont.

Waiter Wanted. 6319 Dempster, Morton Grove 2280.

BOYS—COLORED

DISHWASHERS—COLORED. Middle-aged; good salary; meals; no Sundays or holidays. Harmony Cafeteria, 21 S. Dearborn.

NO RESPONSIBILITY — Good routine jobs for years for old men; 10% higher pay to operate automatic dishwashers and do easier night clean-up work. See Personnel Manager. FORUM CAFETERIA, 64 W. Madison.

Salesmen

BEVERAGE ROUTE.

Driver-salesmen for estab. North Side routes; salary plus comm. and liberal bonus. Birley's Beverages of Chicago. 5230 N. Milwaukee-av.

Grocery salesmen—Take over estab. retail territories. Sal. and comm. Men with wholesale, retail or chain store exper. desired. Apply in person from 11 to 5 p. m. Jack Davidson, Holleb & Co., 167 S. Water-st.

LAUNDRY DRIVERS

for South Side route. Exper. nec. Munson Laundry, 2412 Indiana. Cal. 6130.

LIFE INSURANCE SALESMAN—$200 per mo. plus com. and bonus; 21-45. Utmost consideration to vets. Exc. post-war future. Apply in person. Monumental Life Ins. Co., 2320 Lawrence.

Telephone man—Advertising, special Labor Day edition; permanent position; possibilities unlimited; commission. Phone Yards 4960, Mr. Weldon.

Vacuum cleaner, siding, insulation. You can now make more than you thought possible; new, hard to get items; large $ volume; big percentage. Apply factory, 4239 Madison, 2d fl.

SALESMEN AND CONTACT MEN. Porcelaine synthetic coating for exterior. Painting, siding and roofing exp. helpful. Salary and comm. Mr. Dubin, 1841 W. Madison.

COMM. PAID DAILY.

2 men, sell nonrestricted kitchen necessity. We take you out and show you $12-$16 daily. Mr. Chval, Hotel Brevoort, 10-12 or 6-8 p. m. Monday.

Major oil co. will employ salesman under 45, Chgo. territory. Salaried position. Car furn. Exc. oppor. Write giving qualifications, sal. expected, to C. F. Roach, 2757 W. 31st, Chicago.

JUNIOR SALES ENGINEER.

Young; some sales and engrg. work under sales mgr.; mach. product; no war work; salary; give full details first letter. Address G L 95, Tribune.

Leading Catholic monthly has new sales plan whereby 2 men who qualify can average $75-$100 per week; leads furn. and complete co-operation of sales mgr. R. S. Green, R 400, 360 N. Mich.

ROUTE salesman—Exper. in calling on grocery trade for selling nationally known food products; salary and comm.; 5 day week. Best Foods, Inc., 3401 W. Cermak.

Hot weather or cold, our salesmen are making $150 wkly. comm.; hospitalization; leads furn.; car nec. See Mr. Schmidt, Rm. 1119, 205 W. Wacker.

Salesmen [2]—Sell home imprvs.; not roofing or siding; $4 to $25; com. per sale. 32 N. State, Rm. 507, 9:30-12.

Experienced printed label salesman; steady; good connection; salary. Address J R 186, Tribune.

Canvasser—To contact home owners on painting. Sal.-comm. 1841 W. Madison.

Salesmen

Salesman — Steel Stamping experience. One who knows where to get Deep Drawing business up to 6" deep, for 10" and 12" stroke presses. Salary or comm. Advise all particulars in first letter. Address J R 214, Tribune.

Natl. firm has oppty.—2 sincere, ambitious men who want perm., interesting jobs; collector-salesmen; some trav.; sal.; exp.; we prov. trans. American Lending Library, 17 E. Hubbard.

TO SELL JOBBERS

in the hardware field. Must be exp.; some traveling; good salary and expenses to right men. See Mr. Wilson, 551 W. Lake, Wilson Industries, Inc.

SALESMEN.

Mfr. of industrial coating for furn., metal, and plastic indust. Drawg. acct. against comm. Side line or perm. Give details. Address J M 429, Tribune.

Men—Miscellaneous

PACKERS. WRAPPERS. FLOOR BOYS. PRESS HELPERS. STOCK CLERKS.

Establish yourself in a job with a post-war future. UNIFORM PRINTING & SUPPLY. 351 W. Chicago-av. [½ block L sta.]

UNIVERSITY OF CHICAGO

UPHOLSTERER. Expd. uphols. and furniture repair. ANIMAL CARETAKER. MAINTENANCE PAINTER. FOOD PORTER. JANITORS. Perm., post-war; good starting salary. Paid vac. 956 E. 58th-st. Rm. 201.

Truckers, packers, supply men and men for general utility work—With old established company; good wages plus overtime; steady, post-war job; ample opportunity for advancement. Apply Owens Ill. Can Co., 6501 W. 65th-st.

Laborers / Blacksmith Helpers

GOODMAN MFG. CO.

HALSTED AT 48TH-PLACE.

Chauffeurs — Tractor semi-trailer and truck for Chicago and suburban deliveries. Steady employment, overtime. Convenient garages. Landon Cartage Company, 1019 W. Madison-st., 5530 W. Division-st., 5630 W. 65th-st. Telephone Lee S. Landon, Haymarket 6080.

FACTORY WORKERS.

Paint mfr. doing urgent govt. work; no exper. necessary; 48 hr. wk.; good pay, overtime. Also young man for laboratory assistant. V. J. DOLAN & CO., INC. 1830 N. Laramie.

WATCHMEN—$30-$35.50 WEEK

Age 45 to 65; night; steady. Also watchmen to drive; cars furn.; perm. Apply 209 W. Jackson, Room 314.

FACTORY WATCHMEN.

Steady inside work; $30.50 min. for 5 nights; 60 hr. wk.; pay checks mailed; grp. life and hosp. ins. Kane Service. 211 W. Wacker-dr., Room 1509.

OUTDOOR MEN—18 TO 35.

Free to travel; essen. war work; trimming trees interfering with electric and communication lines; good pay and overtime. Rm. 1819, 110 S. Dearborn.

ELDERLY MAN.

To wrap and ship packages, inter office and outside errands; 5 day wk. ARNOLD OPLER AND ASSOC., INC. 184 N. La Salle, Suite 810.

HELPERS

Machine shop; $39.86; 49 hour week; defense plant. F. S. REDINGTON CO. 112 S. SANGAMON.

ROUTE FOREMAN.

For well established laundry; must come well recommended with laundry sales exp., able to handle small details on route. Address K P 125, Tribune.

WAR JOB WITH POST-WAR FUTURE.

No change over layoff; shipping container factory needs 100 employees. J. W. STONE & SONS, 4200 W. 42d-pl. MRS. DAVIS. VIRGINIA 4800.

DRUG STORE ORDER DEPT.

needs man who can recognize clocks, cosmetics, films, Kleenex, etc.; no Sat. or Sun.; employee may purchase their needs wholesale. Ph. L. Schuls, Del. 1814.

MEN—NO EXP. NEC.; STEADY WK. Days or nights. Good pay. Overtime. ALSO COLORED PORTERS. Schutter Candy Co., 1018 N. Cicero. Employment office open 8-5 except Sun.

LAUNDRY HELP OF ALL KINDS

Experience not necessary; exceptionally good pay. CALUMET LAUNDRY, 7033 South Chicago-av.

Laborers—Exp. in house raising and concrete work. Steady; $1.10 hr. Van Houten Construction Co., 4838 Wentworth-av. Bou. 6012.

GUARDS—10.

100% war plant; N. W. Side loc.; bus, surface line transp.; under 60 years of age. Give age, ht., wt., status draft and marital etc. Address J M 270, Tribune.

MAN—Able to take care of brake lining dept.; prefer one with exp.; will train applicant willing to learn. Carl Piper, Cal. 6611. Motive Products Co. of America, Inc., 2410 Indiana-av.

Shipping and receiving clerk—Tool shop; steady job with future; not afraid of hard work; overtime; bonus; vac. with pay; $50-$55 weekly start. Seren Tool Works, 600 S. Peoria-st.

Man—Who speaks Spanish and Portuguese fluently, with knowledge mach. tools for 3 mos. trip thru So. and Cent. Amer., appoint distributors and several mach. mfrs. Address K L 267, Tribune.

Men—Handy with hammer to put springs in furniture in stores; no exper. nec.; start 80c an hour; state age, exp., when able to start. Address K P 514, Tribune.

PORTER

Exp. in restaurant work; top salary and meals. Town House, 6935 Sheridan.

RECEIVING AND SHIPPING

CLERK. PRINGLE & HART, 1318 W. RANDOLPH-ST.

Man—Young, between 16 and 17, assist in shipping dept.; 75c-80c per hr., 5 day, 40 hr. wk.; perm. Kaempfer's Products, 442 W. Ontario.

Man or boy—White or colored; porter work; 2:30 to 6:30 p. m.; good pay; good future; steady. STARR CANDIES, 2240 N. Racine.

Men or women—To train as dental technicians; also to deliver and pickup packages in loop. Standard Dental Laboratories, 185 N. Wabash. Dea. 6721.

NIGHT WATCHMAN-JANITOR

Permanent position; S. W. Side. Mr. Rapp, 2717 S. Troy.

DRIVERS—DOCK MEN

Apply Roosevelt Cartage Co., 3201 S. Iron-st. See Tom Furlong.

NIGHT MAN—EASY WORK

60c to 65c hour; plenty of overtime. Champion Bag Co., 5557 W. Lake.

Route Men—Established routes; exper. not neces.; union wages to start; will advance money to join union. Star Cleaners & Dyers, 2421 N. Western.

Part time help freight handlers; start aft. 1:30 p. m.; gd. sal.; no exp. nec. Merchant Shippers Assoc., 1858 N. Western, Che. 2626.

Janitor—Bank; perm. pos.; gd. sal.; easy work. Merchandise Natl. Bank, 222 W. North Bank-dr.

Repair man—Expd.; for coin machines and arcade equipment; good salary; car essential. 1516 Van Buren-st.

Laundry routemen—Excellent opportunity for right men. Apply after 5 p. m., 4242 W. Belmont.

Truck drivers—Freight, city and suburban. Enterprise Transfer Co., 1625 W. Lake-st.

Stockman—To take care of stock, fill and pack orders. $40 a week. Address J M 406, Tribune.

Engineer—For office bldg. in loop. Good hours and pay. Address K P 325, Tribune.

All around handyman to work on electrical coin operated machines; will teach good man. 2512 Irving Park-rd.

Doorman—Experienced; salary $130 per month; good tips. Ranch Restaurant, Oak-st. and Michigan-av.

Man—All-around, for service station; good pay. Gardner & Kienzle, 8200 S. Halsted.

Elderly man—Deliver packages; dental supply house. Rm. 1010, 25 E. Washington.

Stock rm. keeper—Prefer shipping or packing exp.; good post-war oppor. May and Halas, Inc., 37 S. Wabash.

Washer and greaser—For fleet of light trucks; union wages. Farm Crest Bakeries, 4550 W. Jackson-blvd.

Unskilled help—Part time work; steady; high pay; days or nights. Glovemakers, Inc., 1735 W. Diversey.

Truck driver—Good opportunity, good wages. American Pneumatic Carpet Co., 3920 W. Armitage.

Man—Colored; for shipping rm.; with or without exper.; in dress factory. Ted Stein, rm. 283, Merchandise Mart.

Icemen—Good salary. 1233 N. Wells. Michigan 0456.

Warehouse men—Perm.; good pay, time and ½ over 40 hrs. 149 W. Kinzie.

Men-Girls—For fruits and veg.; gd. pay; gd. hours. 3235 N. Ashland.

Truck driver—Reliable man; steady job and good pay. Kedzie 1333.

PORTER — STEADY JOB. ABRAMS BROS., 65 E. RANDOLPH.

Porter—Pot washer in bakery, 6 days, $40 to right pty.; stdy. 2747 W. 55th.

MEAT TRUCK HELPER—Wholesale; stdy.; gd. pay. J. W. Doncer, Hem. 3829.

Night watchman. Chicago Metallic, 3711 S. Ashland.

VAN DRIVERS and helpers—Steady work. Kipp's, 6434 S. Ashland-av.

HELP WANTED—WOMEN

Women—Stores and Offices

ADDRESSING DONE AT HOME.

Simple; not on envelopes; to be done on labels; 33 to a page. State phone number. Address K L 53, Tribune.

ASST. MILLINERY MANAGER.

Retail store; millinery experience essential; 5½ day week. State age, experience, salary to start. Address J M 198, Tribune.

Asst. Bookkeeper and Secretary—Logan Appliance & Furn., 4453 W. Madison.

Auditing—Expd. in retail sales check auditing; good starting salary. See Miss Adler, Russek's, 200 N. Michigan.

BAKERY SALESGIRLS.

Steady or Saturdays only. Exp. not necessary. Dinkel's, 3327 Lincoln-av.

Bakery salesgirl—Experienced; $30 wk. Polish speaking. 2976 Milwaukee-av.

Bank bookkeepers—Burroughs machine opers., expd. or trainees; comptometer oper., expd. or trainees. Conv. tr. Pleas. surr. Perm.

TERMINAL NATIONAL BANK

400 W. MADISON.

BANK MACHINE BOOKKEEPERS. PAGE GIRLS. BANK I. B. M. PROOF MACH. OPRS. No experience necessary; will train. THE NORTHERN TRUST CO. 10 S. La Salle-st. Room 540.

BILLER—Have you had experience in billing or bookkeeping? We have an opening for an alert girl looking for a good paying permanent job. The Reuben H. Donnelly Corp., 350 E. 22d.

Billing machine girl—To write tickets in longhand legibly; exp. not nec., will teach; good future; attractive starting salary; post-war oppty. in essential ind. Chief Wash Co., 5425 N. Hoyne.

Biller—Fanfold; International Business Mach.; 5 day wk.; convenient location. Phone Delaware 4658.

Biller—Longhand; knowledge of comptometry. Address J M 264, Tribune.

Women—Stores and Offices

BILLER.

Pre-war type of job with security; gd. salary and pleasant surroundings; some exper. Illinois Baking Corp., 2230 S. Union.

BILLER

Remington-Rand model 125. Apply 7th flr., employment office, CHAS. A. STEVENS & Co. 19 N. State.

BOOKKEEPER

Secretary. Sales positions. Stenographer. Elevator opers. Comptometer operators. Cashiers. Good pay; employe benefits include 20% mdse. disc., health benefits, free insur., vac. with pay, profit sharing. GOLDBLATT BROS. State and Van Buren, 5th floor.

BOOKKEEPER-CLERK

Good salary. Xmas bonus; Co. in loop; not war wk.; fine oppor. right person. MR. NUCHOLLS. HAR. 5482.

BOOKKEEPER.

With typing and accounts payable exp. Excellent opp.; permanent position; 5 day wk. State age, experience, salary. Address K P 332, Tribune.

Bookkeeper—Compl. charge of small office; good salary and permanent position. Call in person only 10-12 a. m. James Mansfield & Sons Co., 1645 S. Pulaski-rd.

Bookkeeper-office manager—$50 wk.; S. S., small office; willing to take responsibility; post-war opportunity. Address K P 351, Tribune.

Bookkeeper assistant—Knowledge comptometry. Mature person desired. Address J R 280, Tribune.

BOOKKEEPING CLERK.

Permanent position. 40 hour week. 230 N. Michigan, Room 1820.

Bookkeeper-stenographer—30 to 50 yrs. old; expd.; for real estate office; N. W. side. Address K L 281, Tribune.

Bookkeeper—Full chge. S. Water Market. Exc. salary. Address K P 261, Tribune.

BOOKKEEPER and clerical—Prefer one with exp. of year or less; 5 day week office. Daily News Bldg. Ran. 0580.

Bookkeeper—Exp.; full or part time. Call or write. Suite 1551, 10 S. La Salle-street.

Bookkeeper-stenographer — For 1 girl office, steady work. Give full details in application. Address K P 221, Tribune.

Bookkeeper as assistant and cashier. See Friedman, Inc., 30 E. Michigan.

BOOKKEEPER—TYPIST—FORT CORP. COMPANY, 6 S. PERM. HEN. 5321.

CASHIER.

Near loop coffee shop. Pleasant surroundings. See Miss Little, HENRICI'S, Merchandise Mart.

CLERKS—NORTH SIDE.

Permanent position; simple figure wk.; good hrs. and rapid advance.; mod. air cond. off. Ask for Mrs. Larsen. Hol. 6100. A. C. Nielsen Co., 2101 Howard.

CLERK.

Part time, 6 to 10 p. m. Typing and filing. Diana Candy Co., Mon. 2362.

Clerk-general office—Fine loop office. Baker & Co., 30 E. Washington.

CASHIER—Exp. ladies' ready-to-wear; highest salary; steady employment. Apply KERMANS, 160 N. Michigan.

Cashier-Bookkeeper—Some experience necessary; excellent salary and hours. Call Mr. Swanson, University 2828.

Cashier—Thoroly exper. Steady work; good salary. 905 E. 63d-st. Hyde 0666.

Chauffeurette and Typist

Comptometer Operator

Small office; excellent wages; S. W. side. Call Mr. King, Portsmouth 8440.

CLERICAL POSITIONS. BILLER. STOCKROOM HELP.

U. S. RUBBER CO.

Opp. N. W. Sta. 440 W. Washington.

CLERICAL WORK—TYPING. 309 W. JACKSON, ROOM 218.

CLERKS. TYPISTS. STENOGRAPHERS. MESSENGERS.

International Harvester Co.

180 N. MICHIGAN, 11TH FL.

CLERK—MAIL ROOM

Light desk work only; permanent. CIVIC OPERA BLDG. Miss Pinkney. Fra. 0250.

Clerk for motion picture concern—Pleasant surroundings; permanent position; 5 day wk. 1307 S. Wabash.

CLERKS—OFFICE

A-1; good at figures; highest wages. PEERLESS TOOL & ENGINEER. CO. 1149 N. Kilbourn.

Clerk-Typist—5 day week; pleasant environment; permanent position insuring post-war security. THE UNITED EDUCATORS, INC. 6 N. MICHIGAN-AV. RM. 900.

CLERK-TYPIST—Young ambitious for progressive loop office; ability to advance to junior executive; knowledge of bookkeeping helpful. Address J M 401, Tribune.

Clerks—S. ages 20-30; acctg. and pay roll depts. of natl. organization; perm.; attractive pos.; air cond. modern office. Mr. Carlson, 1420 Merchandise Mart.

Clerk—Young, compiling sales records, typing. Permanent 5 day week. Near loop. Phone Delaware 4058.

Clerk—Preference given to some one who can type or take dictation. W. J. Barnes, Randolph 9141.

Clerks, jrs.—Gd. at figures for accts. receivable work. 40 hr. wk., gd. opp. Walter E. Heller Co., 105 W. Adams.

Clerk for N. Side Indry.—40 hr. week; salary $30. Address J M 278, Tribune.

Comptometer operator — Expd. pref.; accurate with figures; steady post-war employment; good salary; paid holidays and vac. A. & P. BAKERY, 4346 W. 47th-st. Vir. 2060.

COMPTOMETER OPERATOR

The Pyle Natl. Co., 1334 N. Kostner. Mr. Crabtree. Albany 5300.

Comptometer operator in cost dept., war plant; 5 day wk.; excel. future. 2701 N. Kildare, nr. Diversey.

Correspondent—Young; mail order; permanent; top pay; nr. N. W. Sta. 8561.

DICTAPHONE OPERATOR.

TYPIST-FILE CLERK. Permanent positions, pleasant working conditions, opportunity for advancement; 5½ day, 44 hour week, time and ½ over 40 hours. Electric Storage Battery Co., 4613 S. Western-av. boulevard. Laf. 6800.

DICTAPHONE OPERATOR. GENERAL OFFICE. ORDER CLERKS. TYPISTS.

40 hr. wk.; time and ½ for overtime. Permanent pos. American Optical Co. 10 S. Wabash, 7th fl. Mr. Thimlin.

DICTAPHONE OPERATOR

or typist, to train. Secure post-war future. Rap. advance. to corresp. or jr. exec. with whole. elec. co. Exp. ess. ref. Address J R 194, Tribune.

DICTAPHONE TRAINEE.

Prepare for the post-war; learn this interesting work; typing exp. required; 5 day week; sal. $25. ADDRESS G S 367, TRIBUNE.

DICTAPHONE TRAINEES.

Excellent post-war opportunity for inexp. typist. Interesting work. 5 day wk. All transp. News Map of The Week, 1515 Sedgwick.

DICTAPHONE OPERATOR—Or good typist willing to learn; permanent; law office; give educ., exp. and salary exp. ADDRESS G Y 302, TRIBUNE.

Ditto operator—For work coupons, good pay. Metropolitan Shoe Maker, 2307 Archer-av. Cal. 4833.

EDIPHONE—Secy.; also capable shorthand; fine pos.; exc. opp.; permanent; nr. 47th-Kedzie. Address J M 291, Tribune.

Export typist—Loop; Ediphone and general work; Spanish helpful; real opportunity for training and advancement; detail for experience, salary, etc. Baird & Co., 308 W. Washington.

EXPORT SECRETARY

Responsible, interesting position; new foreign dept.; exc. post-war future; knowledge of Spanish des. And. 2182.

E. F. BILLER OR GD. TYPIST. E. RESTEVOLD, ANACIN CO., 315 E. GRAND. WHITEHALL 2380.

FAN FOLD BILLERS.

Fast typists acceptable; piece work basis, daily guaranteed; large earning possibilities, over $60 wkly. Address J M 247, Tribune.

FILE GIRL. TYPIST. ORDER CLERK. OFFICE GIRL.

Experience is not required. Perm. jobs; congenial surroundings.

GARTNER & BENDER

1104 S. WABASH.

FILE CLERKS / TYPISTS

EDIPHONE OPERATORS

KEY PUNCH OPERATORS.

Exp. or begin. Insurance firm, Wrigley bldg.; desirable working conditions. SUPERIOR 0444.

FILE CLERK

Exp. pref.; perm.; essential ind. with post-war future; 5 days. Good starting salary. 1872 Clybourn. Lin. 4440.

FOUNTAIN WOMEN—25-50.

Exp. not nec.; perm.; good salary; opp. to advance; pleasant work. LIGGETT DRUG STORES. Employment office, State and Madison.

GENERAL OFFICE WORKER-TYPIST. Small northwest side mfg. plant; perm. Free hosp. and accident ins. Conven. transp. Modern and cool office. 2310 N. Pulaski-rd.

GENL office work—Exp. not necessary; will train; position permanent; yearly bonus; interesting work for alert girl; 44½ hr. wk.; loc. 46th and Rockwell. Ph. Laf. 1441, ask for Mr. Nathans.

GENERAL OFFICE CLERKS.

Hi school graduate; will train. Some typing; excellent opportunity. PROCTER & GAMBLE. 1232 W. North-av. Brunswick 1502.

GENERAL OFFICE CLERKS

Exp. or beginners; permanent positions in essential industry; 5 day week; opportunity for advancement. The Quaker Oats Co., 1804 Board of Trade bldg.

GENERAL OFFICE WORK.

Will train inexp. H. S. grad. for perm. post-war pos.; attr. loop ofc.; pd. vac.; cong. surr.; except. opp. Comml. Disc. Corp., 110 S. Dearborn, Rm. 920.

GENERAL OFFICE WORK. GIRLS 17 TO 25. $110 PER MONTH TO START. UNION TANK CAR CO. 228 N. LA SALLE-ST.

General office work—High school graduate; no experience necessary. Lawrence Products Co., 612 N. Orleans-st. Delaware 5874.

General office—With typing; expd. preferred but will consider bright beginner; permanent. Chicago Motor Club, 66 E. So. Water, Fra. 1818, Ext. 318.

GEN. OFFICE AND TYPIST.

Steno. or dictaphone oper. pref. 40 hr. wk.; excel. trans. 423 S. Honore. Mon. 2330.

General office—No typing. 60c an hour. Time and ½ after 40. Steady. National Clothing, 4606 S. Ashland.

General office typing—Some shorthand; responsible; permanent; age 18-35; start $140 mo. Call Victory 1123.

GENERAL OFFICE—Permanent position, good wages. Chicago Wholesale Co., 230 W. Monroe.

GENERAL OFFICE Clerk and typist—Loop location. State 1440.

Women—Stores and Offices

GENERAL OFFICE

Part time work. SWITCHBOARD.

TELETYPE. FILING. STOCK RECORD. ORDER DEPT. Will accept high school students for after school and Saturday. U. S. ELECTRICAL MOTORS, INC. 1500 S. Western-av. Canal 0707.

General office work—Filing and mail desk; salary and bonus, vacations. Thermoid Co., 945 W. Washington-blvd.

GIRLS—LIGHT OFFICE WORK; NO EXP. NECESSARY; GRAMMAR SCHL. EDUC. REQ. PAID VACATION, LIFE INS. AND HOSPITALIZATION FREE. 237 E. GRAND-AV.

GIRLS.

General office work in small mail order house, with or without typing exp.; steady. Central Merchandise Co., 161 W. Huron.

GIRLS

Several perm. positions for girl interested in office work; exper. unnec.; loop location; starting sal. $100-$109 mo. Harrison 4720, ext. 155.

Girls—18-25; genl. office work; must be alert; good typist. Also clerk for personnel office. Permanent. Located vicinity 79th and Halsted. Rad. 7799.

Girl for gen. office work—Splendid working cond.; perm. pos.; good pay; nr. N. side; Sup. 6450. Christian ADVOCATE, 740 RUSH-ST.

Girl or woman—To help out in fur shop. Must know how to sew a little. 7048 Stony Island.

GIRL—FOR MAIL CLERK.

Permanent position, 40 hour week. 230 N. Michigan, Room 1820.

GIRLS—For checking in and out clothes in dry cleaning plant; good wages; time and ½ overtime. 217 W. Division.

Girl—½ days only, 1-5:30, no Sat.; some messenger, gen. office and filing. 185 N. Wabash, R. 1101. State 4202.

HOUSEWIVES

AGES 20 TO 45. HOURS 10 A. M. TO 4 P. M. 65 cents per hour starting salary. IN LARGE LOOP BANK. File clerks, sorters, checkers, endorsers and adding machine operators; perms. ADDRESS J M 155, TRIBUNE.

HAND ADDRESSERS—EXPD.

Girl and woman under 50; gd. pay; permanent positions; pleasant working conditions. See J. G., 9 W. Washington-st., Rm. 801.

Intelligent girl—For loop display studio; some errands; easy wk.; $25 wk. to start. Address K P 513, Tribune.

Mail order—Yng., exp. to become mail order expediter. Johnson, Sta. 5560.

MANAGER ASSISTANT

For dress dept. of large ladies' ready to wear store; good opportunity. RUBIN'S, 1514 MILWAUKEE-AV.

MILLINERY SALESWOMEN.

Experienced. Desirable positions. Employment office 6th floor. MAURICE L. ROTHSCHILD. State at Jackson.

OFFICE GIRLS—Cigar counter. Apply Mr. Pope, cafeteria. PULLMAN STANDARD CAR CO. 130th and Calumet Harbor. Or call Bayport 3200, ext. 226.

Multilith operators—Interested in advancement. Selling and processing; well established lithographic line. Address K P 177, Tribune.

Office and Messenger Girl

No exp. req.; excellent opportunity for advancement; 16 years or over. Hills-McCanna Co., 3025 N. Western.

OFFICE MESSENGER GIRL.

17-19; experience not necessary; possibility for advancement; congenial associates; good working cond.; 5 da. wk. Board of Trade Bldg. Har. 3547.

OFFICE asst.—Typist and relieve on switchboard; 20-35 yrs. Law's Letter Service, 329 W. Madison.

Order clerk—Gen'l office work; perm.; nice surround.; good pay. Kirshbaum-Hellmann, 210 W. Jackson.

PACKERS / ORDER FILLERS

40 hr., 5 day wk.; free group insur. PAID vac.; good starting salary, raise in 60 days; ideal working conditions. 1516 S. WABASH. 6th Floor.

PAYROLL CLERK, TYPIST—Perm. position; good at figures; old estab. mfg. co. 1910 W. 16TH-ST., 1 bl. E. of Ashland-av. car line.

PERSONNEL assistant—College background, with or without exp.; permanent position with industrial plant now on essen. work. State age, educ., exp., sal. des. Address J R 165, Tribune.

PHOTOGRAPHY.

Girl for office detail; oppor. learn photography; 5 day week. Harrison 6686.

RECEIVING ROOM CLERICALS.

Involving posting and general office work. No exp. req. Apply 15th floor, The Hub, Henry C. Lytton & Sons, State and Jackson.

RECEPTIONIST-TYPIST.

Good salary, excellent post-war future. Apply LOCAL LOAN CO., 7913 S. Halsted.

RECEPTIONIST AND GENERAL OFFICE WORK.

Typing necessary; full time; good pay. Chicagoan Studio, 1575 W. Ogden.

Receptionist—No experience; will train to run our switchboard; age 17 to 30. 209 S. State, Room 1405.

Saleslady—For dress shop; competent; excellent opportunity; 5½ day wk.; no evenings; gd. starting salary. Kaplan's Dress Shop, 175 W. Jackson.

Salesgirl—For full time; exp. pref. but not nec. Shore Bakery, 2466 E. 75th.

Saleslady—Exp. dresses, suits, coats. Full or part time. See Miss Stevens. Buesche, 200 N. Michigan.

Saleswomen—Better dresses and accessories; highest salary; South Shore. Address J R 158, Tribune.

Saleslady—Sportswear; steady. 4632 Sheridan-rd.

Sales girl—No exp.; nec.; $30 wk.; vacation. Goodman Bros., 406 S. Wells.

SECRETARY

Level headed girl looking for progressive, pleasant career with old estab. co., adjacent to N. W. R. R. station; 5 day wk. Phone Dearborn 7900.

SECRETARY-STENO.

Essential work, in pleasant office; 40 hours; 5½ days. 2D FLOOR. 323 S. WABASH.

SECRETARY-ASST. to college dean; work with people; oppor. for initiative, adv.; pleas. work. cond.; lib. vacation; 5 day wk.; college grad. pref. Address J M 412, Tribune.

Secretary-Steno.—Opportunity for capable girl; 5 day wk.; perm. post-war position; pleas. working cond. N. Michigan-av. Ph. Andover 1912, Mr. Pettigrew.

SECRETARY

Take full charge small office. Mrazek Fur Co. 162 N. State.

SHOE SALESWOMEN

EXP. OR BEGINNER. EXC. PERMANENT POSITIONS. 5 DAY WEEK. Pool & Piper, 620 Church, Evanston.

STENO.-CLERK—40 hr. wk.; essential ind.; work interesting, varied and perm.; intelligence rather than exp. desired; pleasant working cond.; loop office. Address J H 124, Tribune.

Stenographer—We are interested in a capable young lady for a perm. pos. with grain concern; all replies must accompany your letter for consideration. Address K P 209, Tribune.

STENOGRAPHER

by Michigan-av. advertising agency; favorable hours; state experience. ADDRESS J M 300, TRIBUNE.

Steno.—Perm. position; gd. salary to start; 5 day week; congenial atmosphere. Natl. Mtge. & Invest. Co., Rm. 1725, 188 W. Randolph.

Steno.—For small plant office; exp. gen. routine; 5½ days, time and ½ over 40 hrs.; free group insurance. Apply main office. Foster Products, Inc., 3401 W. Division.

Stenographer - editorial assistant — For Catholic publication. Bright beginner considered. Excellent opportunity for advancement. Address K L 265, Tribune.

Steno.—Office attendant for sales branch of old estab. mfr.; perm.; salary and bonus; 5½ day, 40 hour week; pleasant, light office and surroundings. Address L 467, Tribune.

STENO.—RELIEF P. B. X.

OUR OWN OFFICE. INTERESTED IN PERSONNEL WK. SEE MR. GLADER. GLADER CORP., 110 S. DEARBORN.

STENOGRAPHER

In editorial offices; 5-day week; insurance benefits; definite future. American Medical Assoc., 535 N. Dearborn.

Stenographer—Also typist.

METRO-GOLDWYN-MAYER

1307 S. Wabash. Apply in person. Stenographer. Typist.

Immediate openings with essential mfg. co.; good opport., including post-war. Apply 8700 S. State-st.

Steno.-Typist—Attractive opport. with So. Side mfg.; 5 day wk.; 2 wk. annual vacation; cafeteria; post-war permanency assured. Lafayette 4700.

Stenographer—Publicity; exciting, interesting work; only position of its kind in the city. Call Mrs. Powers, Andover 1320.

Stenographer-Secretary—For N. W. side mfg. sales office; steady employment; good hours. Birtman Electric, 4140 W. Fullerton.

STENO. OR TYPIST.

Excellent opportunity in small office; 40 hour week; permanent. Apply Rm. 601, 155 N. Clark.

Stenographer—General office work; one girl office; N. W. side; near Humboldt Pk.; good transporation; $35. Call Humboldt 5661.

STENO.—SALES CLERKS

Pleasant working cond.; good salary; beginners considered. Call Mr. Gelber, Randolph 3647.

Stenographer—For advertising media dept., with ability to absorb and handle detail; 5 day week. 230 N. Michigan-av., Room 609.

Stenographer—Experienced; good position; produce business; also relieve plug switchboard operator at noon. Address J R 260, Tribune.

STENOGRAPHER.

Real oppty. for one who is capable; permanent position; good salary. Address J R 295, Tribune.

Steno.-secretary—Exp.; qualified. That tells you what I want in office on N. W. sd. Give det. Address J M 282, Tribune.

Steno.—Some dictaphone; 5 days, 40 hour week; food broker; post-war future. 1062 Mdse. Mart.

Stenographer—Knowledge of cost accounting. Small mfg. concern. Near Northw. side. Address K P 875, Tribune.

Stenographer — Experienced, Secretarial work to V. P. Mr. Shadley, Ches. 2323 for further details.

Stenographer—General office exp. Serviced Products Corp., 6051 W. 65th-st. Portsmouth 7060.

Steno.—Good post-war position; every other Sat. off. Good opportunity. Washington-blvd. nr. loop. Monroe 2024.

Stenographer—Cap.; exp.; 5 day wk.; good opportunity; $35 wk. Eagle Lithographing Co., 461 E. Ohio. Sup. 3393.

Stenographer—General office work. 5 day week. Wellington 6140.

Stenographer—Exp. Some filing. A. STARR BEST, 11 N. Wabash.

Steno.—Perm.; R.R. office; $130 mo. Rm. 1100, 309 W. Jackson-blvd.

Women—Stores and Offices

STENOS.—TYPISTS

CLERKS. BOOKKEEPERS. Cosmetic and perfume industry; excellent working conditions. Apply Mr. Cekal, Whitehall 6140.

STENO. STENO.-BOOKKEEPER. TYPIST CLERK.

PHONE

RANDOLPH 3263

Stenographers. Typists. Dictaphone Opers. Office Girls.

STANDARD OIL CO.

910 S. Michigan, Room 522.

STENOGRAPHERS. TYPISTS. COMPTOMETER OPERATORS. FILE CLERKS. MESSENGERS. BEGINNERS CONSIDERED. Permanent Positions. WILSON & CO., INC. 4200 S. ASHLAND-AV. See Miss Johnson, 2d fl., Main Office.

STENOGRAPHERS

Secretarial and statistical work. Fine opport. and chance for advance. Also typists and bill clerks. VAUGHAN'S SEED STORE. 601 W. Jackson.

STENOGRAPHER-EXPERIENCED. Fine opportunity. ALSO TYPIST to learn bookkeeping machine. THE HOUSE OF VISION. 30 N. Michigan.

STENOGRAPHER-SECRETARY.

Small office; work with executive on sales, shipments; general routine. Must be qualified. Good post-war future; $40. N. W. side. Address K P 170, Tribune.

STENOGRAPHER.

Experienced; 40 hour week. Post-war future. Industrial Metal Fabricators, 6818 S. Western-av.

Stenographer and general office work—Beginner satisfactory; salary $33 for 5½ day week. E. G. James Co., 141 W. Jackson-blvd.

Stock girl—Exp. not nec. Good salary. SHERMAN SHOP, 209 S. State.

Switchboard-typist ........ $35.75

Pay roll clerk-typist ........ $39

NEAR SOUTH SIDE WAR PLANT. CALUMET 1060.

SWITCHBOARD OPERATOR

for general office work; heavy, 2 position board; permanent. A. C. McClurg & Co., 333 E. Ontario.

SWITCHBOARD OPERATOR

Experienced sales office; good salary; excellent post-war future; pleasant working cond. 130 E. Erie-st., 7th fl.

SWITCHBOARD OPERATOR.

Small keyboard. Light typing; good wages. Permanent. 2913 S. Michigan.

SWITCHBOARD-TYPIST—Permanent. ADDRESS J R 83, TRIBUNE.

TELEPHONE OPERATORS

BEGINNING TYPISTS. JUNIOR CLERKS. ILLINOIS BELL TELEPHONE COMPANY, 309 W. WASHINGTON-STREET.

TELEPHONE SOLICITOR

Girl with pleasant telephone voice, exp. preferred; good salary to start. Phone State 1850.

TYPISTS. FILE CLERKS. STENOGRAPHERS. DITTO MACHINE OPERATORS. OFFICE GIRLS. MIMEOGRAPH OPERATORS. MESSENGERS.

CARNEGIE ILL. STEEL

208 S. LA SALLE. RM. 1527.

TYPISTS

For correspondence. Also stencil typists. LIFE MAGAZINE, 330 E. 22d-st.

TYPIST—Expd. and willing to learn DICTAPHONE. Small law office, congenial environment. Permanent. H. S. educ. Alternate Sats. off. Hrs. 9-5. 431 S. DEARBORN-ST. RM. 920.

TYPIST

Work any hours you wish, between 8:30-5, addressing envelopes; 5 day wk.; gd. money; steady. Rapid Mailing and Advertising, 547 W. Jackson, 6th fl.

TYPISTS.

Beginner may qualify; fine employes' club rec. rooms; modern lnh. facilities for luncheons with free coffee. LYON & HEALY, 243 S. Wabash.

TYPISTS. STENOGRAPHERS

BENDIX AVIATION CORP. 301 N. SACRAMENTO.

TYPISTS—CLERKS

Permanent positions; 5 day week; opp. for advancement. Glens Falls Insurance Co., 175 W. Jackson-blvd. Rm. A1418.

TYPIST

Under 35; good at figures. 612 N. Michigan, Room 2600. HOUSEHOLD FINANCE CORP.

Typists—Expd. or inexpd. typists or adding machine operators to be train'd as bookkeeping machine operators. Apply employment office, 3d floor, MARSHALL FIELD & CO.

Typists—Jr. Clerks. Pages — Clerks — Keypunch Oper. Jr. Bookkeepers—Stenographers. CHICAGO TITLE & TRUST CO. 69 W. Washington-st.

TYPIST

No experience nec.; permanent position. Opportunity for advancement. SUITE A1547, 175 W. JACKSON.

TYPIST

with some experience. Will teach graphotype; permanent pos.; good pay; near loop. Address J M 227, Tribune.

TYPIST

For motion picture concern; pleasant surroundings; perm. position; 5 day wk. 1307 S. Wabash, 2d flr.

TYPISTS

Permanent positions. Apply Mr. Heinrich—ADMIRAL CORP. 3800 CORTLAND-ST.

TYPISTS—CLERKS

Young; good opport.; permanent; no exp. necessary; 5 day wk. Combined Mutual Casualty Co., 5316 Sheridan-rd.

TYPIST.

Permanent; some steno. work; learn to relieve on switchboard; Loop office; hrs. 9-5, ½ day Sat. State exp., starting salary. Address J M 265, Tribune.

TYPIST

Mod. laboratory needs 3 typists; perm.; good wages; nr. north side. T. M. Johnson, 155 E. Superior.

TYPIST-CLERK.

Experienced; $35 week; post-war future. Mason and Co., 1217 W. Washington-blvd.

Typist or stenographer—For accounting firm. Permanent position. Salary dependent upon qualifications. Will consider bright beginner. State 3701.

Typist-File Clerk—Small office; 40 hour week; 5½ days; 65c-80c per hour depending upon ability. Ph. Nelson, Superior 3390.

TYPIST-SWITCHBOARD.

Small, near north side office; good working conditions; $25-$30. 160 E. Illinois, 1st floor. Sup. 2250.

Typist—Must be fast and accurate; fine position for right girl; good salary to start; permanent. Sam Cassel Co., 335 W. Randolph.

TYPIST.

General office and asst. bookkeeper; good opportunity; permanent. Green Shops, 1304 W. 79th. Rad. 3630.

TYPIST—Beginner; full time; H. S. girl full time for summer, later after school and Saturday morning; publishing company; Loop. Har. 9462.

Typist-switchboard—Small insurance office; hours 9 to 5, 12 on Sat.; pleasant surroundings. C. A. Boyle, Rm. A1107, 175 W. Jackson.

TYPIST

Clerical work; insurance office in loop. Rm. 1315, 332 S. La Salle-st.

Typist—Permanent position; pleasant working cond.; 5 day week. 1821 Insurance Exchange, Wabash 0460.

Typist-Pay Roll Clerk—Good salary. Steady work. National Machine Works, 1659 N. Sheffield.

Typists - Biller — Experienced; $35 per week. N. Y. Notion Co., 233 S. Market-st.

TYPIST—Experienced; letter shop; $30 week; 40 hours; time and ½ over time. Dea. 0791.

TYPISTS.

Good salary; excellent working cond. Travelers Insurance Co. Wabash 3000.

Typist—For estab. general ins. Agcy.; no experience necessary. 175 W. Jackson-blvd., Rm. A-1947. Wabash 9500.

Typist for general office work—Pleas. office; near loop; 5 day week; steady job; good pay. Andover 4055.

Typists—Mail order; top pay; permanent. U. S. D. Co., 1573-A Milwaukee.

GIRLS—WOMEN

FULL TIME; PERM.; for busy newspaper office; var. types of work, including checking, filing, assorting. ALSO EXP. TYPISTS AND COMPT. OPERS. [full or part time]—Good pay. Advertising Checking Bureau. 538 S. Clark-street.

BUTLER BROTHERS

BECOME ESTABLISHED NOW IN ONE OF THESE FULL TIME PERMANENT POSITIONS. Secretaries. Typists. Stenographers. Comptometer Opers. Calculator Opers. Stockroom Clerks. Statistical Typists. Cashiers. 426 W. RANDOLPH-ST.

MONTGOMERY WARD

RETAIL STORE—OPENINGS FOR: Time payment clerk, notions, rug, hosiery, household, cosmetic sales.

DRAPERY AND LINGERIE SALES

APPLY MRS. SMITH. 619 W. CHICAGO-AV.

POST-WAR FUTURE

Insurance company. 5 DAY WEEK. Secretary—Receptionist. Typist—File Clerk. CONTINENTAL CASUALTY CO. 910 S. Michigan. Room 200.

GIRLS

Comptometrist, typist clerks, mail clerks; permanent positions; excellent opportunity; loop office; good working conditions; salary $103.50 to $135 depending upon experience and qual. Harrison 4774, Ext. 162.

ARMOUR has opportunities for 15 exper. clerks; operate adding machine; good handwriting; 5½ day, 48 hr. wk. See Miss Jenny, 4th flr. Armour & Co., General offices, U. S. Yards.

Women—Several; to do retail store shopping. Exp. desirable, but not necessary. Good starting salary. Apply 1 N. Pulaski, Room 501.

Woman—Assist fur storage mgr.; able typist; sales exp. helpful. Perm.; sal. Mr. Hewitt, Rm. 322, 64 E. Wash.

GIRL—GEN'L OFFICE WORK

BREWER & SONS. 6320 Harvard-av.

Women for vault attendants in N. W. side bank. Perm. position. Pleas. surr. Bruns. 6800. Miss Green.

Women—Stores and Offices

GIRLS, AGE 17-30.

For general office work; with or without exp.; good salary; ess. industry. THE PULLMAN CO. 220 S. STATE. ROOM 902.

Recent hi-schl. graduate — Who has studied shorthand, with bkkpg.; adaptability; So. side res. prefd.; 40 hr. wk. Good start, sal.; perm. Heritage Coal & Stoker Co., 105 E. 63d-st.

Executives and Managers

Dress Shop Mgrs. and Assts.

Thoroly exp. in women's ready to wear and small wear. Chi., out of town shops. Sally Frocks, 310 W. Washington.

Women—Professions, Trades

AIRCRAFT WORK!

NO EXPERIENCE NEEDED. Assemblers, Typists, Punch Press, Coil Finishers, Coil Winders, Packers, Kick Press, Etc. DAYS OR NIGHTS. 9 a. m.-5 p. m., Hay. 4054, ext. 9.

ASSEMBLERS. Inspectors. Labelers, Packers, Filing. Machine Opers. Trainees.

PHONE

Randolph 9035.

ALTERATION HAND.

Exp.; steady position. Apply Alteration Dept., THE KOMISS CO., 100 N. State-st.

Assemblers—Girls and women; high starting rate; day shift only, 8 a. m. to 4:30 p. m.; clean, pleas. wkg. cond.; gd. bus and street car trans. Garner Electronic Corp., 1100 W. Washington.

Assemblers, pickers, winders—Inexpd. women pref.; time and a half overtime; small company; big chance for advancement; auto. increases and paid rest periods. Apply in person at once. Empico, Inc., 1136 Van Buren.

ASSEMBLERS AND PACKERS

Light, clean work; modern plant; permanent. Service Products Co., 350 E. Illinois. Delaware 4686.

BEAUTY OPERATOR

for small 1 operator shop. Exc. working cond. Y. M. C. A. Hotel Beauty Shop, 826 S. Wabash. See Mr. Garnett.

Beauty operators—[2], for exclusive Gold Coast salon; closed Mon.; 5 day wk.; $45 and comm. Maltoine, 1157 N. State. Delaware 5397.

Beauty operator—Exp.; for mod. salon; 5 da. wk.; priv. booth; vac. with pay; lib. guar. and comm. AUSTIN 6967. 5847 W. MADISON.

BEAUTY OPERATOR.

Expd.; N. W. side; no evenings; high class clientel; $7 a day and comm. Wabash 6479.

Beauty operator-manicurist—Exp., all around. Helena Rubenstein, 666 North Michigan.

Beauty operator to teach—Practical; 3 or 4 year high school education; good salary. Address J M 300, Tribune.

Beauty operators—Only those skilled in good workmanship need apply. Suzanne King, Drake Hotel.

Beauty operator can earn $55 to $60 per week; full or part time. Kil. 0547. ABRAM'S DEPT. STORE.

Beauty operator—Salary $30 plus 40% commission. Good permanent waving. 1719 Jonquil-terrace. Briargate 2581.

Beauty oper. to assist male oper. and hair scientist. Steady part time; $1 per hour start. Berkshire 8746.

Beauty operator—Experienced; 5 days wk.; nice lge. shop. 5660 W. Madison.

Beauty op.—Steady; $35 and comm.; 1 eve. only. Dept. store. 2057 Milwaukee.

Beauty operator—Exp.; 5 day week; $40. 2100 Lincoln Park West.

Beauty operators—Salary no object. 4417 Sheridan-rd. Longbeach 0723.

Beauty op.—Steady, all around; 5 days. $40-$45; air cond. shop. Bit. 3053.

COIL WINDERS / TESTERS / SOLDERERS / INSPECTORS

Light, essential war work. Good pay. STANDARD COIL PRODUCTS. 2329 N. Pulaski.

COAT SHOP HELP

Shoulder closer, special machine operators, canvas maker, examiners, brushers; 5 day week; steady job; good pay.

SCOTCH WOOLEN MILLS

813 W. Adams, corner Halsted.

DIETICIAN.

Defense plant has opening for part time consulting work in cafeteria; state exper., salary, time available. Address J M 287, Tribune.

ENROBER—STRINGER

Perm.; good salary; days only. GAPER'S. 30 W. Washington, Room 530.

EXERCISE INSTRUCTRESS.

Apply in person. HELENA RUBINSTEIN SALON. 666 N. Michigan.

FITTER-ALTERATION—Expd. on better dresses, suits. Permanent; no eves.; high salary. Mich.-av. shop. Address G Y 341, Tribune.

FITTER—Better dresses and suits. Good salary; perm.; experience nec. Norbak, 134 N. Marion, Oak Park.

FITTER—Thoroughly experd.; better dresses, suits and coats. Top sal.; perm. Toby, 2344 E. 71st-street.

FUR FINISHER—EXPERIENCED. J. Warshaw Fur Co., 17 N. State.

GENERAL SHOP HELP

No experience required. AUTOMATIC RAISES. APPLY 3025 LINCOLN-AV.

LABORATORY ASSISTANT

Food plant; age 20-25 yrs.; for home economics work in dehydrated vegetable field. Mr. Johnson, Superior 0606.

LAUNDRY HELP—DAYS

No experience necessary. FEEDERS, FOLDERS, SHAKERS, STACKERS, CHECKERS, GENL. HELP. Beautiful, modern laundry; good salary; time and a half overtime. LAKE CITY LAUNDRY. 520 W. 36TH-STREET.

LAUNDRY HELP

Expd. or inexpd.; highest wages paid; cool plant, pleasant working cond. American Laundry, 925 S. California.

LAUNDRY SHIRT OPERATORS

and finishers, feeders and folders; earn good pay; best working cond. National Laundry, 759 S. Cicero.

Laundry feeders, shakers and folders. No experience necessary; high salary and bonus; hotel laundry. Roanoke Laundry, 4866 N. Clark-st.

LAUNDRY SEAMSTRESS.

Highest pay. Leader Laundry, 1633 W. 43d. Hanrahan, Yar. 4800.

LDRY. HELP—Soft clothes ironer; good pay and trans. Linc. 7006.

MASSEUSE

Splendid opportunity. Must be experienced. Also reducing machine operator. Mary O'Donnel Baths, 3d flr. CARSON PIRIE SCOTT & CO.

MILLINERY DESIGNER

Popular priced hats; perm. pos.; good salary to right person. Ornstein-Carroll Hats, 65 E. South Water-st.

MANICURISTS—$30 per week, in air cond. loop salon. Strader Beauty Salon, 135 S. La Salle-st.

NURSES—WHITE

Undergrads, practical; live in if desired; 8 hr.; 6 days; pleasant working cond. APPLY 5535 ELLIS-AV.

NURSE

Practical nurse in war plant. PRESS WIRELESS, INC. 2743 Southport-av.

Opaquers and retouchers for photographic work. Illinois Photo Gravure Co., 466 W. Superior-st.

OPERATORS

POWER SEWING MACHINES. Single needle. Double needle. Inspectors and examiners. Highest pay. Fine working conditions. CARMEN. 506 S. WELLS-ST.

OPERATORS

Exp. on union special Merrow machines, high piecework rates. Also girl for general factory work. 213 W. Institute-pl., 7th floor. 1st blk N. of Chicago-av. at Wells.

OPERATORS.

Single and double needle; steady work with well established nondefense firm; guar. sal.; bonus; 2 wk. paid vac.; free hospitalization inc. Apply in person, 1st floor, 4325 N. Ravenswood.

OPERATORS.

Power sewing machines; steady; permanent; clean, airy factory; free life, hospitalization ins. Tabin Picker & Co., 4119 Belmont.

OPERATORS on sewing machines—Job guar. after the war; no layoffs. Highest wage rates. Pleasant work. WIMBLEDON SHIRT CO. 878 MERCHANDISE MART.

Opers.—Single-Double Needle

Highest wages; excel. working cond. 31 W. VAN BUREN. RM. 306.

Operators—Key punch exp.; I. B. M., Remington-Rand; 4 to 5 hrs.; nights or part time. Address J P 247, Tribune.

Operators—Single and double; steady work; good pay. 5th fl., 1433 S. Wabash.

POWER MACHINE OPERATORS.

$35-$40 per wk. can be made on piece work basis in our plant by expd. operators; white or colored. Apply Rug La Tex Carpet Mills, 1444 S. Michigan.

PRECISION INSPECTORS. DRILL PRESS OPERATORS. GRINDERS. ASSEMBLERS. MACHINE INSPECTORS. TIMEKEEPERS. FILE CLERKS. Openings 1st, 2d, and 3d shifts. Long established company. Near loop. Excel. working conditions. Excellent transp. PHONE SEELEY 0734.

PRESSERS

Hand steam iron; very high pay. 212 S. Market, 5th Floor

PRESSERS — No exp. nec. Chicago Slip Cover Co., 6531 Sheridan-rd.

Puff iron girl—Expd.; also hand press girl; steady; good wages. Cardinal Cleaners, 5029 Cottage Grove.

Punch press operators—Expd.; good pay. Keystone Die and Stamping Co., 1550 N. Fremont. Michigan 8941.

SEWERS. Trainees—Assemblers. Power Machine Operators.

PHONE

Randolph 3261.

SEWING MACHINE OPERATORS. Good pay. Petra Mfg. Co., 663 W. Washington. Hay. 8812.

Sewing machine operators for straight seams. Novelty work. Steady. Good pay. Room 826, 711 S. Dearborn.

Shirt folder and press operator—Could make from 80c to 90c an hour. Dill's Laundry, 6349 Harper. Dorchester 1828.

SHOE WORKERS

STITCHERS. SKIVERS. FOLDERS. TREERS. REPAIRERS. INSPECTORS. No exp. necessary. Perm. post-war oppor. to learn a well-paying trade.

THE FLORSHEIM SHOE CO.

541 W. ADAMS-ST. 3927 Belmont. 3961 Belmont.

Women—Professions, Trades

STOCK ROOM

Should have some stock room experience. 2073 N. Campbell.

WEAVERS — EXPERIENCED WORLD LEADING REPAIR ORG. HAS SEVERAL OPENINGS AT VERY ATTRACTIVE WAGES. PH. DEARBORN 1047 FOR APPOINTMENT.

Writer-Editor—Wom. or man 30-40; coll. grad.; Chgo. publr.; perm. pos. for one who can write and assume responsibility edtiorial correctness mss. Give details. Address J M 404, Tribune.

X-RAY TECHNICIAN.

Between 20-30; 36 hr. week; good starting salary; vacation and sick leave. Address J M 178, Tribune.

WESTERN ELECTRIC

NEEDS YOUR HELP. Girls and women for Light Factory wk. Assemblers. Crystal Workers. Inspectors—Packers. Solderers and Wirewomen. 2060 N. KOLMAR-AV. 3704 MILWAUKEE-AV. 23D-PL. AND CICERO-AV. 39 S. STATE-ST., RM. 1102.

BELL & HOWELL CO.

Lab. ass'ts. Hand mill opers. General factory. Hand screw mach. opers. Bench work—filing and straightening. Apply 1801 LARCHMONT-AV. 4045 N. ROCKWELL-ST. 7100 McCORMICK-BLVD.

A NEW FIELD

FOR WOMEN—GIRLS. RADIO RADAR. ASSEMBLERS. INSPECTORS. DRILL PRESS. PUNCH PRESS. RIVETERS. WELDERS. No experience req. We teach you. THE RAULAND CORP. 4245 N. Knox. 1400 N. Kostner.

Girls and Women—Exp. and inexp. Bindery workers, Inspectors, Packers, Perforators, Machine Opers. We train you; inexp. 48 hour week. Regular advancements. Perm. positions—splendid post-war fut. Apply in person at 118 E. 20th-st. AMERICAN BANK NOTE COMPANY.

WOMEN AND GIRLS

No experience necessary. Full or part time work; good pay. Sealers. Bar Wrappers. Bar Packers. Operators. BRACH'S. 4117 W. Madison. 4656 W. Kinzie.

DOLE VALVE CO.

Has desirable openings for ASSEMBLERS. INSPECTORS. LIGHT DRILL PRESS OPERATORS. LIGHT MILLING MACHINE OPERS. 1916 W. CARROLL.

WOMEN FOR WAR WORK

IN PLASTICS. Molding, burring, inspection, clerical; no experience necessary; clean, light work; free hospitalization insurance. CHICAGO MOLDED PRODUCTS. 1020 N. KOLMAR [4530 West].

GIRLS—WOMEN

Part time or full time; age 18-55. Wrapping and packing small pkgs. Labeling and filling bottles and jars. Light packing in boxes. APPLY 2451 S. MICHIGAN, 2D FL.

Apply now for CAFETERIA [SHORT HOURS]. PACKING. FACING. MACHINE OPERATING. Workers needed on all 3 shifts.

BAUER & BLACK

2500 S. Dearborn. Vic. 3600.

GIRLS

WRAPPERS—FILLERS—PACKERS. No experience necessary. 60c per hour; time ½ over 40 hours. VIENNA BEAUTY PRODUCTS. 216 N. Clinton-st.

GIRLS—YOUNG WOMEN

Assemblers, testers, solderers. RADAR RADIO EQUIPMENT. Air cond. fact., hrs. 8-4:30 p. m. Also 4:45 p. m.-1:15 a. m. Post-war future. Solar Mfg. Corp., 4501 S. Western-blvd.

WOMEN—GIRLS

to assemble greeting cards and stationery; light, clean work; no exp. necessary; full or part time. Call Chesapeake 3330.

Hart, Schaffner & Marx Needs

HAND SEWERS. CAFETERIA HELPERS. Permanent; good post-war positions. Monroe and Franklin-sts.

Women—To be trained for light work in microfilm processing lab. No exp. nec. Perm. work in post-war period. Day or night shifts. Apply Mr. Logan, Rm. 500, 309 W. Jackson. REMINGTON-RAND.

FACTORY HELP

Packers and weighers; food plant; day work, 8 a. m.-4:30 p. m., 6-day week. 612 W. GRAND-AVENUE.

$25 WEEK TO START

Pleasant sit down hand work in cosmetic plant. Free refreshments, rest periods, etc. 1st floor, 10 W. Kinzie.

10 WHITE GIRLS

Hrs. 8 to 4:30; 6 days; time ½ overt. Pleas. working cond.; post-war future. Transparent Pkg., 3500 S. Morgan.

GIRLS—AGE 16 AND UP

FOR PACKING COSMETICS. Good pay; clean work. Apply 3d floor. 30 W. HUBBARD.

10 GIRLS—WHITE

Rotating shifts; 65c hr. to start, plus overtime; rapid advancement. Transparent Pkg., 3500 S. Morgan.

WOMEN AND GIRLS.

Full or part time. Day or night shift. In essential food plant. Time and ½ over 40 hours. WYLER & CO., 1050 Fullerton-avenue.

GIRLS—FOR PRODUCTION WORK. Top pay now. Post-war security. Cafeteria. Pleasant working conditions. REPUBLIC DRILL & TOOL CO., 332 S. Green-st.

GIRLS AND WOMEN.

to process rayon for hosiery. No experience necessary. OSCAR HEINEMAN CORP. 3701 Armitage-av.

Girls to press blouses, skirts, and jumpers. Highest piece work prices; steady work. Guaranteed min. Apply Debutante Sportswear, 333 S. Market-st., 6th floor.

GIRLS-WOMEN—18-50; WHITE. Pack chocolates in air conditioned factory; no exp. necess. Pleasant, steady work. Good wages. Address J M 459, Tribune.

GIRLS

Mfg. and assembly work. 60c plus overtime. RANDOLPH LABORATORIES, INC. 8 E. Kinzie, 2 blocks from loop.

Girls [10]—No exp. nec.; start $31.20 wk.; assembling, packing, etc. 1722 W. Arcade-pl., nr. Madison-Paulina.

Girls—General factory work. Debutante Sportswear. 333 S. Market, 6th floor.

Women—Household Help

Cook, general hswk.—No ldry. or heavy cleaning; Sunday off; start at 11 a. m., work until after 6 o'clock dinner. $25. Cedarcrest 2259.

Cook, Kosher—Lt. hswk.; 4 adults; go; other help; 4 days and 2 half days. Rolnick, 3920 Lake Shore-dr. Lak. 0348.

COOK—Experienced; and 2D GIRL. exp.; 3 adults; own room; top wages. Call St. Charles 66, reverse charges.

COOK AND UPSTAIRS WORK. $25. Expd., small, nice family; own room; other help. SHELDRAKE 5005.

Cook—Hswk.; small fam.; top wages; no laundry; own rm., bath, radio. Call collect Highland Park 4411.

Domestic, experd. girl; hswk., cooks, ldry.; small apt.; 2 adults; go nites; good salary. Midway 5550.

Domestic—White; gen. housework; no heavy laun.; extra eves. off; own rm., $20 start. Hollycourt 7748.

DOMESTIC—NO CKG.—LOT HSWK. OWN RM. DEA. 0393, 9-5 P. M.

GENERAL MAID — Cooking; white; own room and bath; no heavy cleaning; $30 week. S. Shore Dist. Pla. 6000.

General housekeeping — 5 rooms; in South Shore; stay nights. Call after 6 p. m. Dorchester 4660.

Gen. housework—Exp.; sm. compact house; beau. rm., bath. $120 mo. Call collect. Highland Park 1421.

Gen. housework—Care of baby, 4 rm. apt.; personal ldry.; no cooking; stay. Lakeview 1164.

General Housework—5 day week; no Thurs. or Sun.; stay; $15. Mid. 6017.

Gen. hswk.—3 in family; small house; good sal. Call Glenview 1211, collect.

General housework—½ days, 5 days; good salary; south side. Midway 6388.

Gen. hswk. and assist with 16 mo. baby; no Sat., Sun. go. Arm. 1788.

Gen. hswk.—A-1; no Sundays; $25; no heavy laundry. Hyde Pk. 6977.

Genl. hswk.—Exp. not nec.; own rl. rm. sm. hse.; child. 2-8. Ph. Winnetka 540.

Genl. hswk.—Like children; stay or go; references. 7237 Oglesby. Hyd. 9802.

Girl or middle aged woman—White; hotel apt., plain cooking, assist with light housework, also with 2 year old child; pleasant surroundings; go or stay. Plaza 3200, apt. 1112.

Girl—Temporary position for 1 mo.; light hswk. and help with 2 children ages 4, 6; no ckg. or laundry; own rm., bath; $15 wk. Long. 5500, Apt. 815.

Girl—Expd.; light hsewrk.; plain cooking; family of 3; highest pay with bonus; refs.; stay. Plaza 8814.

GIRL—HSWK.; $15; 5 DAY WK.; NO CKG. OTHER HELP. HYD. 8962.

Housekeeper—Girls' club; plain ckg., no ldry.; no. side; gd. sal. Lon. 9795.

INFANTS NURSE—REFS.; PERM. POS.; MUST BE CAPABLE; UNDER 35 YRS. OF AGE. Address J R 236, Tribune.

Maid—General housework; no laundry; plain cooking; own room, bath, and radio; 2 grown children. Near transportation. Sal. $25. Glencoe 1916, coll.

MAID—2d; white; $25; 3 in family; own rm.; near transp.; references. Phone collect, Glencoe 1168.

Maid—Any age. 40 hrs. wk. Sm. rms. hse. Stay-go. Address J M 185, Tribune.

Mother's helper, general hswk.; assist child.; no heavy ldry.; own rm. and bath; exc. salary. Call eves. Bri. 1822.

Nursemaid—Experienced; assist 2 children; other help; own rm., bath and radio; $20. All. 7806.

Pract. nurse—Exp.; wh.; md. age; care inv.; stay; $25; sm. fam. Oak. 3960.

Woman—Expd. genl. hswrk.; plain cooking; sm. family, no children. Glencoe 2038, reverse charges.

Woman—White; general housework; $25; stay; own rm.; ref. Lak. 8921.

Woman—Care for 3 yr. girl several afternoons and nights a wk. Gra. 6654.

WOMAN—For rooming house; 6 hrs. day. 922 Cullom-av. Lakeview 1577.

EXPERIENCED GIRL

To cook and serve for sm. fam. in hotel apt.; go; no Thurs. or Sun.; $20-$25 wk., depend hours. Mid. 2675.

Women—Couples

COUPLE—WH. OR AMER.-JAP.; MAN GARDENER; WOMAN COOK; CARE 8 RM. HSE.; SEP. QUARTERS; 2 ADULTS IN FAMILY; NO LDRY. DEL. 6611 AFTER 9 A. M., MON.

Women—Hotels, Restaurants

Bus girl—Excellent salary, meals, and uniforms; hours 7:30 a. m. to 4 p. m.; no Sundays or holidays. Apply The Grill, thru Lobby, 845 N. Wabash.

CAFETERIA WORKERS

48 hours; no Sundays. RUSSELL ELECTRIC CO. 340 W. Huron-st.

CAFETERIA WOMEN.

Apply Mr. Saunders, Cafeteria. ALUMINUM CO. OF AMERICA. Brookfield, Ill. or call Craw. 8361. Ask for Cafeteria.

Cafeteria—Counter women; 6 days or 5 nights; no Sun.; long or short hrs.; meals, unif. furn.; paid vac.; Xmas bonus; gd. start. rate; trans. to door. Thompson, 4201 W. Peterson. Mul. 1131.

CASHIERS. WAITRESSES. GLASS WASHERS.

GATEWAY RESTAURANT. LA SALLE-ST. STATION.

CASHIERS.

FULL AND PART TIME. Good Pay. LA SALLE CAFETERIA CO. 123 W. North-av. Apply 600 S. Wabash.

Cashier, hostess, cook and helper—Also light colored waitresses, bus girls, dishwashers; no Sundays. CARDERS, 116 N. DEARBORN.

CASHIER AND HOSTESS.

Breakfast and lunch; beau. air cond. rest.; No Sun. or holiday. 18 S. Clark.

Cashier—Exp., for restaurant; nights; good wages. Apply Elfy's Waffle Shop, 187 N. State.

Cashier—Expd.; days; good pay and meals. Little Jack's, 3175 W. Madison.

CLEANING WOMEN.

GLASS WASHERS

Inspectress. Laundry girls.

MAIDS, $95

Elevator girls; white; will train. BISMARCK HOTEL, 132 N. Wells.

Clerk—Exper.; for front office and switchboard; $120. Broadview Hotel, 5540 Hyde Park.

COOK—2D, $40

Meals, uniforms; 6 days; no Sun.; air conditioned. Hobby Haven Restaurant, 4755 W. 63d.

Cook—Short order; white; salary $37 plus meals and other incentives. Triangle Restaurant, 171 W. Madison.

COOK—Fry; hrs. 11:30 to 7:30 [illegible] 7:30; gd. pay; No Sun. 1204 N. Clark.

Cook—Expd.; no Sundays. Apply 5953 Broadway. Longbeach 4085.

Cook—Short hrs. 6:30 a. m. to 1 p. m.; $35-$40. 2404 W. 18th-st. Canal 9107.

COUNTER GIRL

Sandwich shop; day shift; Sunday off; excellent salary. Apply Daniels, 1777 Howard-st.

Counter girl—Office bldg. coffee shop; 8:30 to 4:30; no Sun.; $27. Gunnarson, 200 S. La Salle.

Counter and grill girls—Meals and uniforms furnished; good salary to start. 1633 E. 71st-st. Butterfield 9259.

DISHWA.—Mach.; $30; days; off Sun., hol. Wales, 228 S. Mich. Wab. 6485.

ELEVATOR SUPERVISOR

25-35; must be experienced; $150 to start; loop; excellent working conditions. Address K P 308, Tribune.

Elevator operators—White or colored; will teach; good working conditions. Apply St. Clair Hotel, 162 E. Ohio.

FOOD CHECKER

COUNTER / SODA FOUNTAIN

KITCHEN HELPERS. No Sun., good working cond. meals and uniforms.

HARDING'S, 68 W. MADISON

FLOOR CLERKS.

Alert business women, clerical ability, for responsible permanent work. STEVENS HOTEL. Apply empl. office, 725 S. Wabash.

Fountain Girls—2, hrs. 8:30-4:30 and 11 a. m.-7 p. m.; $30; uniforms and meals furnished. Simon's, 3479 Broadway, at Cornelia.

Fountain Girl—$32.50-$35 week and meals. Mesirow Drug, 6800 Sheridan. Sheldrake 5000.

Fountain girls or women—Good position; nice surroundings; drug store. 5201 Hyde Park-blvd.

Fountain girl—Exp.; days; no Sundays; $35 week. Amb. 8617. 6843 Sheridan.

Grill or sandwich woman—Good hours, good wages. White Mansion Rest., 1600 E. 79th.

HOTEL MAIDS—WHITE

Small resid. hotel, N. Side; no Sundays; pleasant working conditions. Lawrence Hotel, 4777 Malden. Lon. 6809.

HOTEL MAIDS—COLORED.

Top salary, plus bonus. Berkshire Hotel, 15 E. Ohio-st.

Housekeeper—For 1st class hotel serving permanents and some transients; must be thor. exp. in handling domestic help and a luxury clientele. Reply in detail. Address J H 70, Tribune.

MAIDS

CLEANERS. VEGETABLE WOMAN. LAUNDRY HELP. Permanent position. CHICAGO ATHLETIC ASSN., 12 S. Michigan-av.

Maids—Colored, for apt. hotel; good transp.; no Sun. or hol. Also housewives wanting 3 days work, paid and of period; no exp. necessary. Apply Housekeeper, Lincoln Pk. Arms Hotel, 2738 PINE GROVE. Lin. 1400.

MAIDS

Day and night work. For nurses home and hospital. Salary with or without maint. Call Diversey 4040, Ext. 330.

MAIDS

Top wages; colored. Monroe 6070. Vernon Hotel, 758 W. Jackson.

Maids—Highest pay; daily or wkly.; no heavy work, ldry. or windows; no Sun.; 7 hr. day; vac. with pay. Mr. Crawford, 1936 N. Clark-st. Mohawk 3200.

Maids—White or colored; commercial hotel; $21 wk. no Sundays. Bel-Ray Hotel, Bit. 7474.

SALAD HELPER

VEGETABLE COOK HELPER. Good salary, meals; no Sun. or holi. Harmony Cafeteria, 21 S. Dearborn.

Switchboard oper. desk clerk—Comb. Hotel Guyon. 4000 Washington-blvd.

WAITRESSES

Attractive Opportunities. FRED HARVEY. Room 1802, 80 E. Jackson.

WAITRESSES

Good pay and tips; vacation with pay; full or part time. B-G FOODS, INC., 171 W. Randolph, 2d floor.

WAITRESSES

No heavy trays; off Saturday after noon and all day Sunday. Apply O'Connell's, 107 W. Monroe-st.

WAITRESSES

Lunch, dinner, or long hours. Big tips, good salary; no Sunday. Block's Restaurant, 116 E. Cermak-rd.

WAITRESSES

5 days; exper. unnecessary; day work. HARDING'S, 206 W. Washington

Waitresses—Nites or days; very good salary; air conditioned, pleasant working conditions. Roma Restaurant, 9247 Commercial-av. Regent 0549.

Waitress—Mornings, evenings or short hrs.; $25 wk., plus tips, meals, uniforms furnished; no Sunday. Morrison, 331 N. CENTRAL.

Waitress—Day or night; good tips, uniforms furn.; air conditioned. Covered Wagon, 224 and Michigan-av.

WAITRESS—Full time; night work. Kedzie 1594. GROETCHEN RESTAURANT, 3929 W. MADISON.

Waitress—Salary and earnings up to $50 wk.; room, meals, uniforms; 6 days. Phone Bensenville 223.

Waitress—Exp.; days; no Sun.; imed. New Mart Restaurant, 541 W. Van Buren.

Waitress—Short hrs.; 5 to 9:30 p. m. Wolf Restaurant, 115 N. Wells.

Waitress—11 a. m. to 2 p. m.; no Sundays or holidays. 148 W. Van Buren.

Waitress—12 to 3 and 5 to 8 p. m. Sheridan Dining Room, 7301 Sheridan.

WAITRESS—Evenings; good pay. Ashland-blvd. cor. Ogden, ap. aft. 3 p. m.

Waitress—No age limit. Plaza Hotel Restaurant, 1543 N. Clark.

Waitress—Full time; short hrs.; no Sun. 462 W. 63d. Lauer Strs. aft. 11 a. m.

2 Waitresses—Good wages. 5958 W. NORTH. MERRIMAC 6315.

WOMAN TO HELP IN KITCHEN. Address J R 285, Tribune.

WOMEN.

White; for pantry work; no experience needed; we teach you. Apply Personnel Office. PALMER HOUSE.

Women—30-35; restaurant or similar food catering exp.; competent to control help, meal prep., acct. on large railroad; traveling required; good salary. Address K L 273, Tribune.

PLEASE PASS THE SALAD

Would you like to sell salads? Cheeses? Cold meats? Perm.; good salary. STOP & SHOP, 30 W. Wash., Rm. 530.

COLORED or white—to cut pastries and do light salad work; no exp. nec. Day wk. O'Connell's, 422 E. Grand-av.

Saleswomen

Insulation—Roofing—Siding CANVASSERS. We'll close the leads for you. Call for appt., 2-4 p. m. weekdays. Kenwood 5866. ARTHUR BRENTON

Women—Miscellaneous

WESTERN UNION

Women 40 and older—Your help is needed to move essent. war telegrams. 427 S. La Salle, 8 a.m.-5:30; Sat. 2:30.

GIRLS—17 TO 35.

To work in mod. plant; steady; clean, light jobs; good pay; uniforms furnished; paid vacations. See Mr. Jones, 849 N. Franklin.

Janitress—Days, for large Loop bank; 40 hr. week; perm. position; standard salary scale; 2 wks. annual vacation with pay; excel. trans. and working conditions. Address J M 297, Tribune.

Girls and women—Like a yo-yo job? Packing and assembling; easy work; we pay your ins. and hospitalization; post-war job. See Duncan, 1500 S. Western.

GIRLS—YOUNG WOMEN.

Vital war work; light, clean assembly; pleasant working conditions; all trans. W. M. Welch Mfg. Co., 1515 Sedgwick.

Colored or white women—Factory wk. Essential industry; earn good pay; no experience necessary. Apply 854 N. Halsted. Entrance on Branch-st.

Girls—For light factory work on drapes. Good salary. Sani-Mode Mfg. Co., 224 N. Desplaines.

PHOTOGRAPHIC WORK — In small shop; state age, experience, salary. ADDRESS K P 324, TRIBUNE.

ELEVATOR OPERATOR.

Day shift, $95 and one meal. St. Luke's Hospital, 1442 Indiana.

GIRLS—LIGHT SHOP WORK.

6628 SOUTH CHICAGO-AV.

Woman or man to handle ldry. claim dept. Chief Wash Co., 5425 N. Hoyne-av.

Chicago Daily Tribune
THE WORLD'S GREATEST NEWSPAPER
MONDAY, AUGUST 14, 1944.

# This Map Illustrates an Editorial on "Nuisance Values"—

SEE TODAY'S EDITORIAL PAGE

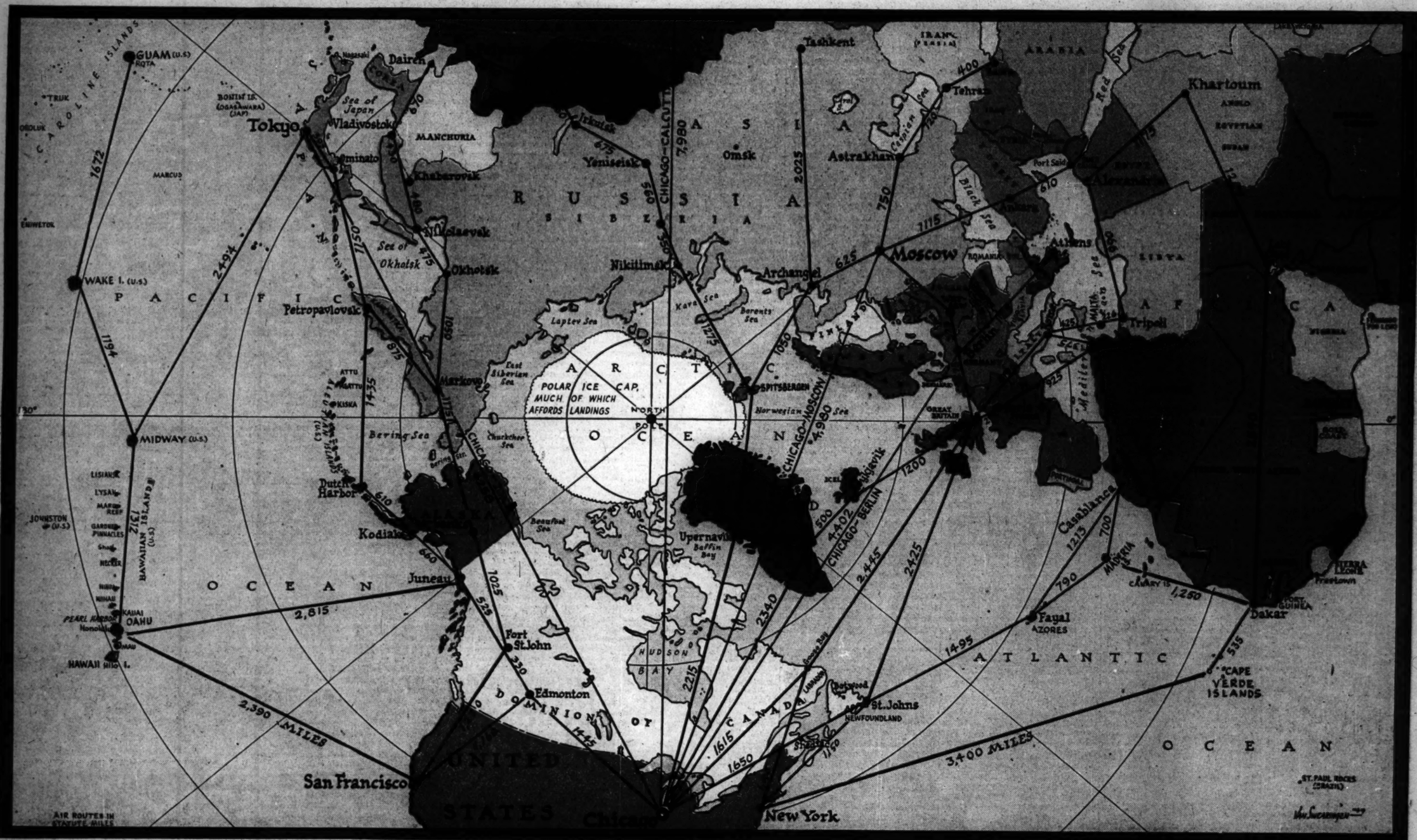


# New Jersey Amusement Park Razed by $1,500,000 Fire—Baby Abandoned in Tavern Phone Booth

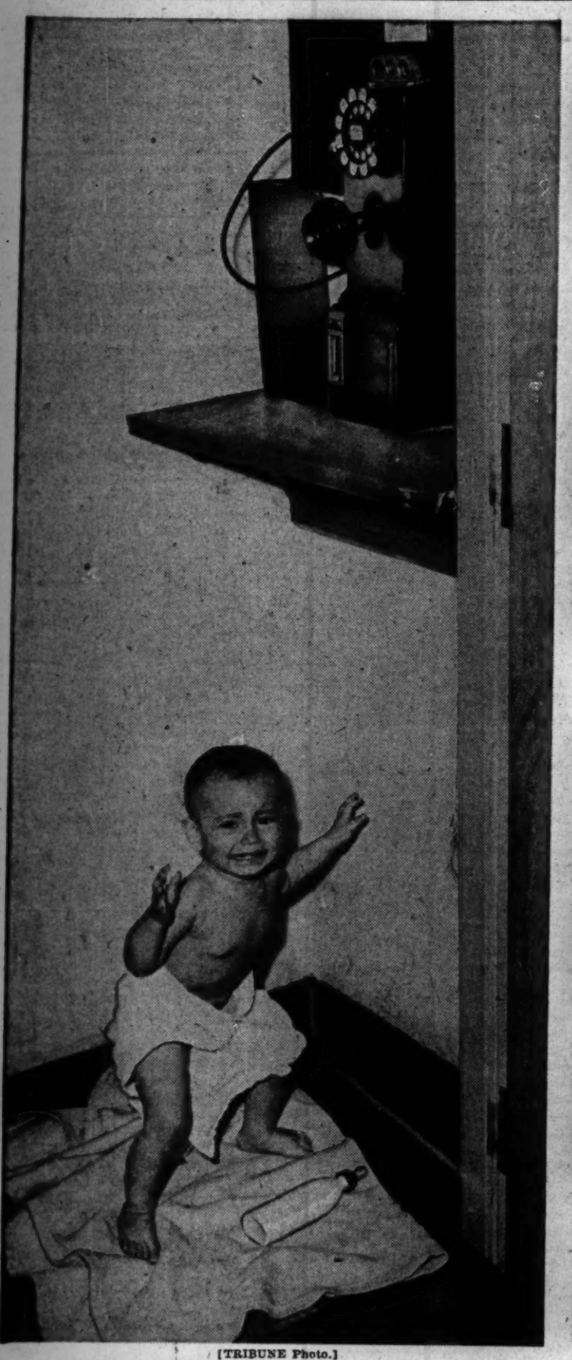

[TRIBUNE Photo.]

Barbara Otlewis, 15 months, found abandoned in tavern phone booth yesterday. Mother was arrested.
*(Story on page 7.)*

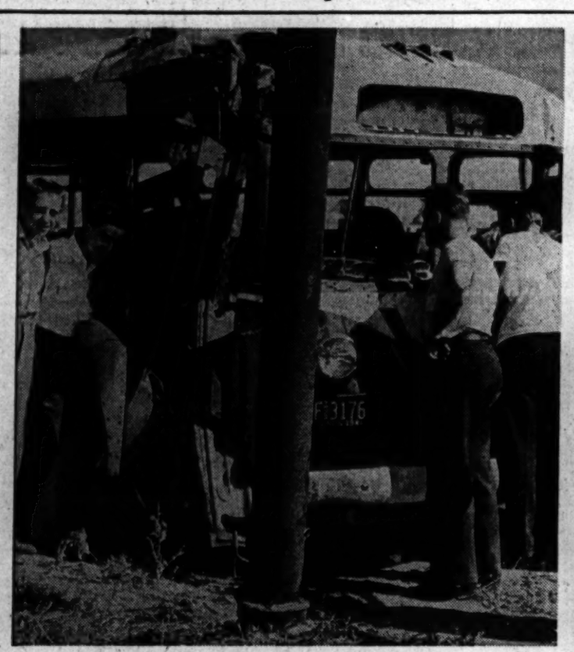

Wreckage of bus which hit pole at 5122 63d st. yesterday, injuring more than 40 passengers.
[TRIBUNE Photo.]
*(Story on page 1.)*

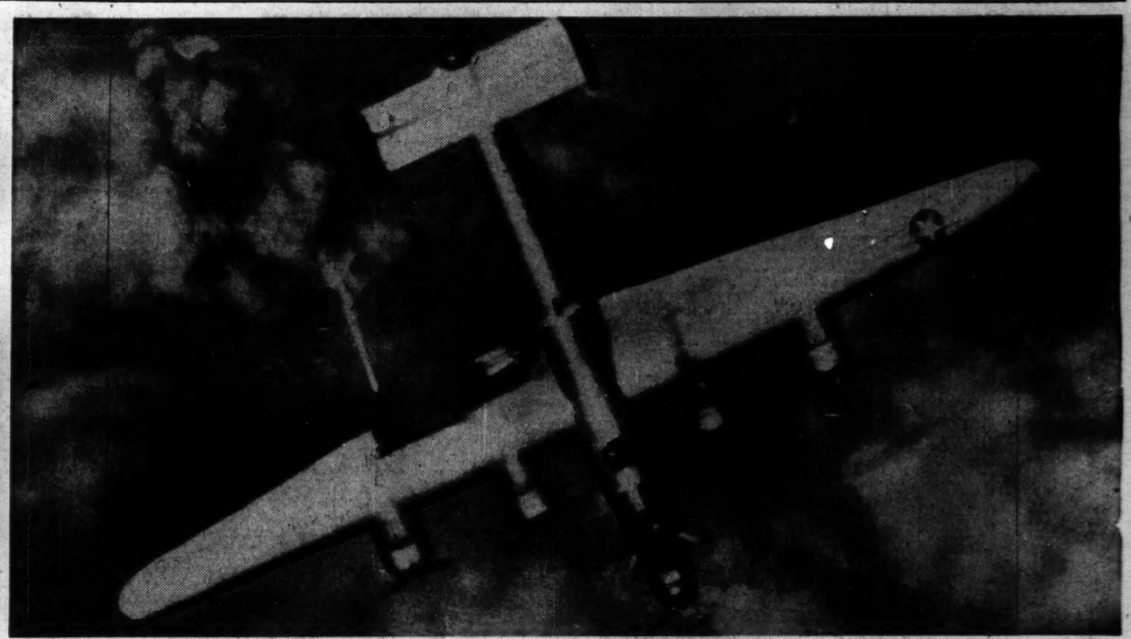

[Associated Press Wirephoto: By OWI Radio from Mediterranean Theater.]

Altho its right wing has been partly shot away by anti-aircraft fire, this B-24 Liberator bomber of the 15th American air force continues its flight during an attack on German submarine base at Toulon, France.

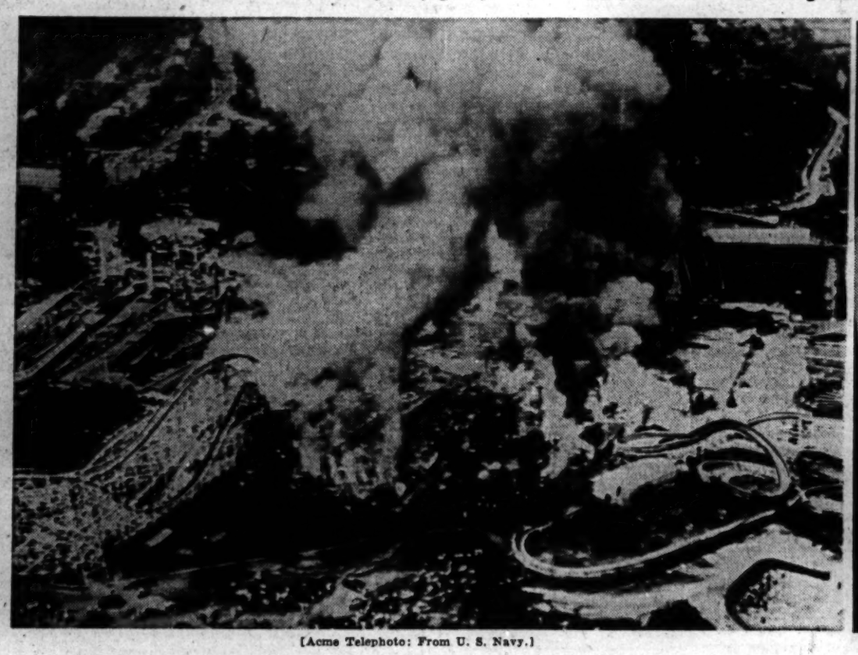

[Acme Telephoto: From U. S. Navy.]

Aerial view of Palisades amusement park fire in Cliffside Park, N. J., yesterday. Firemen from 14 towns joined to fight the blaze. Damage was estimated at $1,500,000.
*(Story on page 1.)*

[Associated Press Wirephoto.]

Prime Minister Churchill (right) petting one of Gen. Bernard L. Montgomery's puppies, Rommel, as two conferred in France recently.